

THE  
SINGLE  
SMART  
WORKPLACE  
SOLUTION

The only smart workplace solution you need to run your business with the flexibility and function you require

# Desk Booking

- Sync with O65 or Google calendar
- Form or map bookings
- Employee and administrator templates
- Administrator interface enables editing and management of bookings
- QR code check in
- Quick view home page of free space and your bookings
- Single or group bookings for desks

# Room Booking

- Ability to book a room and sync with a calendaring service
- Book through a booking form or map interface
- Employee and administrator templates
- Administrator interface enables editing and management of bookings

**PlaceOS** Search for people or spaces...

Sydney Level 1

Zones

NORTH

WEST

EA

PlaceOS Search for people or spaces...

HOW WOULD YOU LIKE TO SEARCH?

QUICK SEARCH

Now Any Capacity Go ->

OR

DETAILED BOOKING

Date & Time

Date Start Time End Time

May 12, 2021 04:00 pm 4:30 PM (30 minutes)

People

Attendees

Search for user...

No attendees

Add External Upload CSV CSV Template

+ Home People Location Calendar

# Carpark Management

## Possible Integrations

- Wifi network
- Car space Utilisation sensors
- Licence plate scanner
- Calendaring system
- Corporate Identity

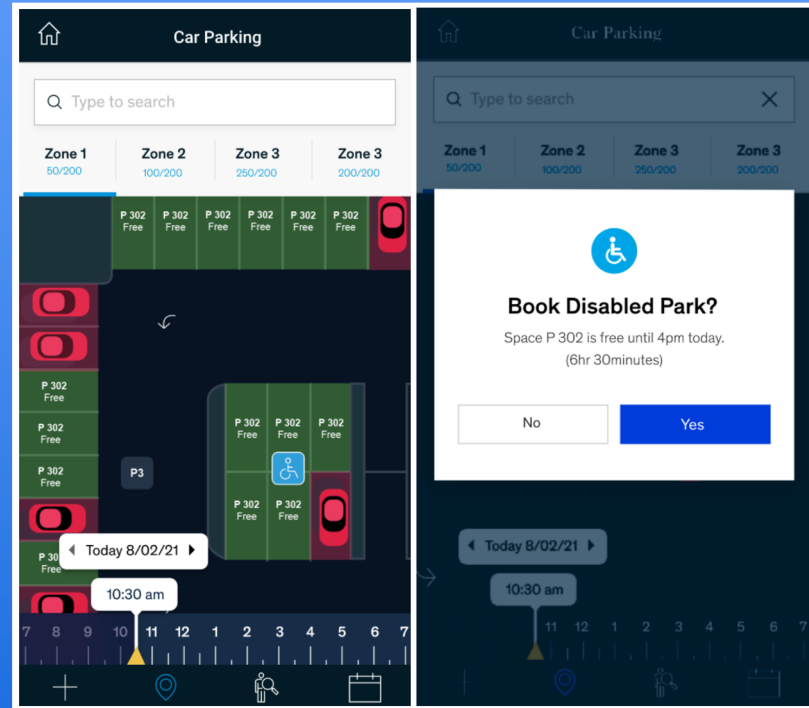

# Space Utilization

Understand where people are in a building and how many people are in each zone. Search for people and assets on the network.

## Possible Integrations

- Wifi network e.g. Meraki
- BLE for asset locations
- Active Directory for identification
- Cameras, sensors or other data sources for location information.

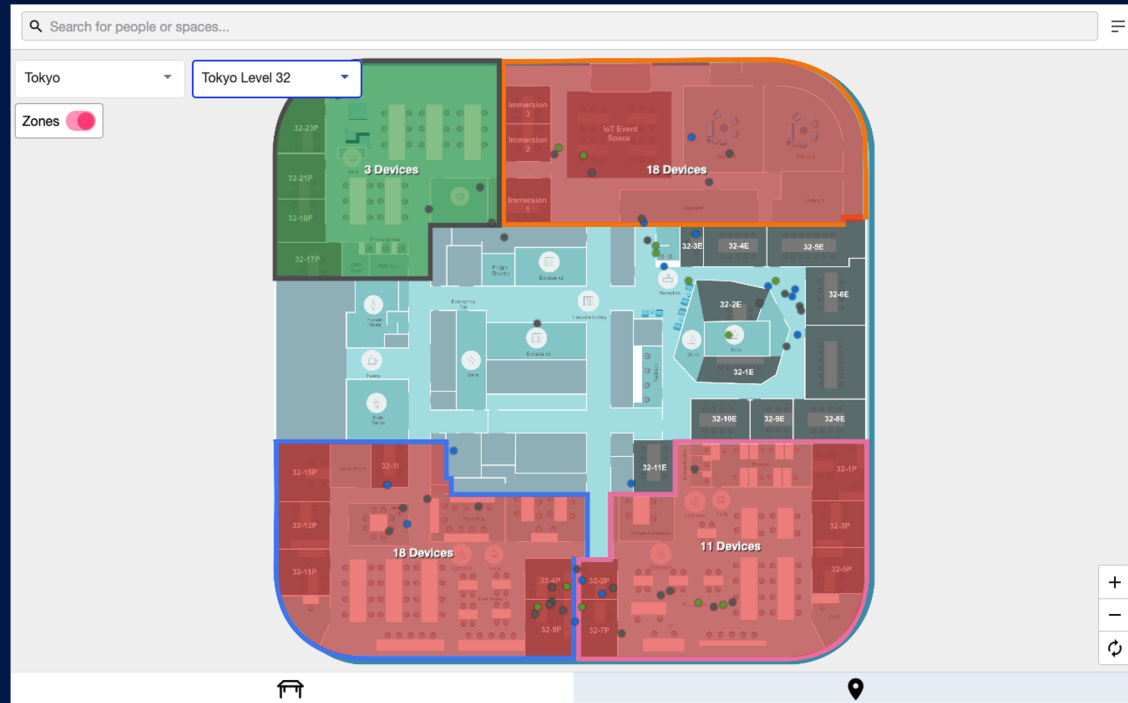

# Visitor Management

- Visitor welcome invitation with QR code for check in
- Visitor kiosk interface. Run on any device that supports a web browser
- Edit Visitor or booking assignee details
- Allows for check-in of visitors (via kiosk or via link in email invite)
- Notifies hosts or assigned meeting contact when a visitor or group of visitors have arrived.
- Easily contact the host or assigned meeting contact.

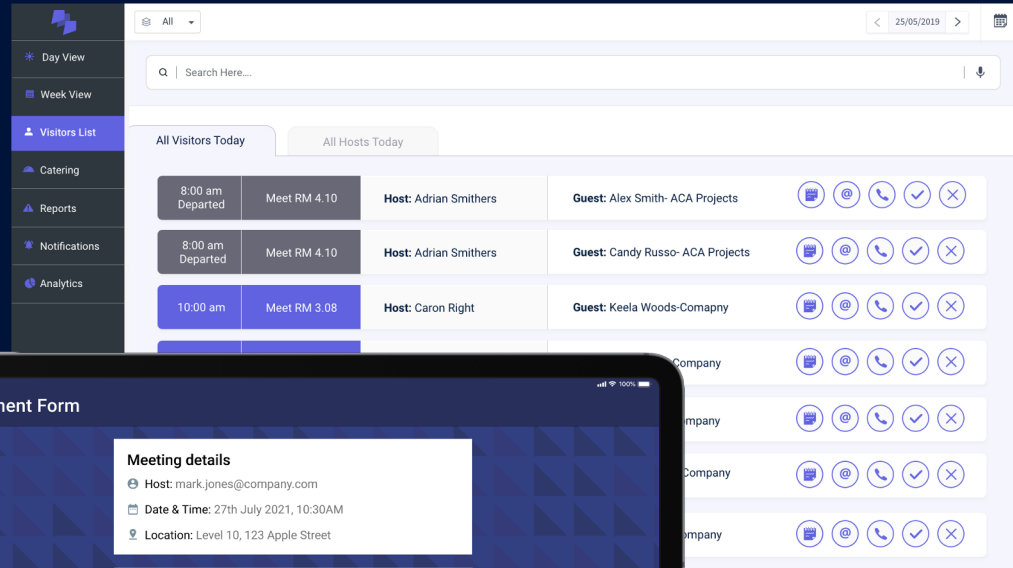

Time	Meeting	Host	Guest	Actions
8:00 am Departed	Meet RM 4.10	Adrian Smithers	Alex Smith- ACA Projects	[Icons: Message, Social, Call, Check, Close]
8:00 am Departed	Meet RM 4.10	Adrian Smithers	Candy Russo- ACA Projects	[Icons: Message, Social, Call, Check, Close]
10:00 am	Meet RM 3.08	Caron Right	Keela Woods-Comapny	[Icons: Message, Social, Call, Check, Close]
			Company	[Icons: Message, Social, Call, Check, Close]
			Company	[Icons: Message, Social, Call, Check, Close]
			Company	[Icons: Message, Social, Call, Check, Close]
			Company	[Icons: Message, Social, Call, Check, Close]

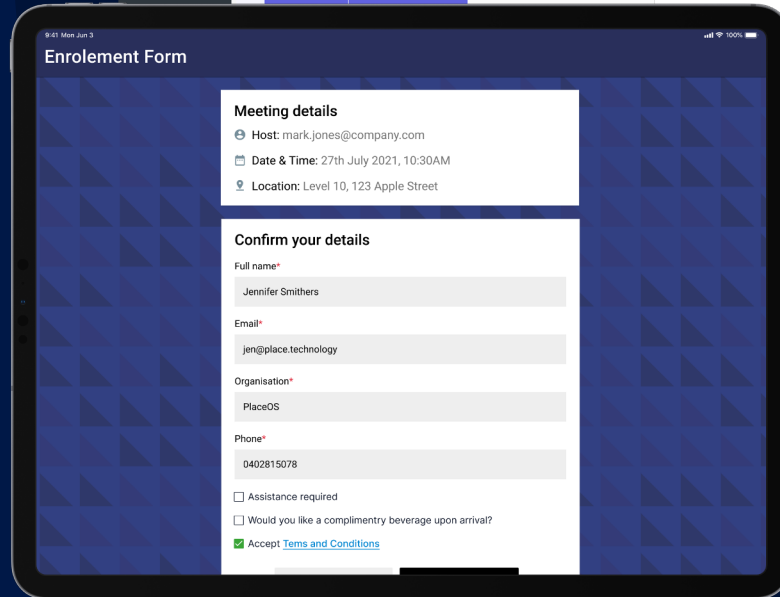

- Meeting details**
  - Host: mark.jones@company.com
  - Date & Time: 27th July 2021, 10:30AM
  - Location: Level 10, 123 Apple Street
- Confirm your details**
  - Full name\*: Jennifer Smithers
  - Email\*: jen@place.technology
  - Organisation\*: PlaceOS
  - Phone\*: 0402815078
  - Assistance required
  - Would you like a complimentary beverage upon arrival?
  - Accept [Terms and Conditions](#)

# Catering Management

- Create and edit menu items and apply pricing
- Menu available in booking form for users to add catering
- Catering rules can be applied for min catering numbers, time to order and so on
- Easily view catering order status and move through the lifecycle from ordered, accepted, preparing to delivered.
- Consumption and chargeback reporting

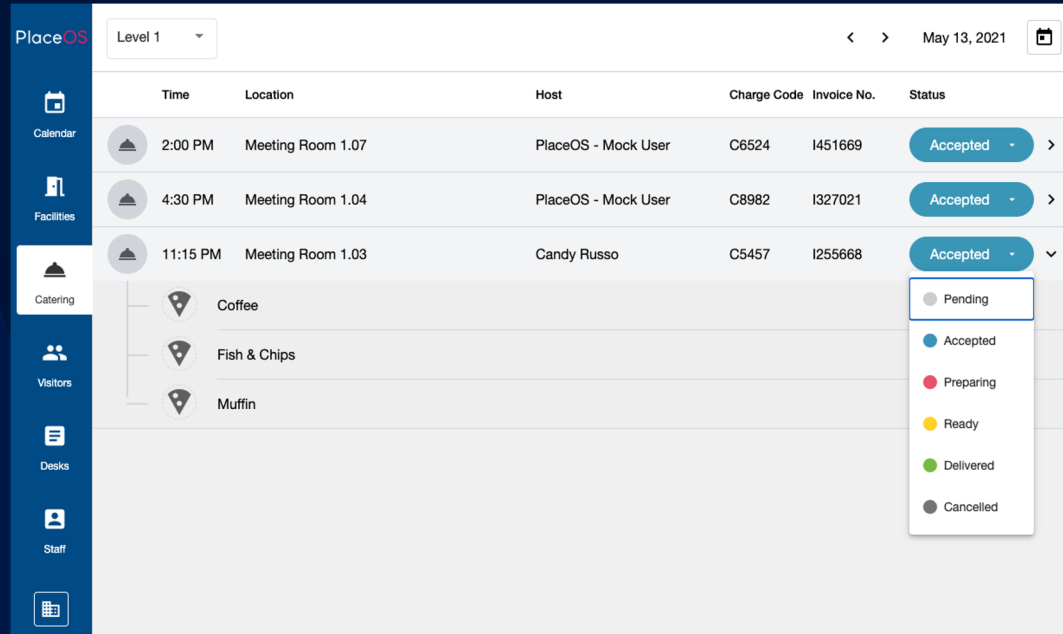

Time	Location	Host	Charge Code	Invoice No.	Status
2:00 PM	Meeting Room 1.07	PlaceOS - Mock User	C6524	I451669	Accepted
4:30 PM	Meeting Room 1.04	PlaceOS - Mock User	C8982	I327021	Accepted
11:15 PM	Meeting Room 1.03	Candy Russo	C5457	I255668	Accepted

- Pending
- Accepted
- Preparing
- Ready
- Delivered
- Cancelled

## Contact Us:

Sharp Peak Consulting Limited – Global Authorized PlaceOS Reseller

Hotline: +852-3461-3113

Location: N7, 3/F, W Luxe, 3 On Yiu Street, Shatin, Hong Kong

Learn more: [www.powerworkplace.com](http://www.powerworkplace.com)

Microsoft  
Partner

Silver Cloud Platform  
Silver Small and Midmarket Cloud Solutions

Power Workplace is part of  
Sharp Peak Consulting Limited