

*"Talent wins games, but teamwork and intelligence wins championships."  
Michael Jordan*

## INFINITY LOOKUP

Documentation

13/01/2021

# Contents

Summary .....	1
Installation .....	2
Usage .....	6

# Summary

Infinity Lookup for Dynamics 365 allows you to create multi lookups that fit right in with other Dynamics 365 fields, providing seamless functionality to standard lookups.

The control, which binds to a text field, allows you to link with any many-to-many (N:N) relationship to ensure data is kept accurate and can be reported against. The text field also stores a list of selected records, which is perfect for displaying in views.

Because this control is bound to a text field, you can easily make the control required on your form, allowing you to ensure a value is entered both on create and on update of a record.

This works great for creating tagging functionality, or for making a N:N relationship required on create which is not possible with standard subgrids.

Key Benefits:

- Works with any N:N relationship
- Provides a seamless experience to normal lookups, including:
  - Colour scheme matching the Dynamics 365 theme
  - Open record by clicking the tag label
  - Search results with entity icons
  - Create new records from the search results
  - Follows Dynamics 365 security (disabled for users without append/append to)
  - Changes are only saved once the form is saved
- Works on create or update forms
- Allows for making 'required' relationships
- Instant search when clicking into the field, without having to press enter or click search
- Customise the search results, including the fields displayed and/or searched against, and the filters applied
- Display selected values in a text field, useful for views
- Built using Microsoft Dynamics 365's Power Apps Control Framework (PCF)

# Installation

The following steps should be followed once in each Dynamics 365 environment. This will install the Infinity Lookup solution into your Dynamics 365 environment, enabling you to add multi-lookup controls to your forms.

1. Open Infinity Lookup on Microsoft AppSource. (<https://appsource.microsoft.com/en-us/product/dynamics-365/magnetism.multilookup>)
2. Click **Free trial**.

Microsoft | AppSource Apps Consulting Services

Apps > Infinity Lookup - Multi Lookup for Dynamics 365

**Infinity Lookup - Multi Lookup for Dynamics 365**  
Magnetism  
Dynamics 365 Marketing Dynamics 365 Sales Dynamics 365 Customer Service Dynamics  
Free trial  
☆☆☆☆ (0 Ratings) Write a review  
Free trial Save to my list

3. Sign in with the email address of your Dynamics 365 user if prompted (if you're already signed in, skip this step).

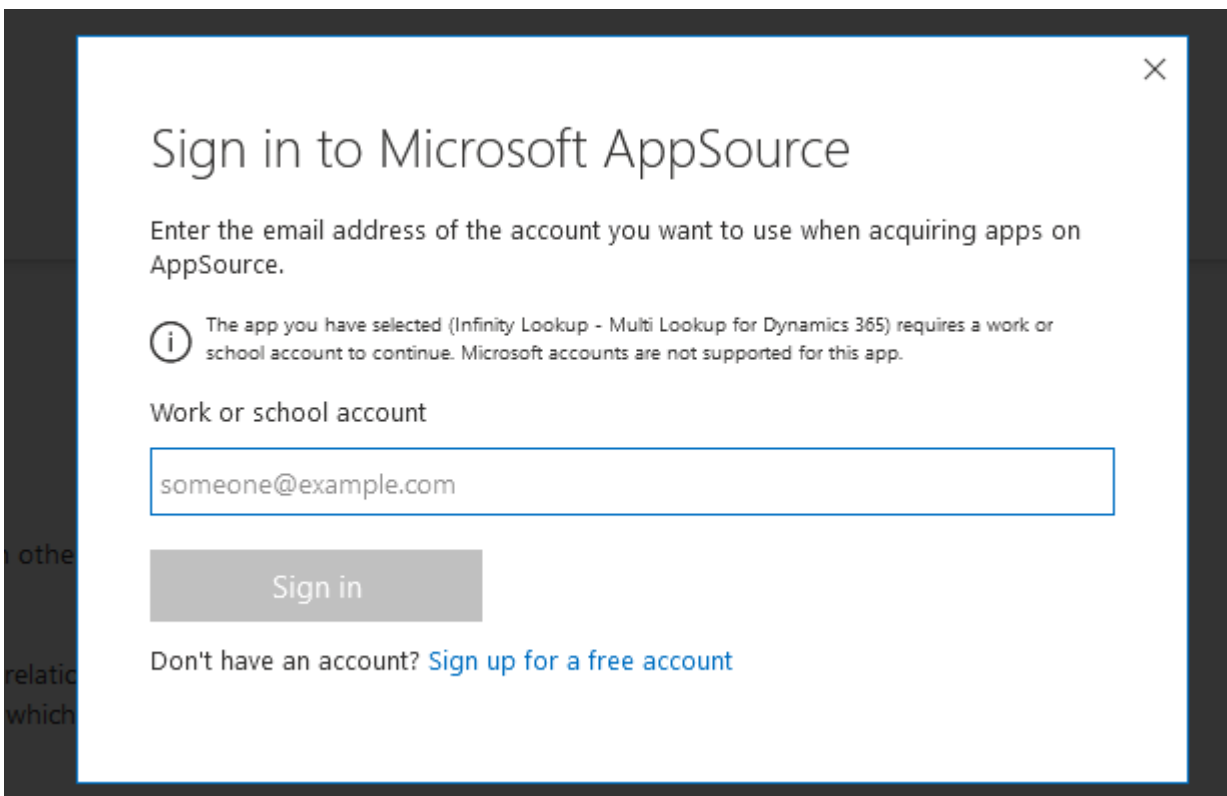

- If this is your first time installing a Microsoft AppSource solution, you may be prompted to enter some profile information.

✕

## One more thing ...

 **Infinity Lookup - Multi Lookup for Dynamics 365**  
By Magnetism

This app requires some basic profile information. We have pulled your Microsoft Account data to help you get started. AppSource will save your information for next time.

Name *	Demo	Magnetism
Work email *	Demo@magnetismsolutions.com	
Job title		
Company	Magnetism Solutions Ltd	
Country / region *	New Zealand <span data-bbox="1182 1014 1209 1037">▼</span>	
Phone number *	64234567890	

I give Microsoft permission to use or share my [account information](#) so that the provider or Microsoft can contact me regarding this product and related products and Microsoft may share contact, usage, and transactional information for support, billing, and other transactional activities. I agree to the provider's [terms of use](#) and [privacy policy](#) and understand that the rights to use this product do not come from Microsoft, unless Microsoft is the provider. Use of AppSource is governed by separate [terms](#) and [privacy](#).

You're signed in as Demo Magnetism (Demo@magnetismsolutions.com).

[Continue](#)

- Once confirmed, you'll be redirected to the Dynamics 365 admin center to complete the installation.

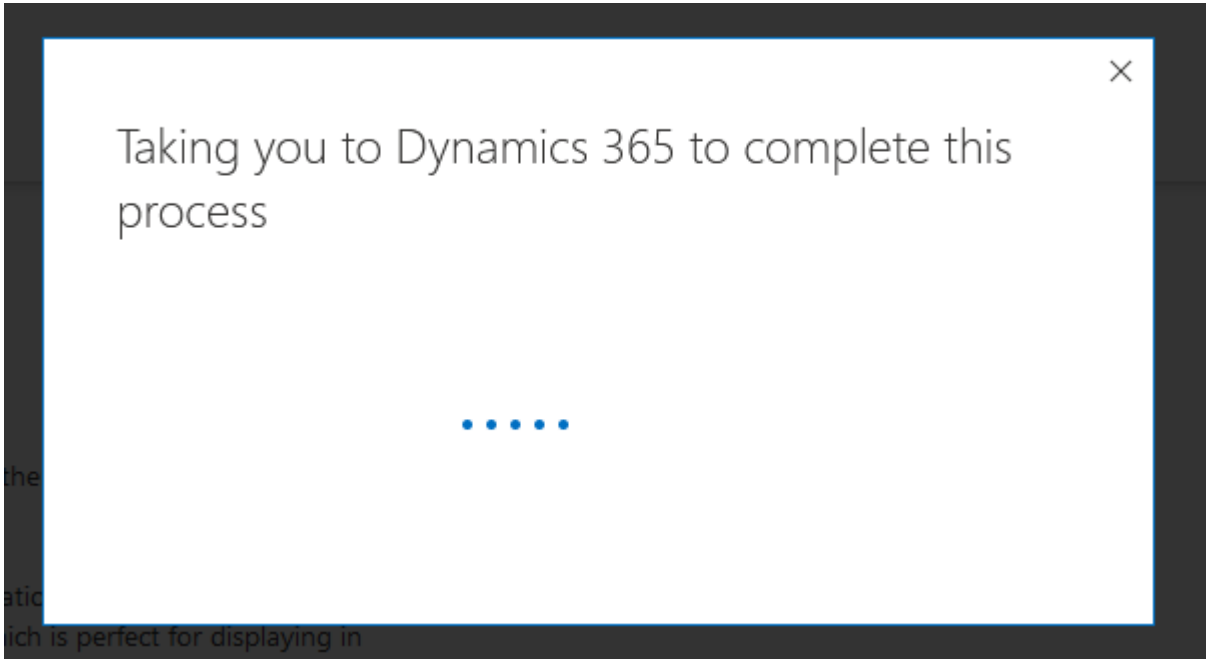

- Select the environment you wish to install the solution into, and then click **Install**.

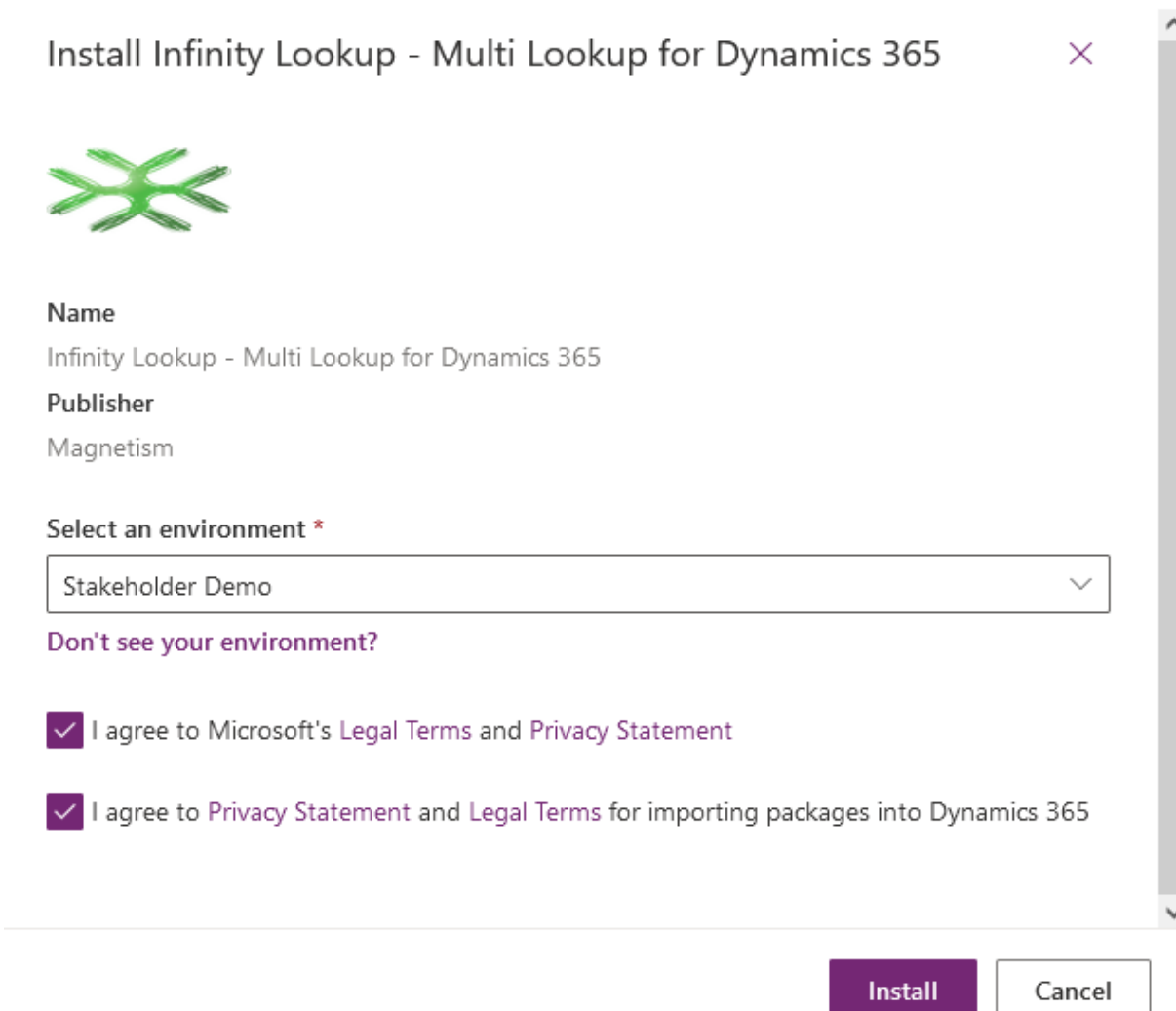

- The solution will automatically install in the background. You can check the status of the import under Dynamics 365 apps.

Name ↑	Status	Publisher
Environment variables	⋮ Installed	Microsoft Dynamics 365
Infinity Lookup - Multi Lookup for Dynamics 365	⋮ Installing...	Magnetism
Microsoft Flow Extensions	⋮ Installed	Microsoft Dynamics 365

- Once the installation is complete, you can start adding the Infinity Lookup controls to your forms. Follow the Usage steps below explaining how to add each control.

# Usage

The following steps should be taken each time a new multi-lookup control needs to be added to a form.

1. Create a N:N relationship between the primary table and the lookup table. Make a note of the 'Name' as this is used in the control properties.

2. Create a 'Single Line of Text' field on the primary table where the infinity lookup control will be displayed. Make sure the max-length is large enough to store the selected values you're expecting.

**Note:** Setting the Field Requirement to be Business Required will make the lookup control required on the form, ensuring one or more lookup values are selected, both on create and update of a record.

3. Add the new Text field to the form of the primary table.

4. Edit the **Field Properties** for the field.
5. Under the **Controls** tab, select **Add Control...**

Control	Web	Phone	Tablet
Text Box (default)	<input checked="" type="radio"/>	<input checked="" type="radio"/>	<input checked="" type="radio"/>
<a href="#">Add Control...</a>			

6. Select the **Infinity Lookup** control, and click **Add**.

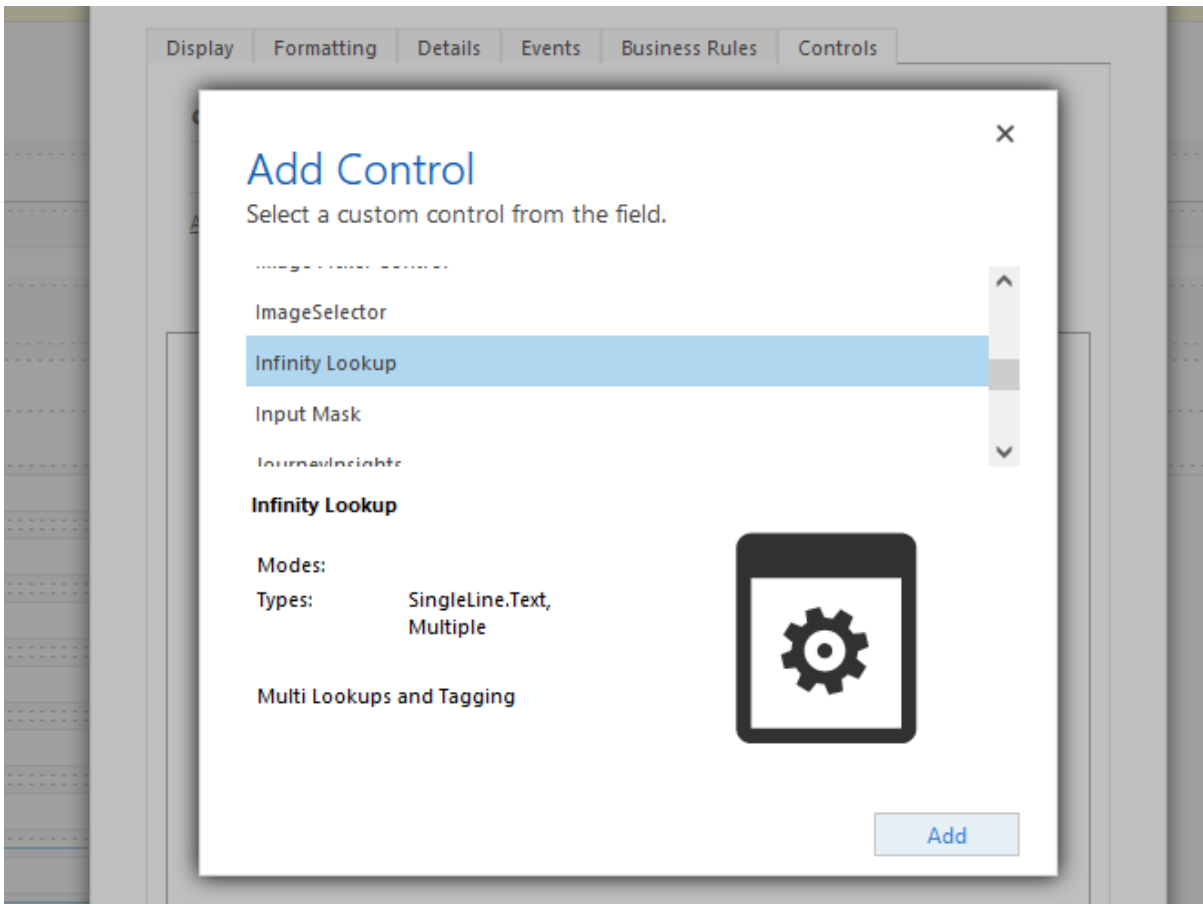

7. Make sure to set the Infinity Lookup control as the selected Web, Phone, and Tablet control.

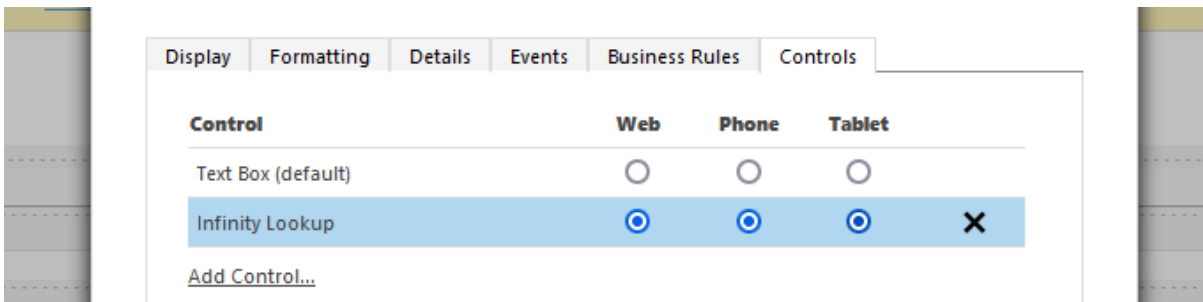

8. Fill out the Infinity Lookup control properties:
  - a. **Lookup:** The field bound to the control. Stores a comma separated list of names.
  - b. **License Key:** License Key provided by Magnetism after purchasing a license. Use -1 for a 1 month trial.
  - c. **Relationship Name:** Schema name of the N:N relationship.
  - d. **Additional Fields:** (Optional). Schema names of additional fields to display in the search results, as a comma separated list.
  - e. **Search Fields:** (Optional). Schema names of fields to search against, as a comma separated list. If unspecified, the primary field is used.
  - f. **Search Filters:** (Optional). The [FetchXML filter](#) to apply to the search. If unspecified, this defaults to Status = Active.

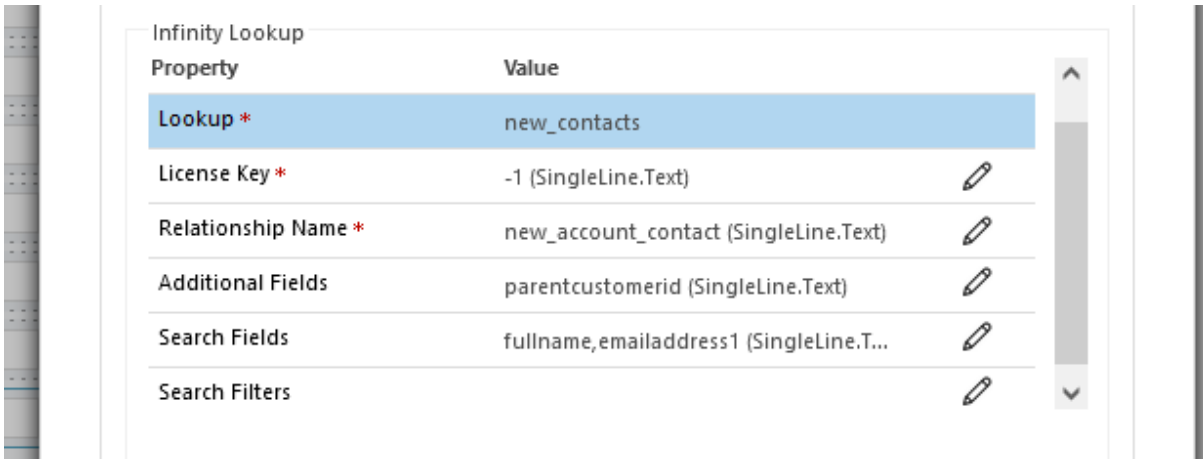

9. Click **OK** to close the Field Properties, then **Save** and **Publish** the form.

10. Open a record from the primary table to see the new control.

