

# Kanban Board

## User Manual

**Content**

Introduction ..... 3

Assigning Security Role ..... 3

Kanban Board Configuration..... 4

Configuration for Specific View..... 18

Configuration for Subgrid ..... 23

Kanban Board Features..... 28

Contact Us..... 38

---

## Introduction

---

Kanban Board is a productivity app to visualize your Dynamics 365 and Dataverse (Power Apps) data in a Kanban View. With the ability to categorize the data into lanes and rows it helps with a quick review of the records in a card-based view and easily identify the status of the records. This helps to search and filter records quickly as per business requirement.

### Salient Features:

- Kanban Board presents the selected View in a Kanban view for quick access and easy understanding and classification of the data in the view
- Kanban view of records as per Business Process Flow. Allows to pin BPF for Global or Personal use.
- Group records in row based on selected field value
- Supports moving the records around from one lane to another with a quick drag and drop action
- Quick access to important information in a compact card view
- Define quick activity actions for the records
- Works in context of the native CRM environment and responds to all native ribbon actions available for traditional views
- Support for search through native quick search available for views in CRM
- Records in the lanes can be sorted. It also supports filtering of the data in the view by 'CreatedOn' date

**Available for:** Microsoft Dynamics 365 v9.1 onwards, Dataverse (Power Apps).

**Deployment:** Dynamics 365 Online.

---

## Assigning Security Role

---

Kanban Board solution comes along with the following security roles for users:

- **Kanban Board Administrator:** The user with **Kanban Board Administrator** security role can see both the BPF pins i.e. Global and Personal. The user can also view and use the Kanban Board Features for data visualization in Dynamics 365 CRM.
- **Kanban Board User:** The user with **Kanban Board User** security role can view and use Kanban Board features for data visualization in Dynamics 365 CRM. Also, the user will only see the Personal pin against the BPF's.

**NOTE:** Only a user with System Administrator Role or System Customizer Role can install and configure the solution.

## Kanban Board Configuration

Kanban Board configuration is quite easy and simple. In this document we will see how to configure Kanban Board Control in your Dynamics 365 for Case Entity.

- 1) Click on gear icon at top right → Select Advanced settings.

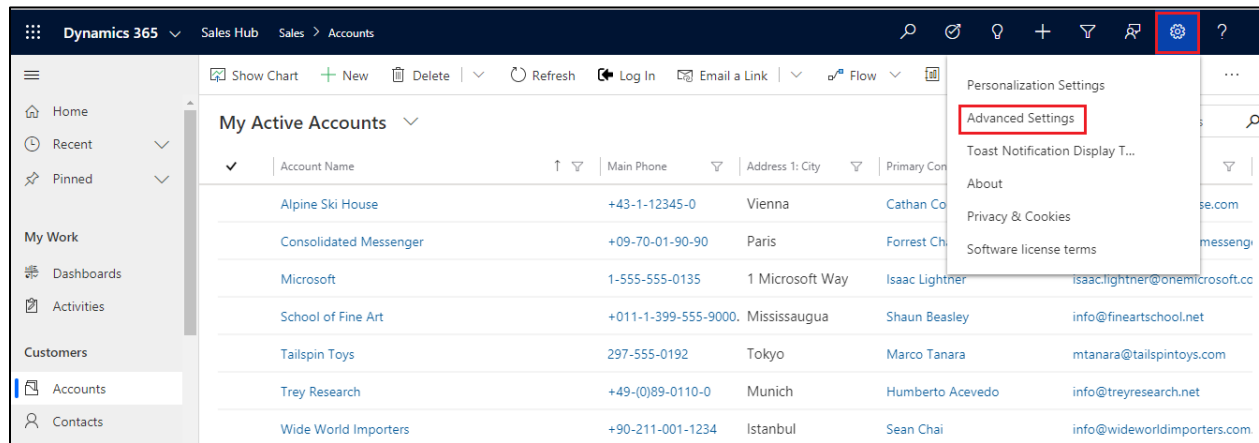

- 2) Then go to Settings → Customizations.

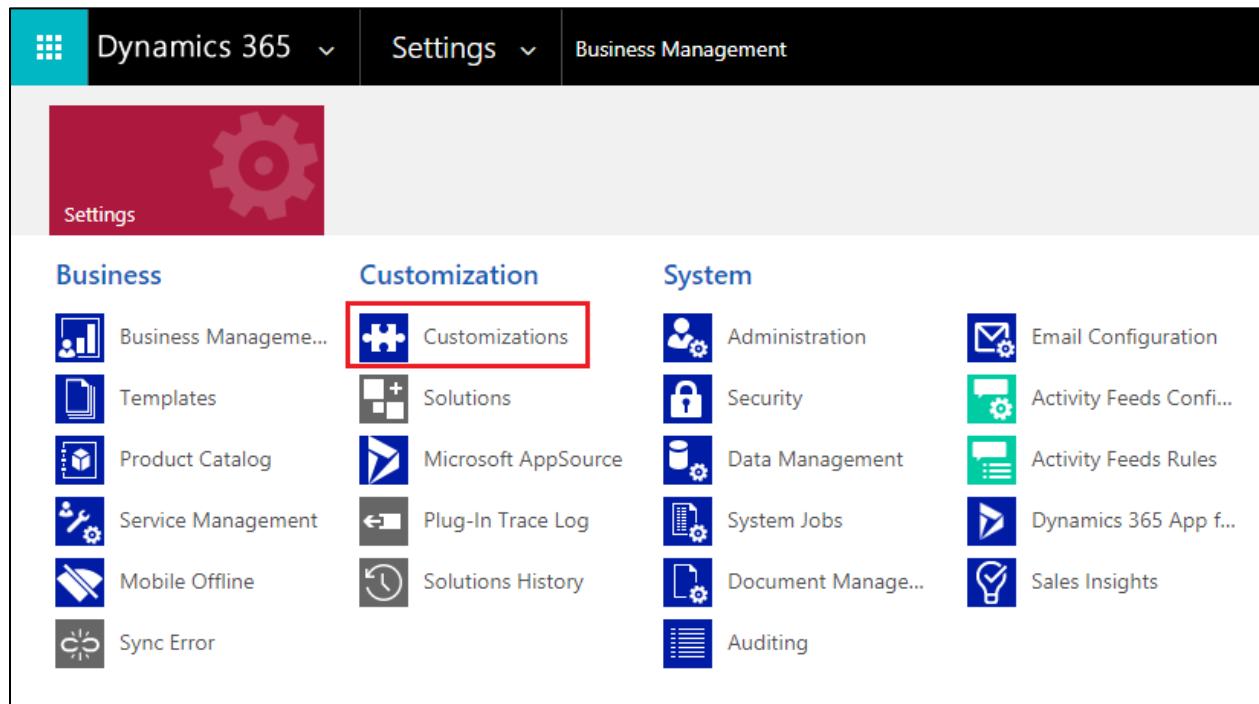

3) Next click on **Customize the System**.

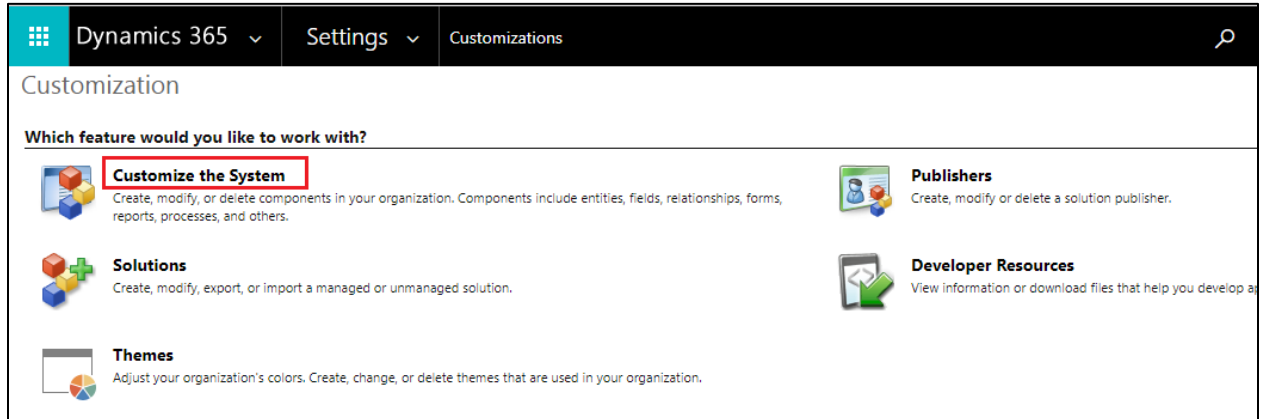

4) Now go to Components → Entities → Select Case → Click on the last tab – Controls.

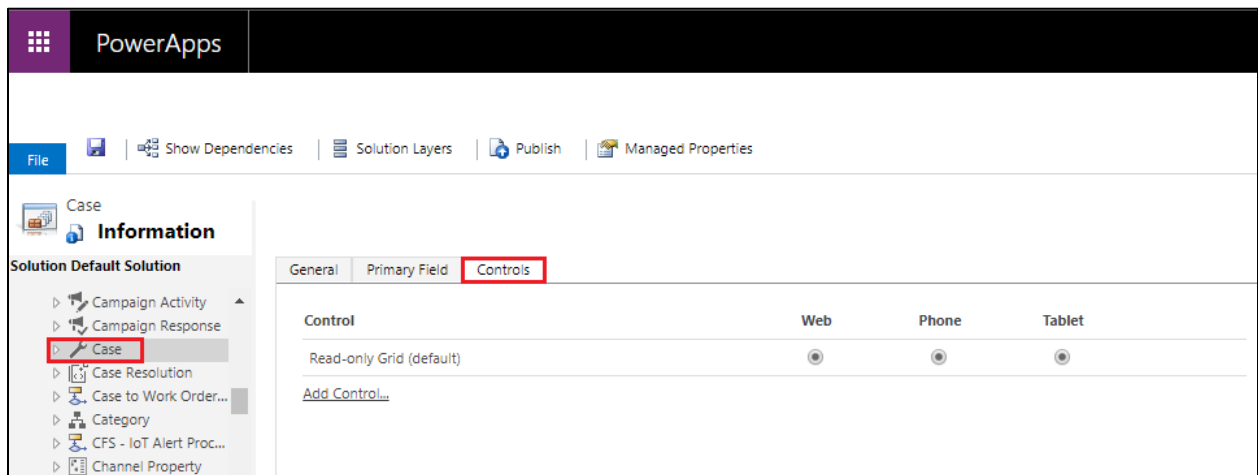

5) Now click on Add Control → Select Kanban Board → Click on **Add**.

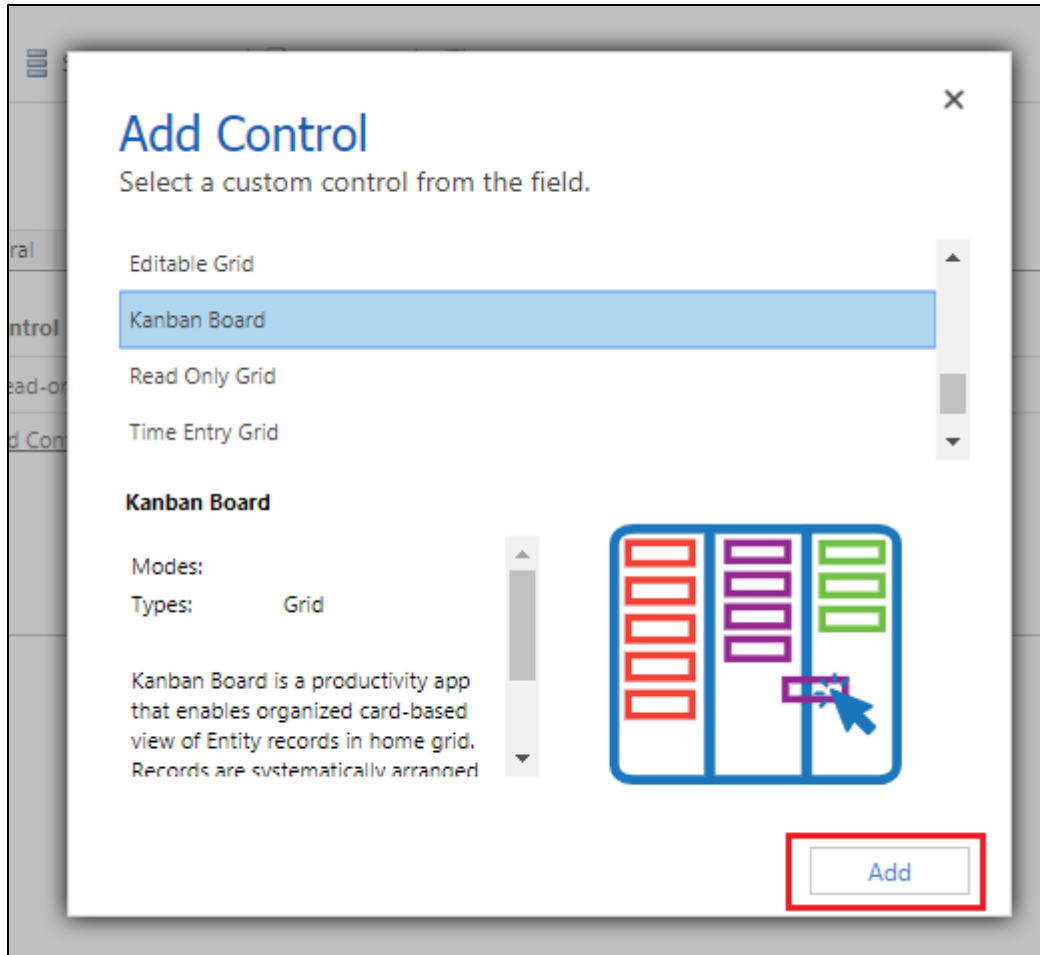

- 6) The radio button before Kanban Board denotes by default which control is to be loaded for Case Entity i.e. CRM OOB Grid (Read-only) or Kanban Board. If you want to display Kanban Board on Web (Computer or laptop devices) then select Web Radio button before Kanban Board. Similarly, you can select Phone or Tablet Radio button to display Kanban Board on Phone or Tablet. Here we have selected all three display modes.

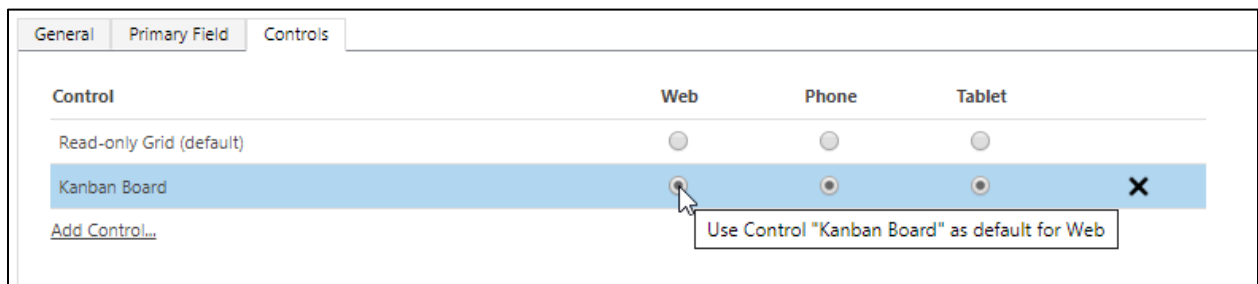

- 7) Next, for the field Lane Filter Criteria – Select the field based on which Lists will be categorized. Here, since we are selecting statuscode the list will be created based on Status Reason of Case Entity.  
For example: In Progress, On Hold , Waiting for details, etc.

Control	Web	Phone	Tablet
Read-only Grid (default)	<input type="radio"/>	<input type="radio"/>	<input type="radio"/>
Kanban Board	<input checked="" type="radio"/>	<input checked="" type="radio"/>	<input checked="" type="radio"/>

[Add Control...](#)

Kanban Board

Property	Value
Kanban Board Grid View	
Lane Filter Criteria *	<a href="#">Edit</a>
Row Filter Criteria	<a href="#">Edit</a>
Header	<a href="#">Edit</a>
Sub-Header	<a href="#">Edit</a>

## Configure Property "Lane Filter Crit..."

☒ **Bind to a value on a field**

Select

- statuscode (OptionSet)
- merged (TwoOptions)
- messagetypecode (OptionSet)
- modifiedon (DateTime.DateAndTime)
- onholdtime (Whole.None)
- overriddencreatedon (DateTime.DateOnly)
- owneridtype (Whole.None)
- prioritycode (OptionSet)
- productserialnumber (SingleLine.Text)
- resolveby (DateTime.DateAndTime)
- resolvebyslastatus (OptionSet)
- responseby (DateTime.DateAndTime)
- route (TwoOptions)
- sentimentvalue (FP)
- servicestage (OptionSet)
- severitycode (OptionSet)
- statuscode (OptionSet)
- ticketnumber (SingleLine.Text)
- timezoneruleversionnumber (Whole.None)
- title (SingleLine.Text)
- traversedpath (SingleLine.Text)

- Next, for Row filter criteria – Select any given field from the dropdown based on which rows will be created. If Non-OptionSet field is selected then a 'Drop Zone' will be available in Kanban view to drag and drop cards from one lane to another to update only the lane.

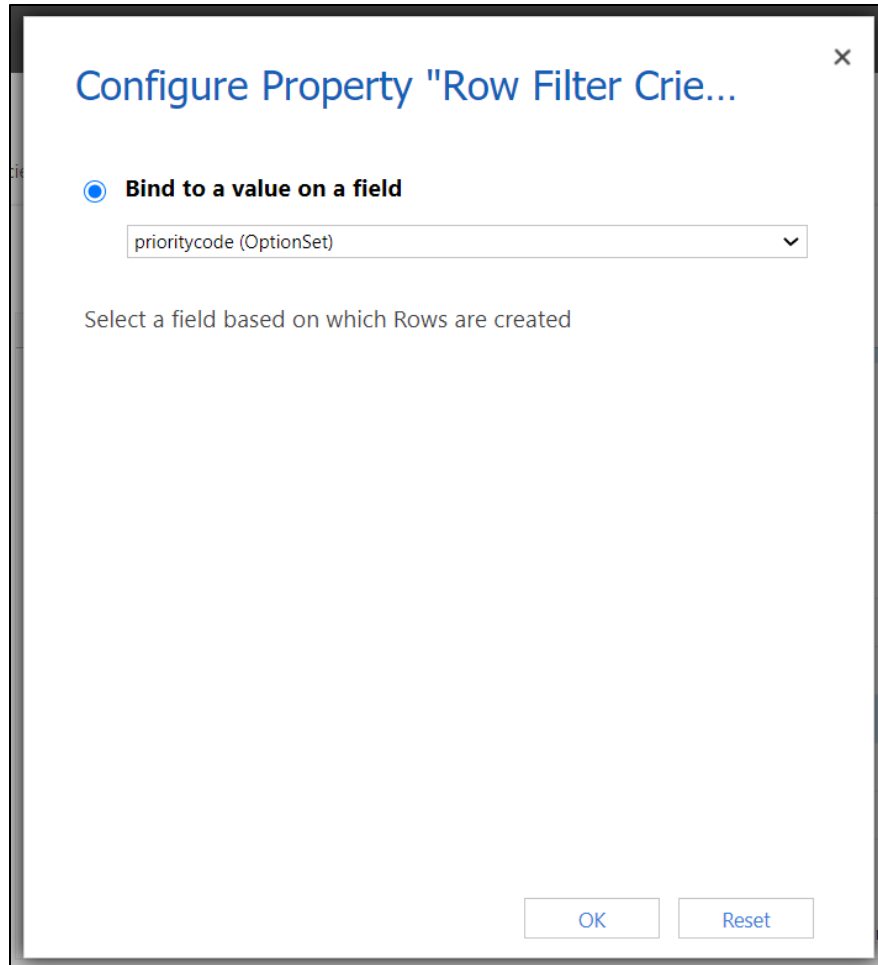

Configure Property "Row Filter Crie..."

☒ **Bind to a value on a field**

prioritycode (OptionSet) ▼

Select a field based on which Rows are created

OK Reset

- 9) For Header - Select the field value that is to be displayed on header of card. In similar way populate the Sub-Header fields.

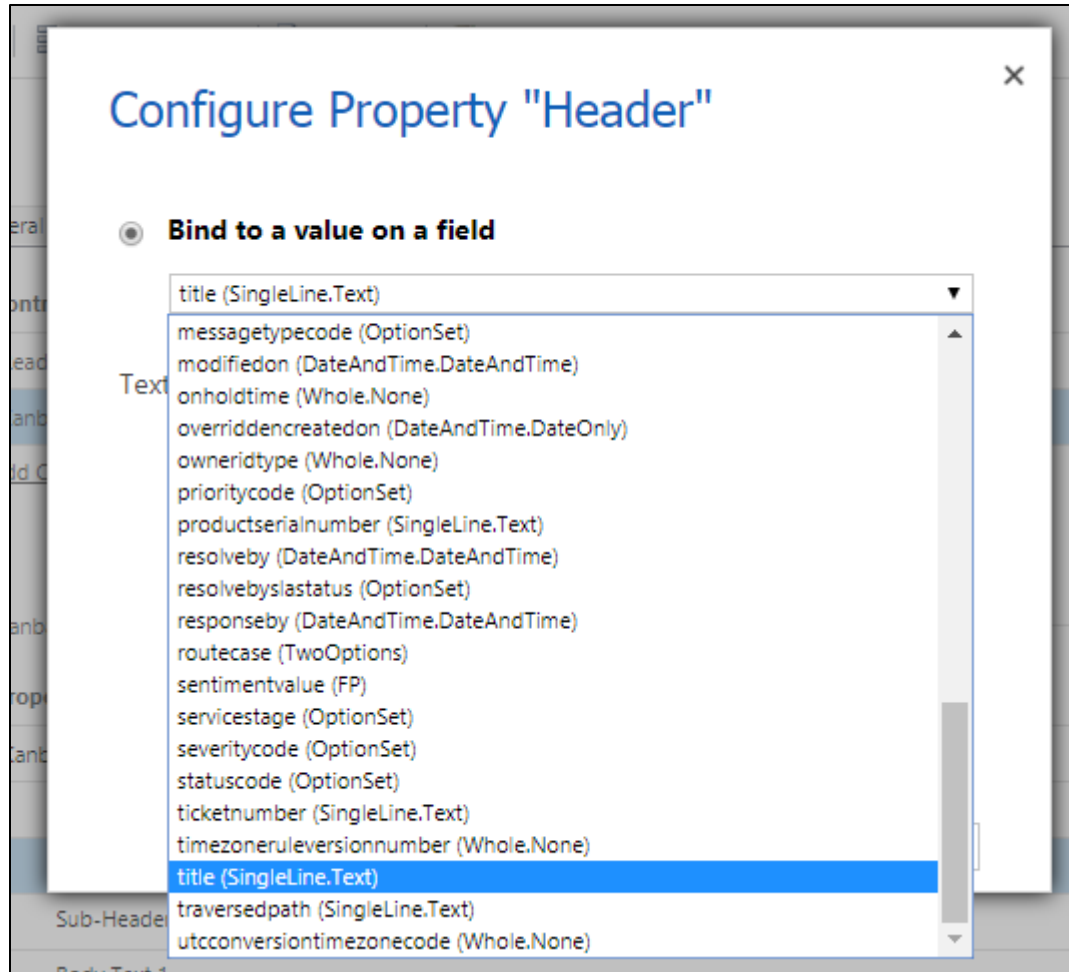

- 10) For Body Text 1 - Select any field value that is to be displayed on the body of the card. Similarly, select the field values for Body Text 2 & Body Text 3.

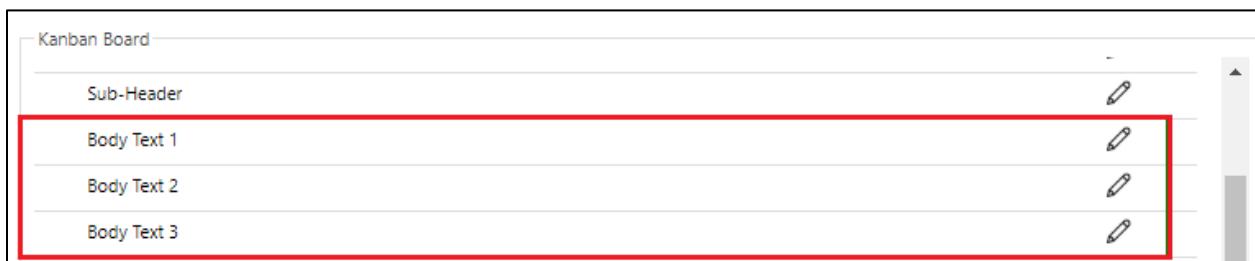

- 11) For Default Sorting Attribute - Select any field value based on which cards will be sorted in order.

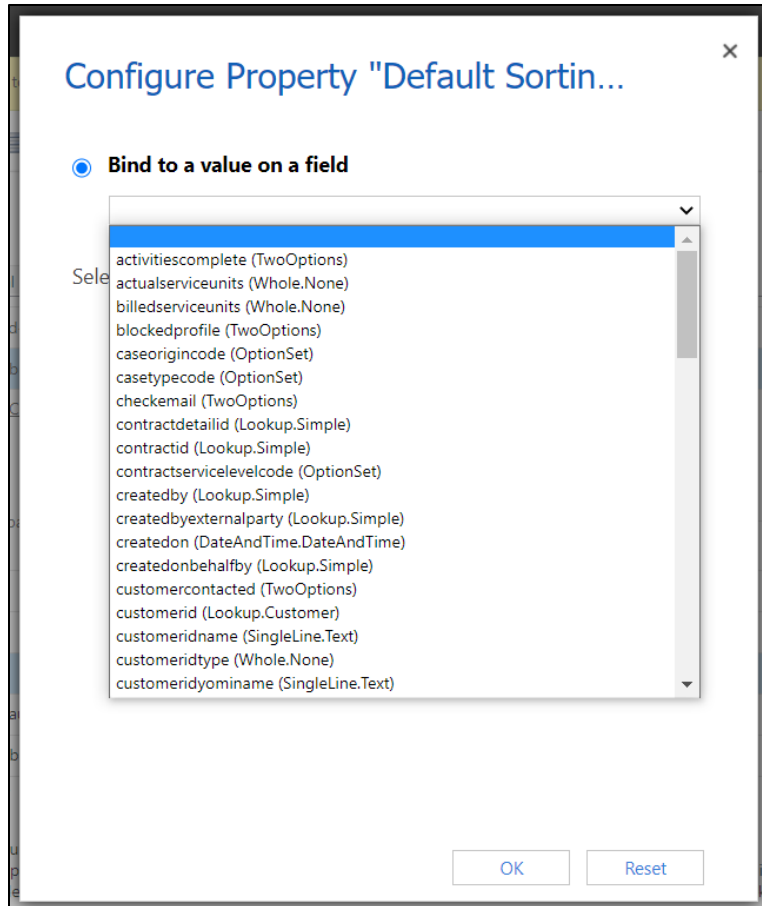

12) For Default Sorting Direction - Select either Ascending or Descending.

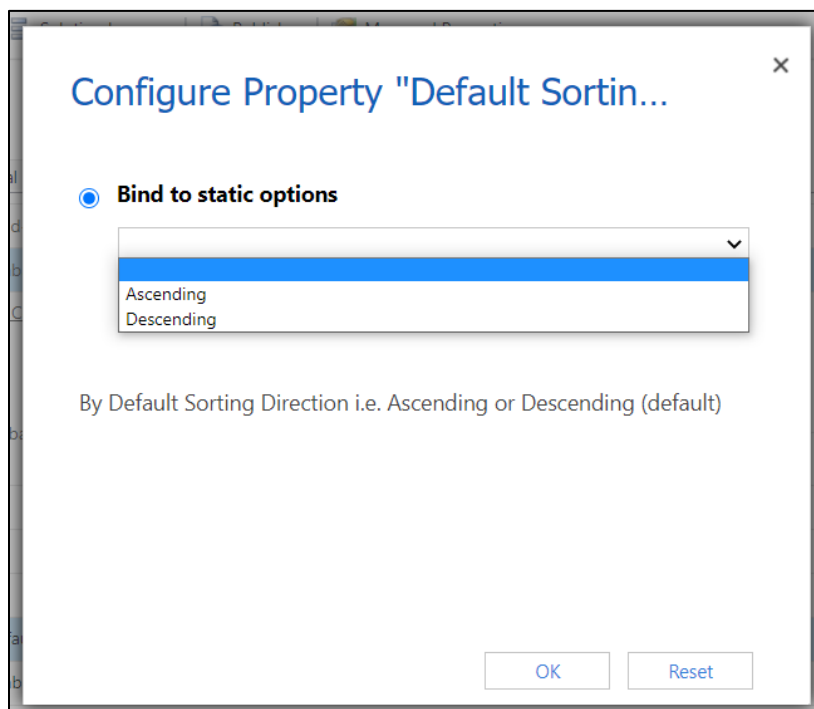

- 13) For Business Process Flow – Select either 'Y' (default setting) or 'N'. This field will provide you Kanban view of records as per the various Business Process Flows available in Case entity.

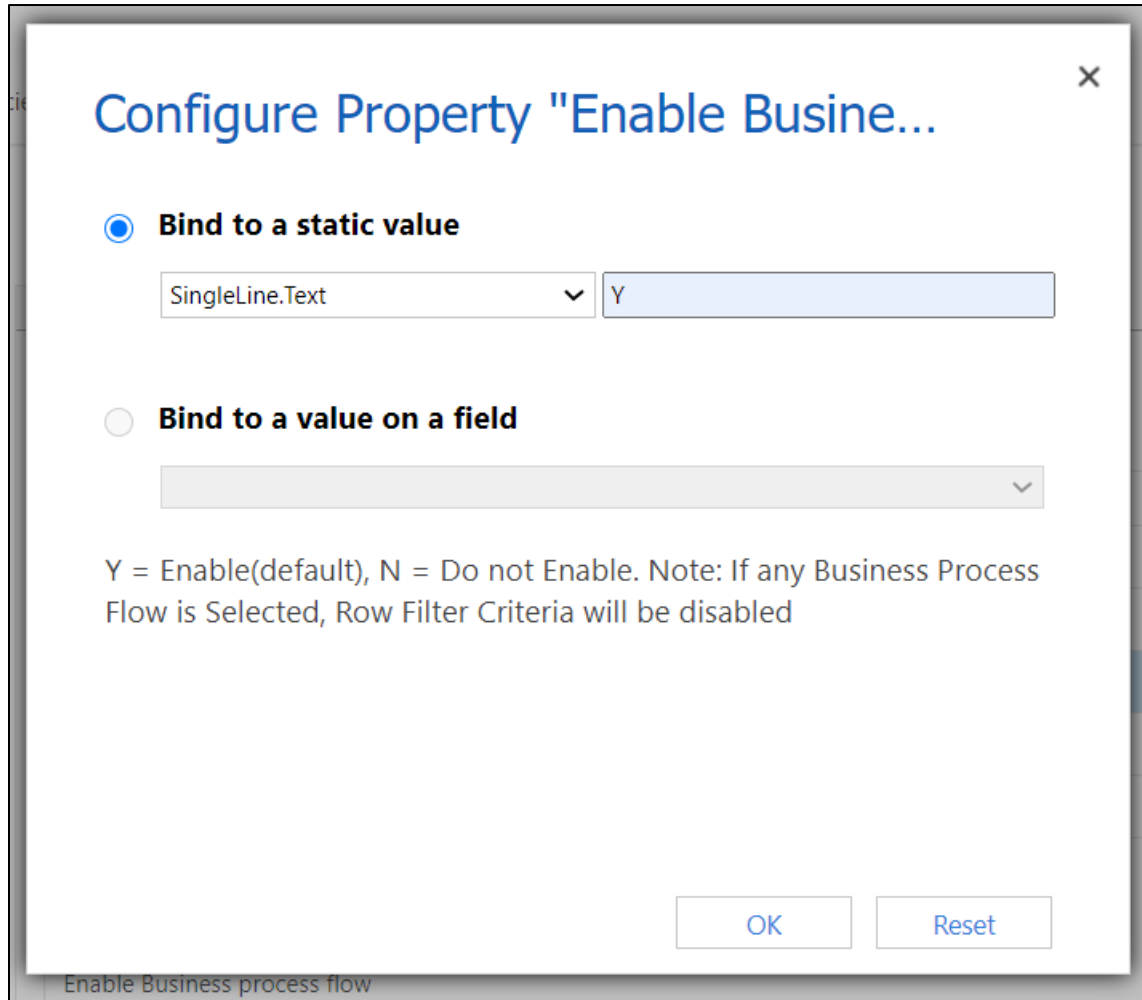

- 14) For Activity Name - Enter up to 3 Activity type entity logical name that you want to display on card. Now you have to just click on these icons to create activities from Kanban Board.

**Configure Property "Activity name(..."**

☒ **Bind to a static value**

SingleLine.Text ▼ email,phonecall,task

☐ **Bind to a value on a field**

Enter upto 3 logical name of activity type entity Eg:  
email,phonecall,task. Note: Activities are not allowed for Activity or  
Activity type entities

OK Reset

- 15) For Card Collapse - Enter the default card mode to display the details of records. (Y for collapsed mode and N for expanded mode). If the field is left blank then cards will be displayed in default **expanded** mode.

×

Configure Property "Card Collapse..."

☒ **Bind to a static value**

SingleLine.Text ▼

Y

☐ **Bind to a value on a field**

Default card collapsed to be opened i.e Y = collapsed, N = expand(default if none entered)

OK

Reset

- 16) For **Row Collapsed** - Enter the default card mode to display the details of records in rows. (Y for collapsed mode and N for expanded mode). If the field is left blank then rows will be displayed in default collapsed mode i.e. expanded mode.

### Configure Property "Row Collapsed..."

☒ **Bind to a static value**

SingleLine.Text

☐ **Bind to a value on a field**

Default row collapsed to be opened i.e. Y = collapsed, N = expand(default if none entered). Note: Row collapsed is only applicable for Row Filter Criteria

Given below is the example of Kanban Board configuration for Case entity.

Kanban Board	
Property	Value
Kanban Board Grid View	
Lane Filter Criteria *	statuscode (OptionSet) 
Row Filter Criteria	prioritycode (OptionSet) 
Header	title (SingleLine.Text) 
Sub-Header	ticketnumber (SingleLine.Text) 
Body Text 1	caseorigincode (OptionSet) 

17) After filling all the details, the next step is to save the configuration and then finally publish it.

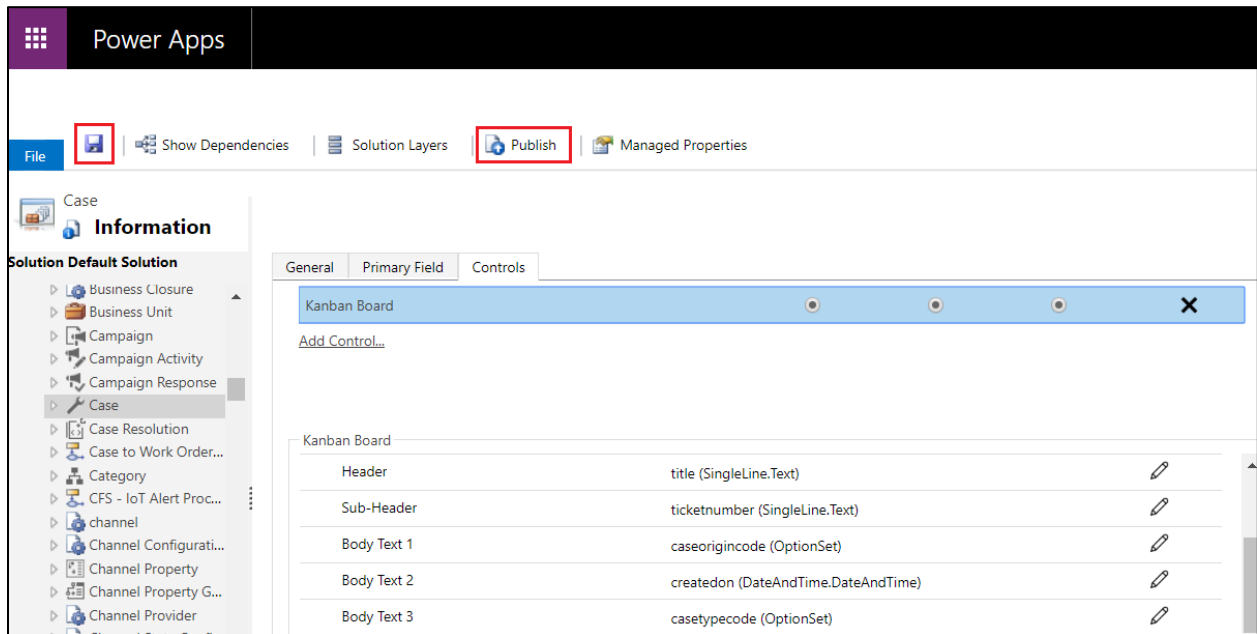

Your control will be now displayed on grid as follows:

- 1) With Lane filter & Row Grouping based on OptionSet field (Priority), you will get the following view:

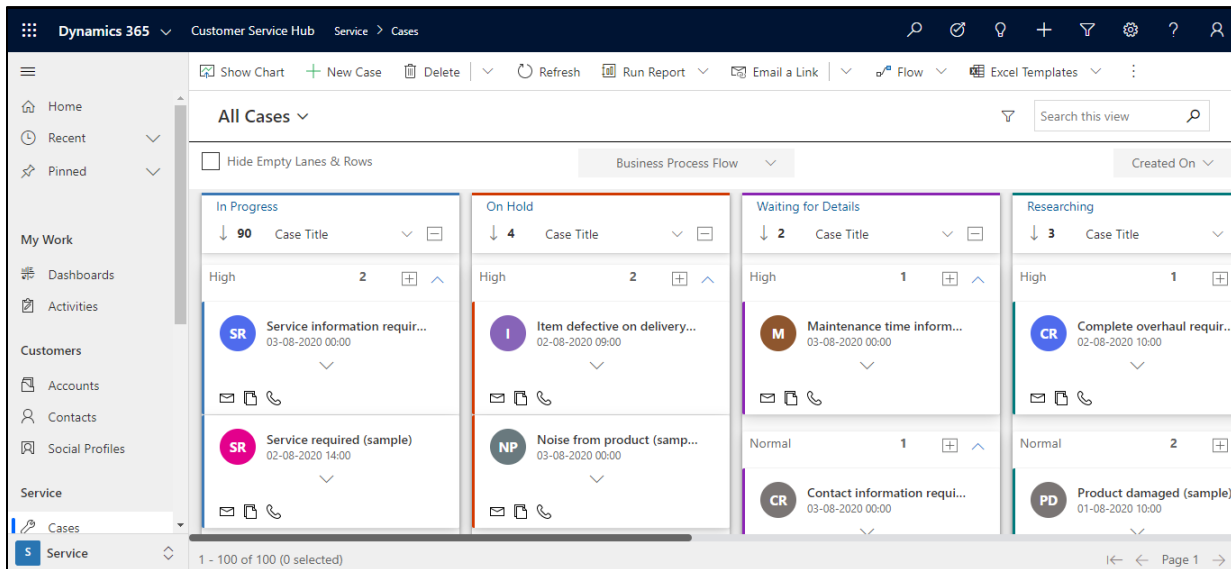

- 2) With Lane filter & Row Grouping based on Non-OptionSet field (Owner), you will get the following view:

## Kanban Board – User Manual

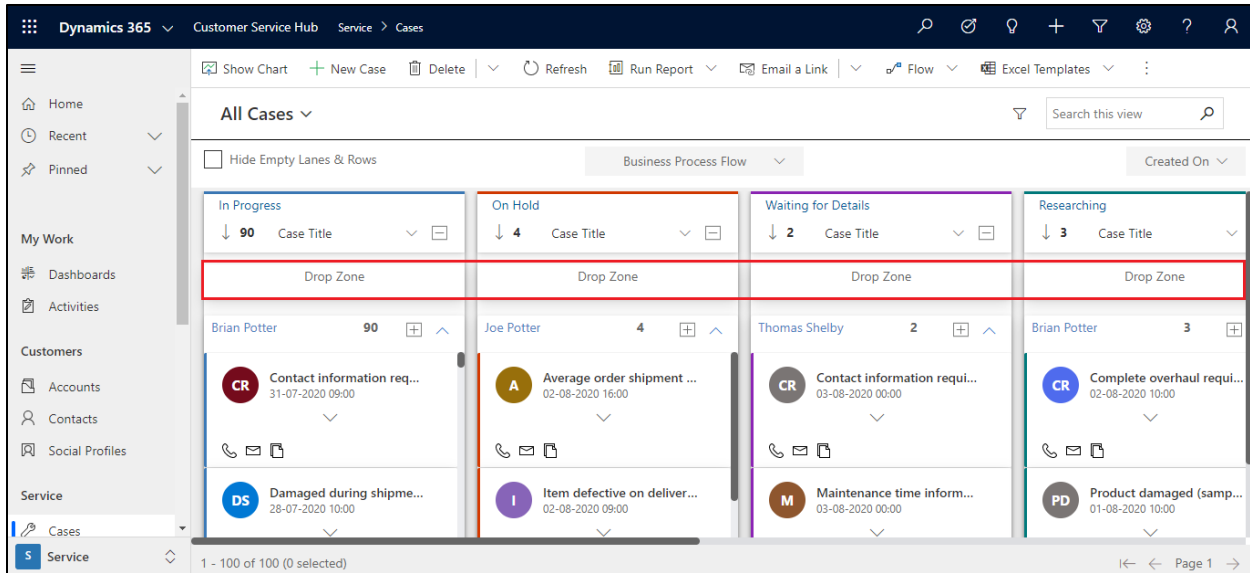

3) With Business Process Flow, you will get the following view:

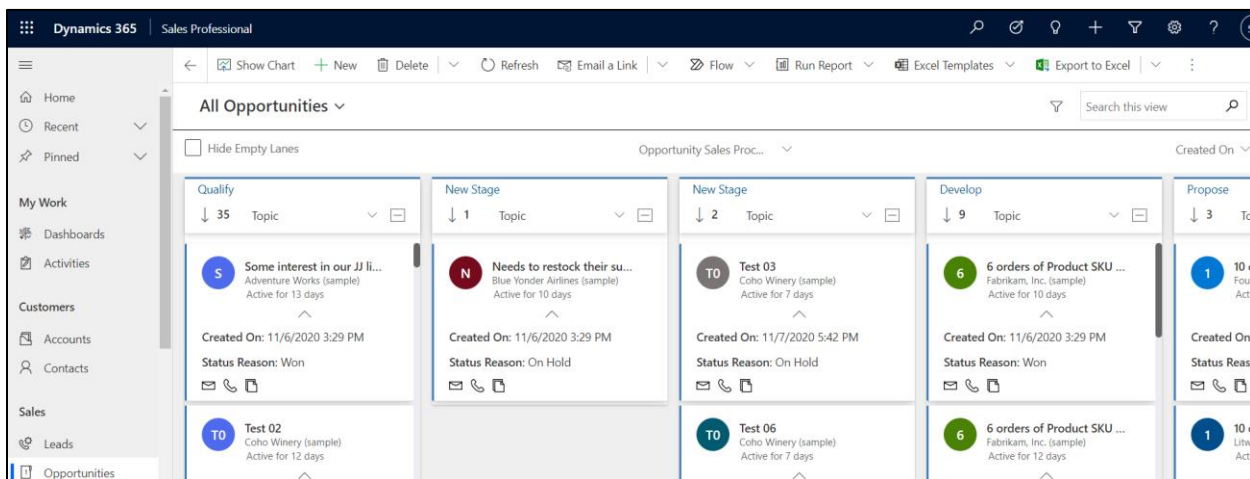
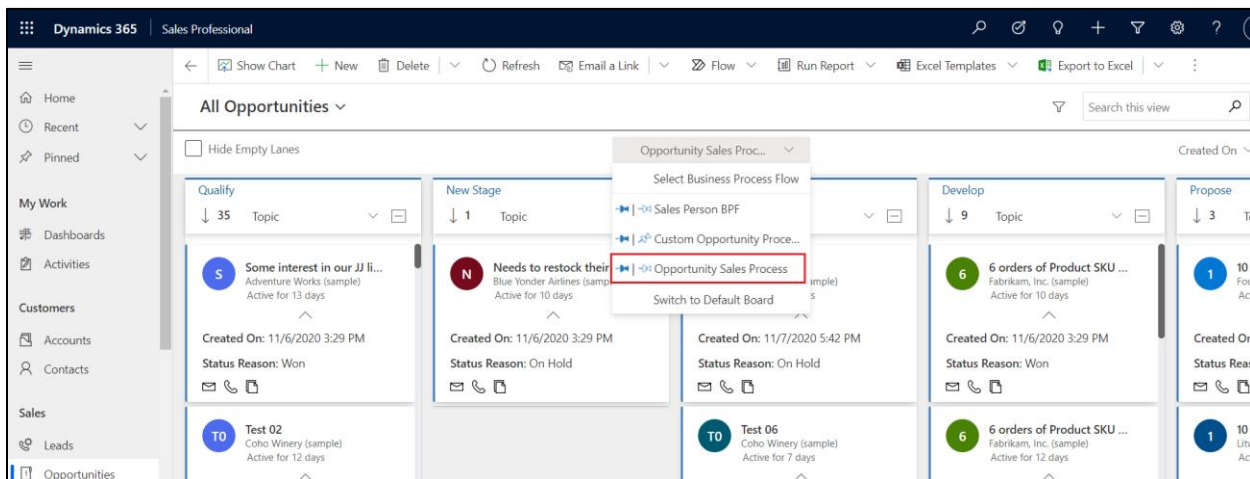

## Kanban Board – User Manual

If you didn't select any of the Radio Buttons, then for viewing Kanban Board you would have to navigate to Case entity grid → Click on ellipses → Select 'Show As' → Click on Kanban Board.

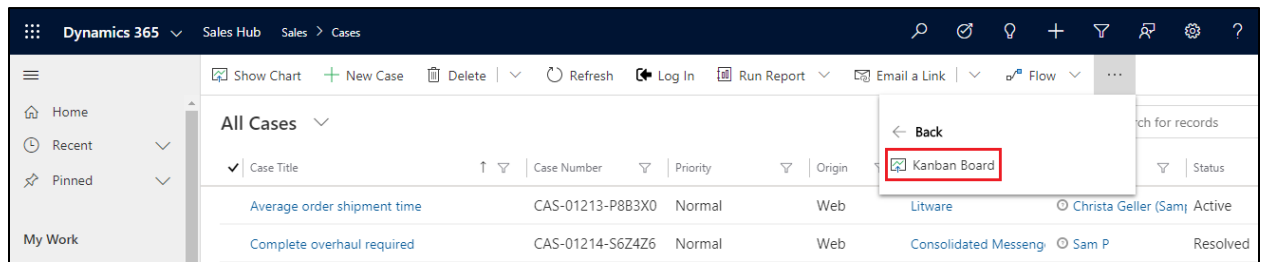
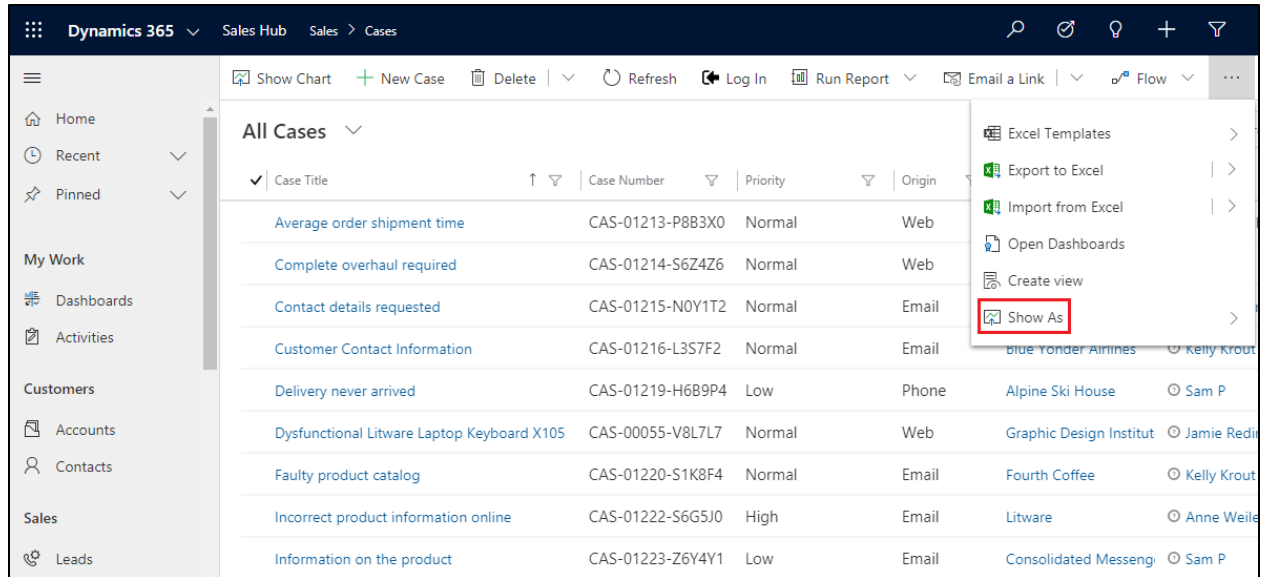

And if you have selected web radio button before Kanban, then to switch back to default grid you would have to follow same step as mentioned above. But this time you would have to select Read Only Grid.

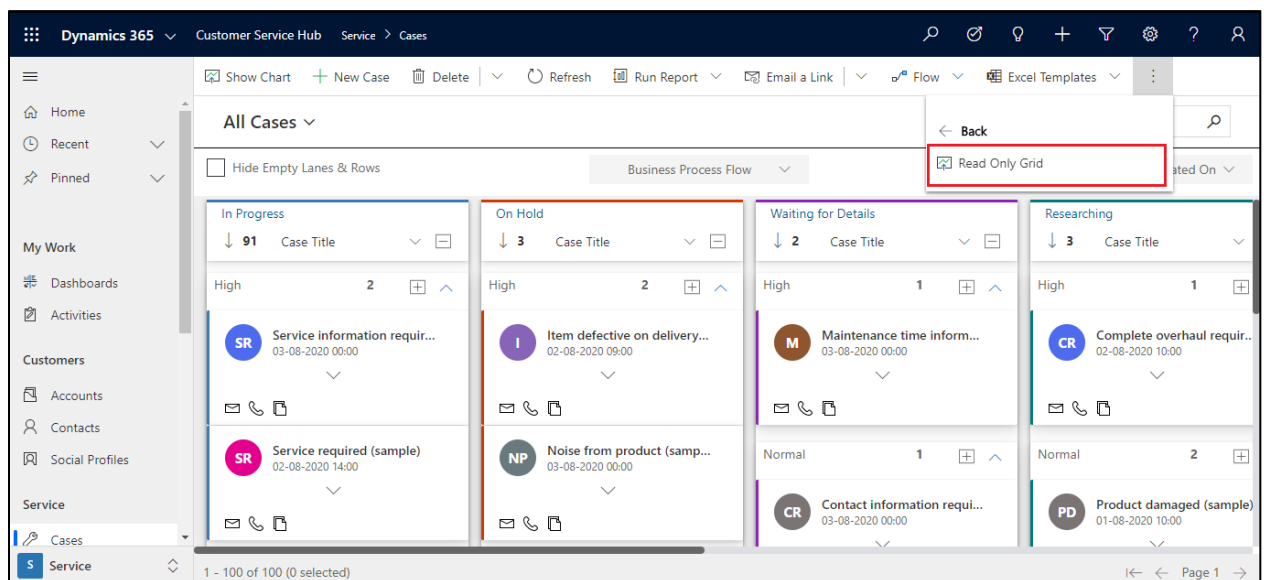

## Configuration for Specific View

Apart from this, you can make the Kanban Board available for **certain views in an Entity**. This is possible by adding Data-set Control on Entity Views.

To add Data-set Control on Entity Views follow the steps given below:

- 1) Go to Settings → Customizations.

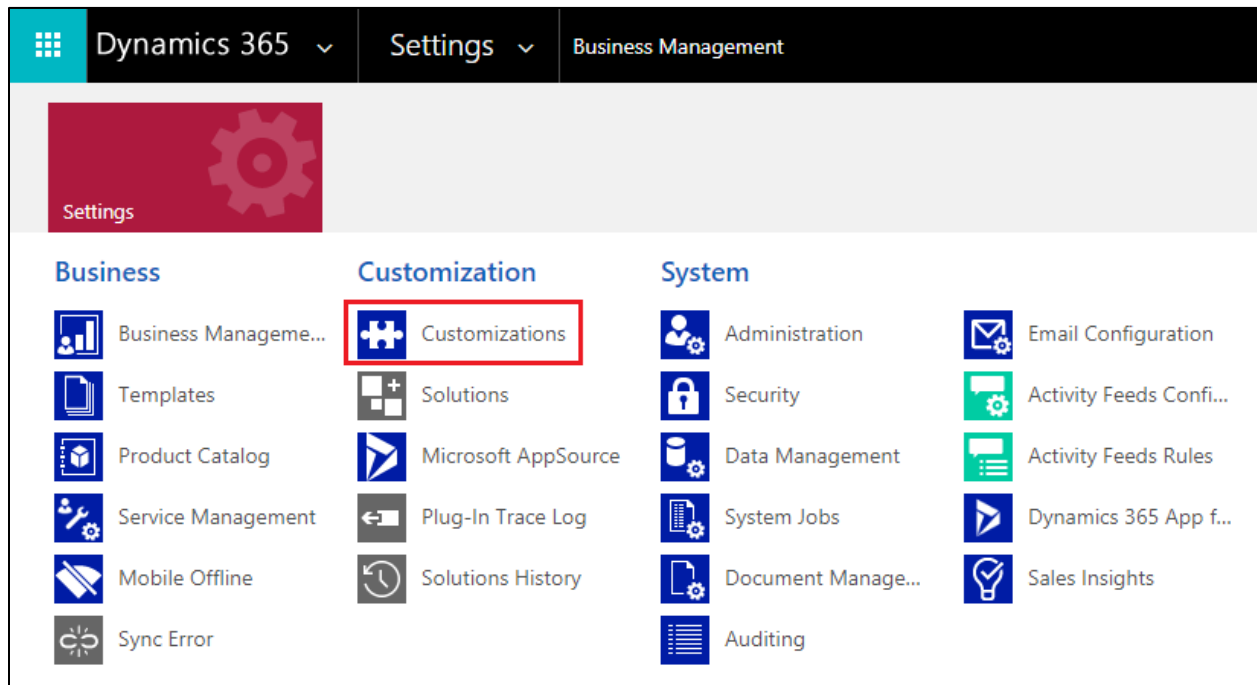

- 2) From there go to Customize the System → Entities.

## Kanban Board – User Manual

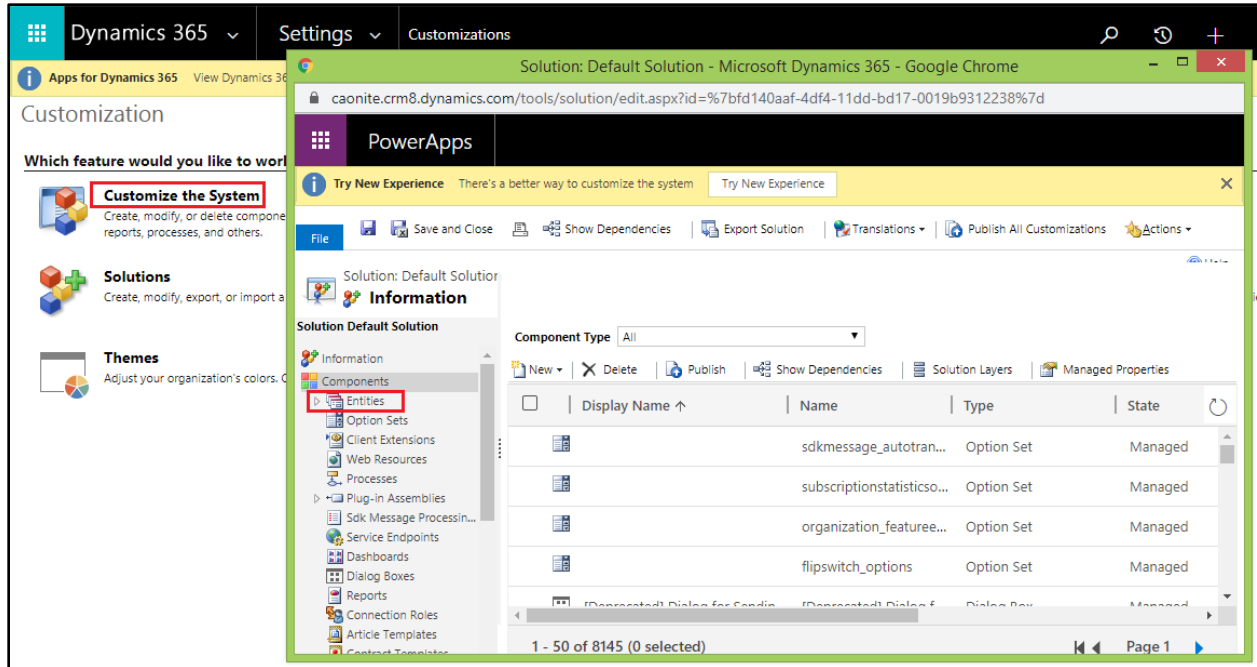

3) Next, click on any Entity, for e.g. 'Account' → Views → Click on any view, for e.g. 'All Account'.

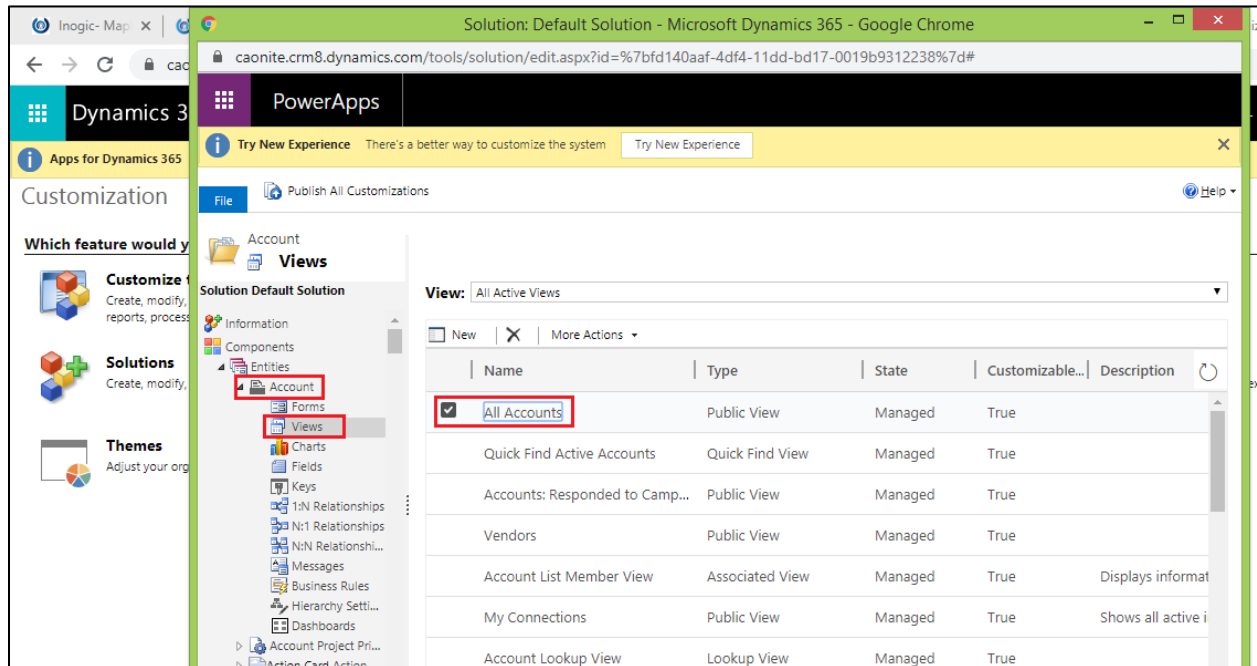

4) In that click on 'Custom Controls' → 'Add Control'.

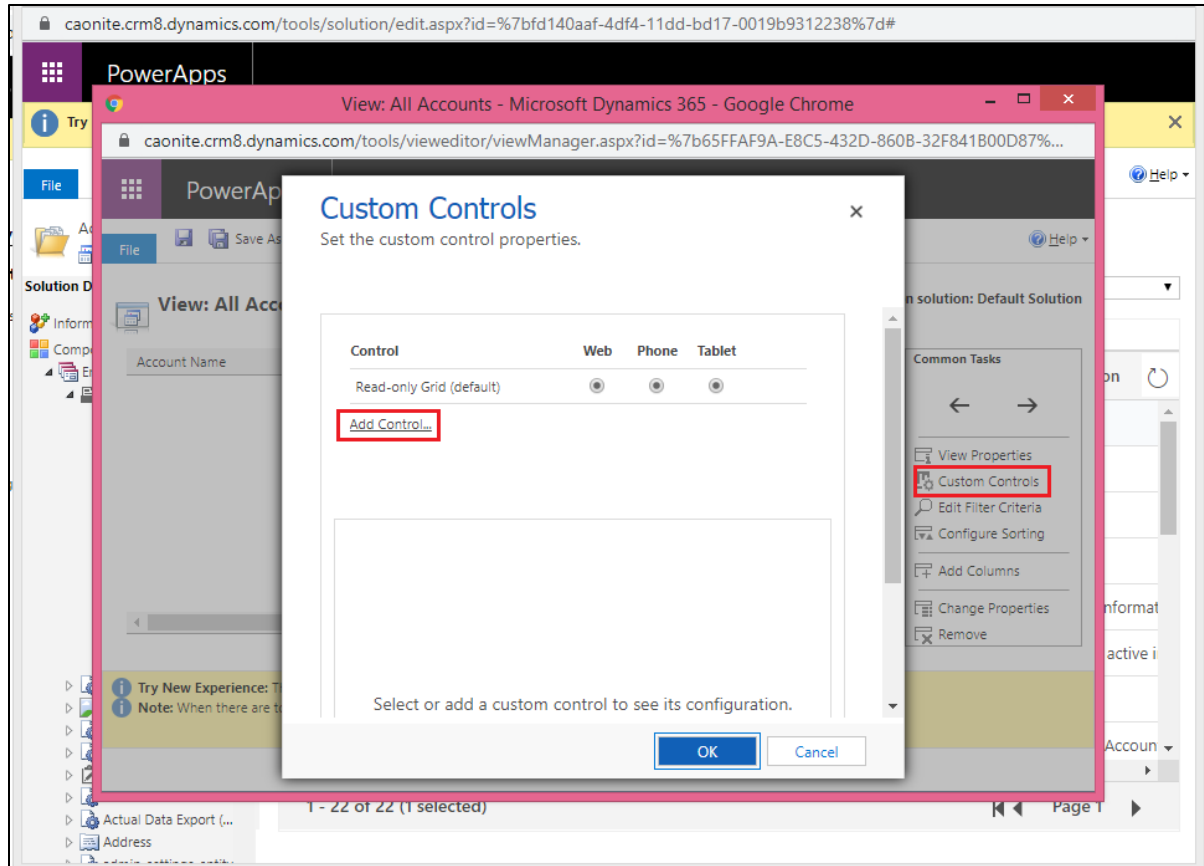

- 5) Here a list of Data-set control will be displayed. Select the respective Data-set Control that you want to add i.e. 'Kanban Board' → Click on 'Add'.

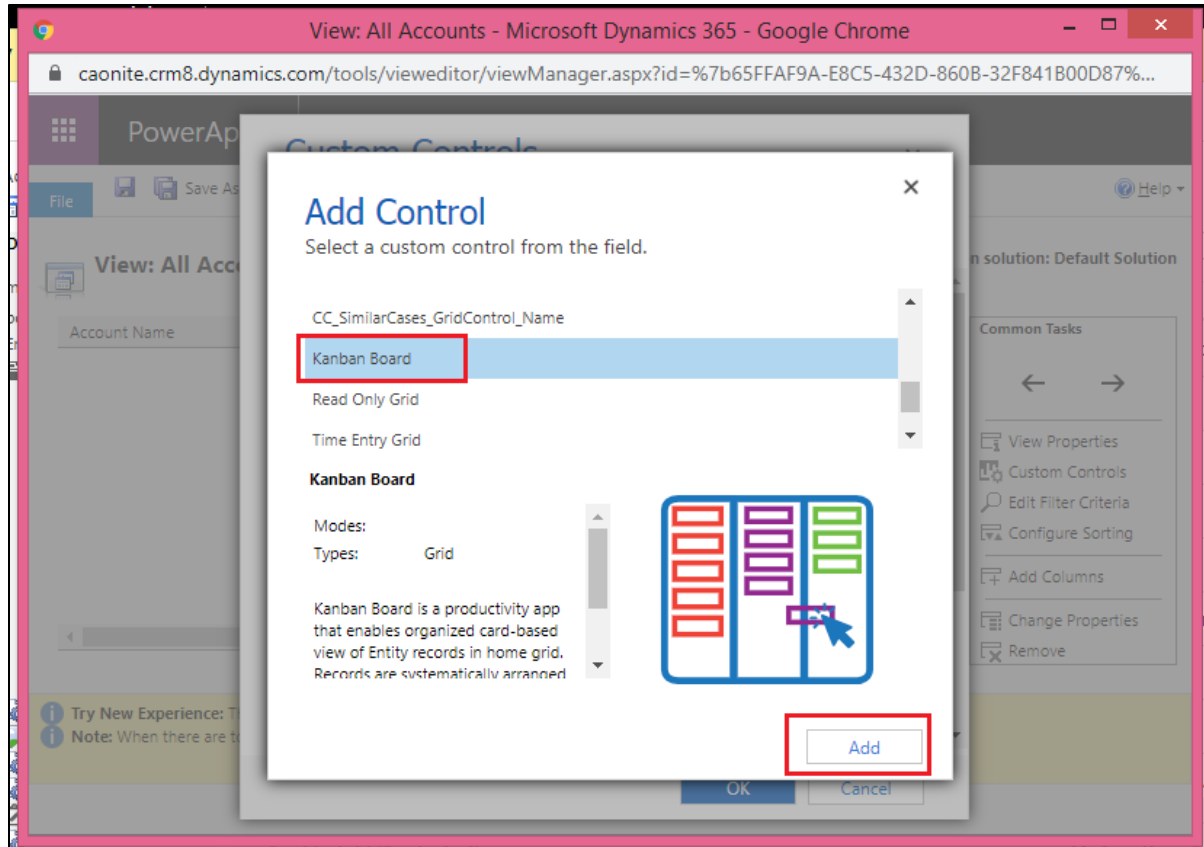

**Note:** Added control will be available for this view only and not for all views.

- 6) Next enable Kanban Board for Web, Phone and Tablet.

## Kanban Board – User Manual

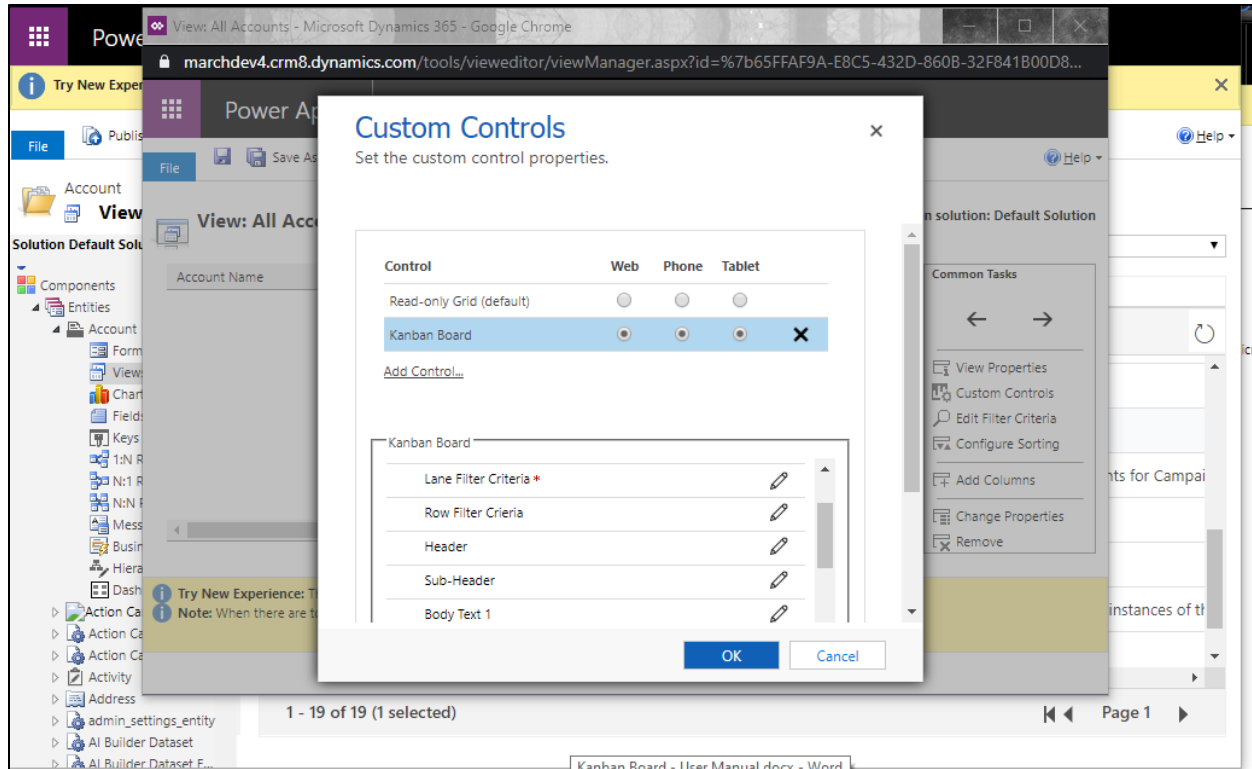

7) Now it will be shown to only the specific view 'All Accounts'.

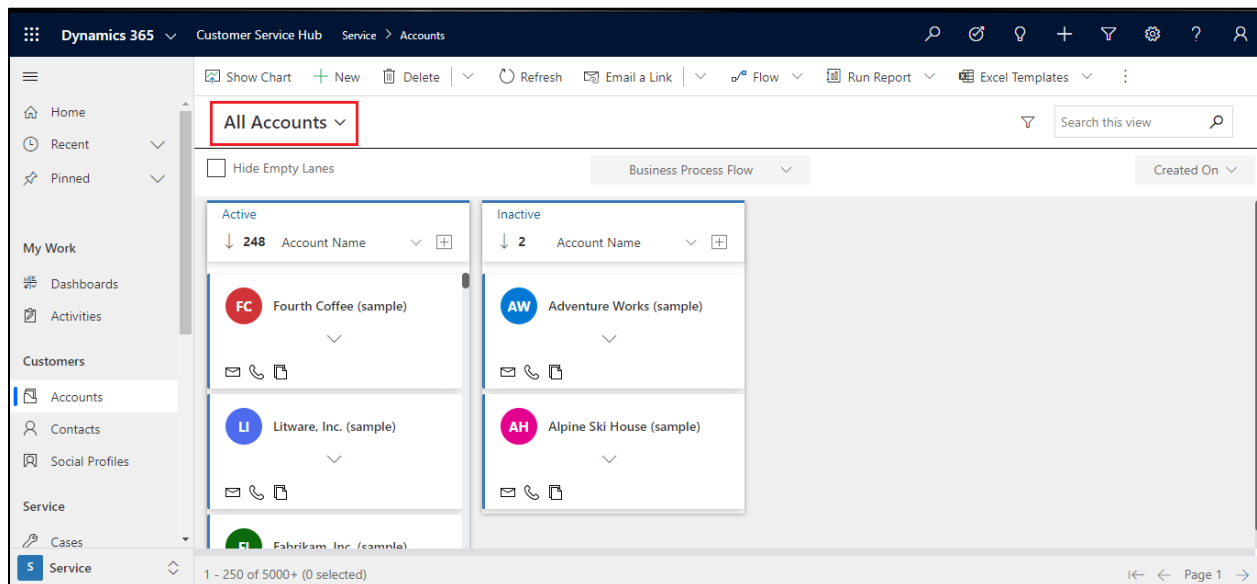

## Configuration for Subgrid

Similarly, you can make the Kanban Board available for **subgrid**. This is possible by adding Kanban Control on **Form**.

To add Kanban Control on Subgrid follow the steps given below:

- 1) Go to Settings → Customizations.

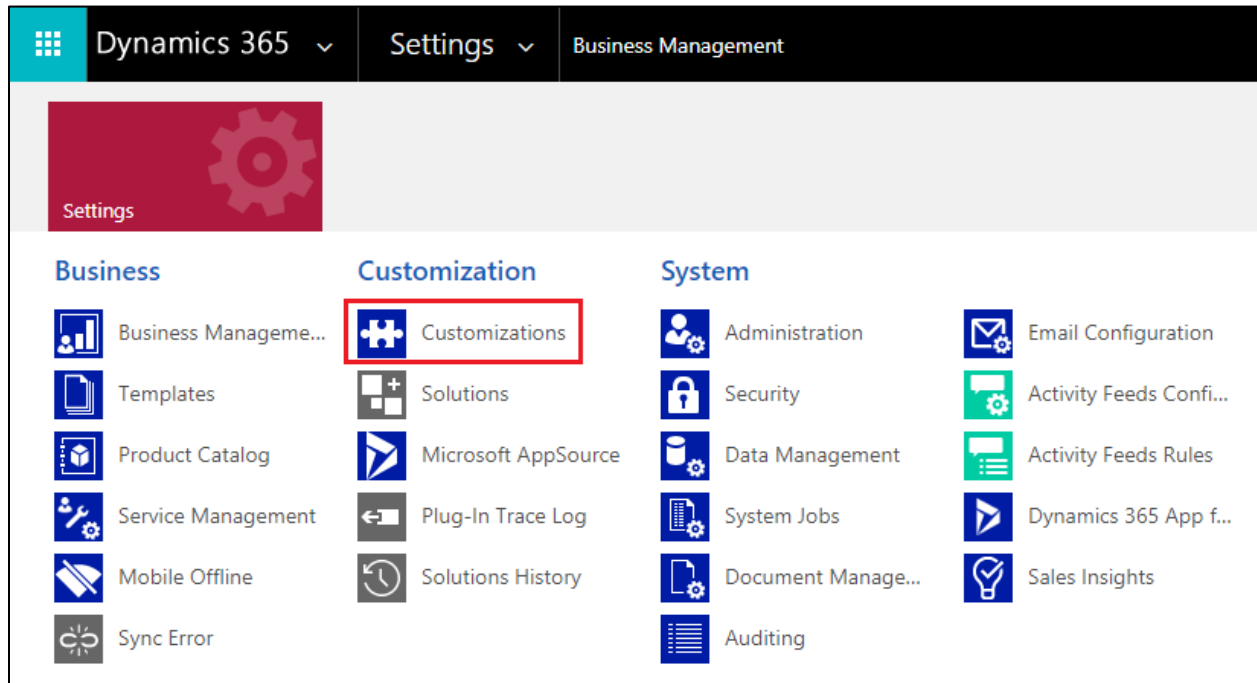

- 2) From there go to Customize the System → Entities.

## Kanban Board – User Manual

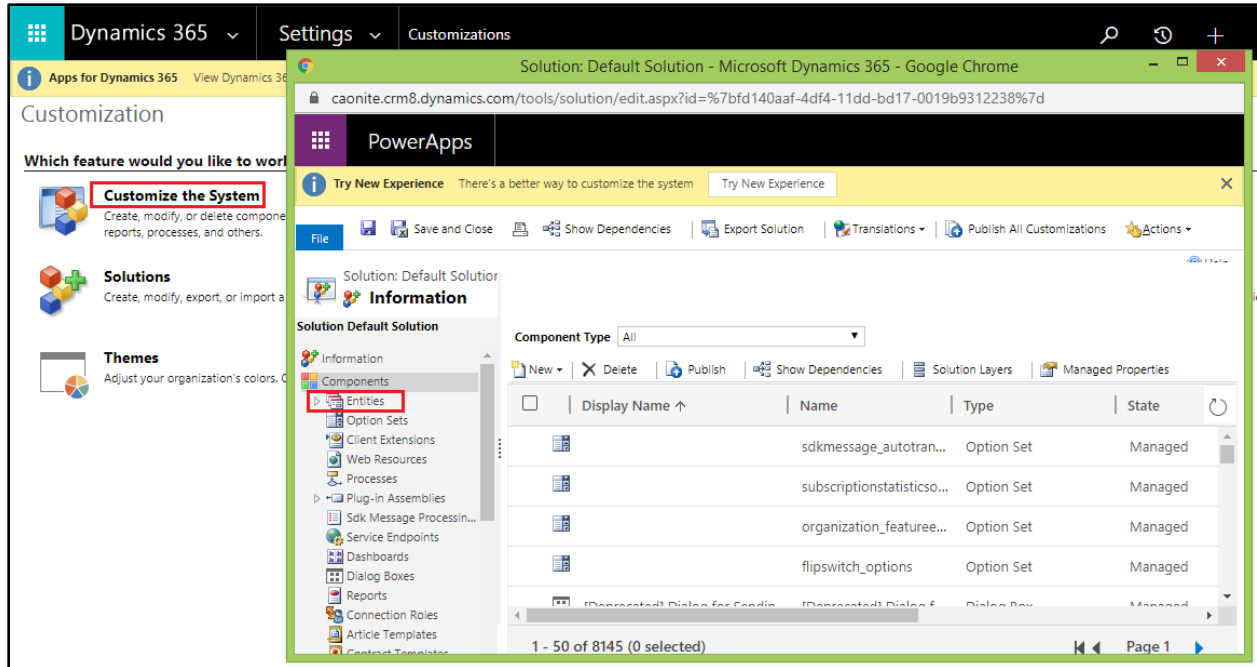

3) Next, click on any Entity, for e.g. 'Account' → Form → Select 'Account'.

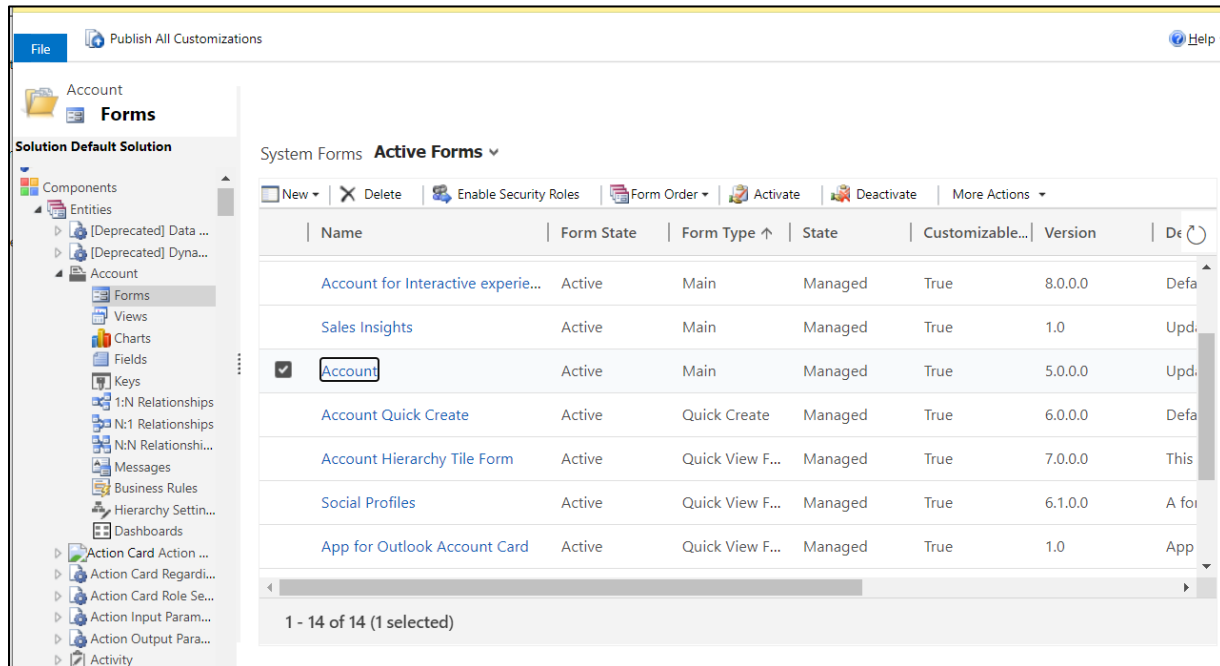

4) Here, add new tab on the form.

## Kanban Board – User Manual

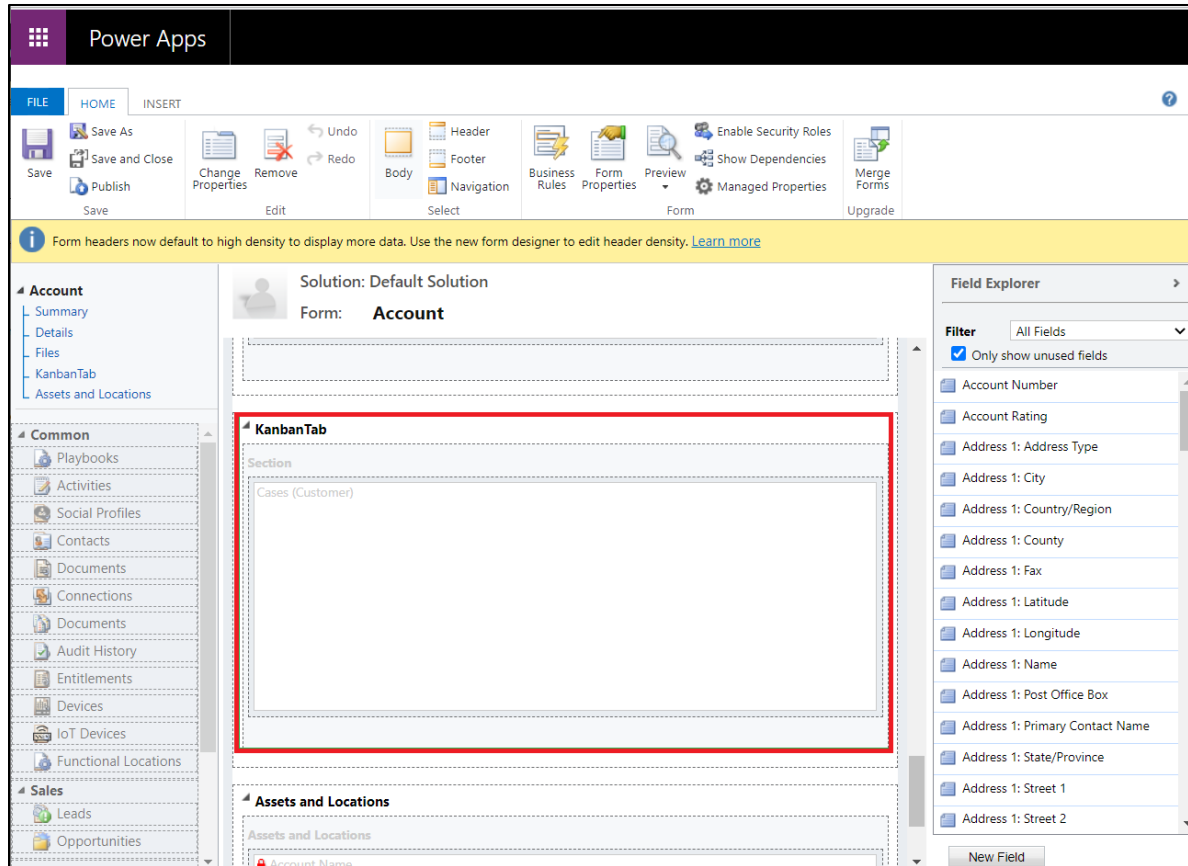

5) Now select the tab → Click on 'Change Properties' → Go to 'Display' → Select the required details.

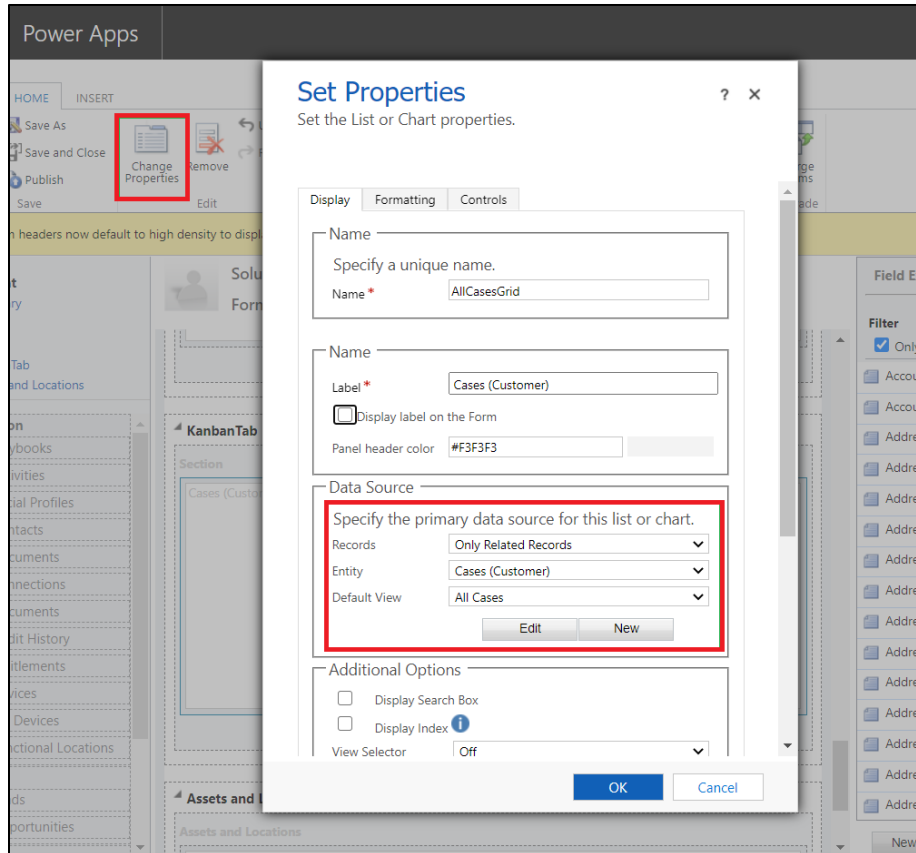

6) Next go to 'Controls' → Enable Kanban Board for Web, Phone and Tablet.

## Kanban Board – User Manual

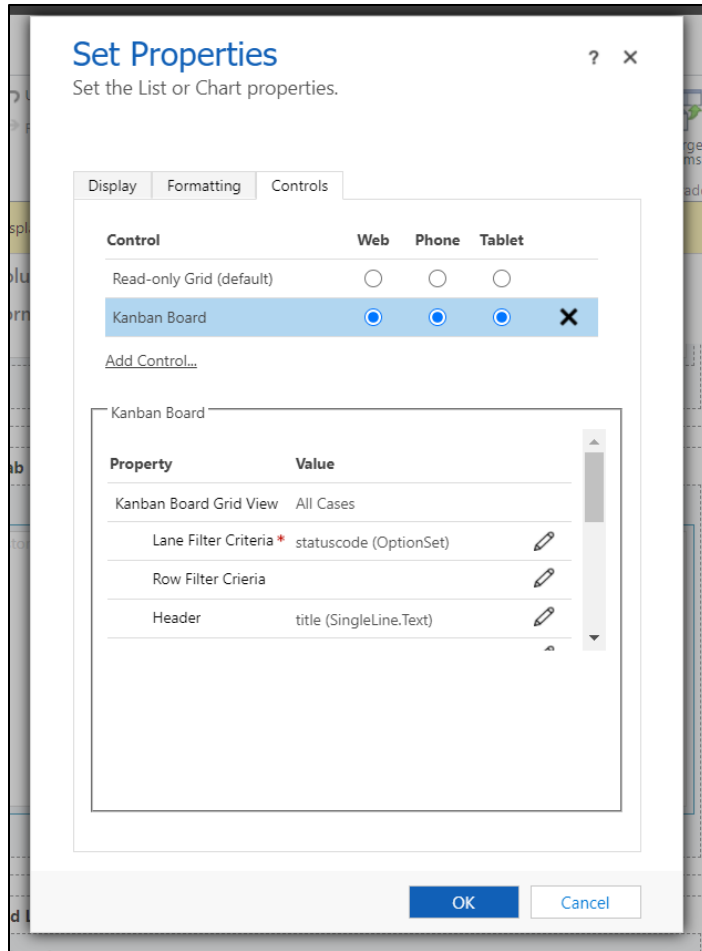

7) Now it will show the related cases of a particular record in Kanban View.

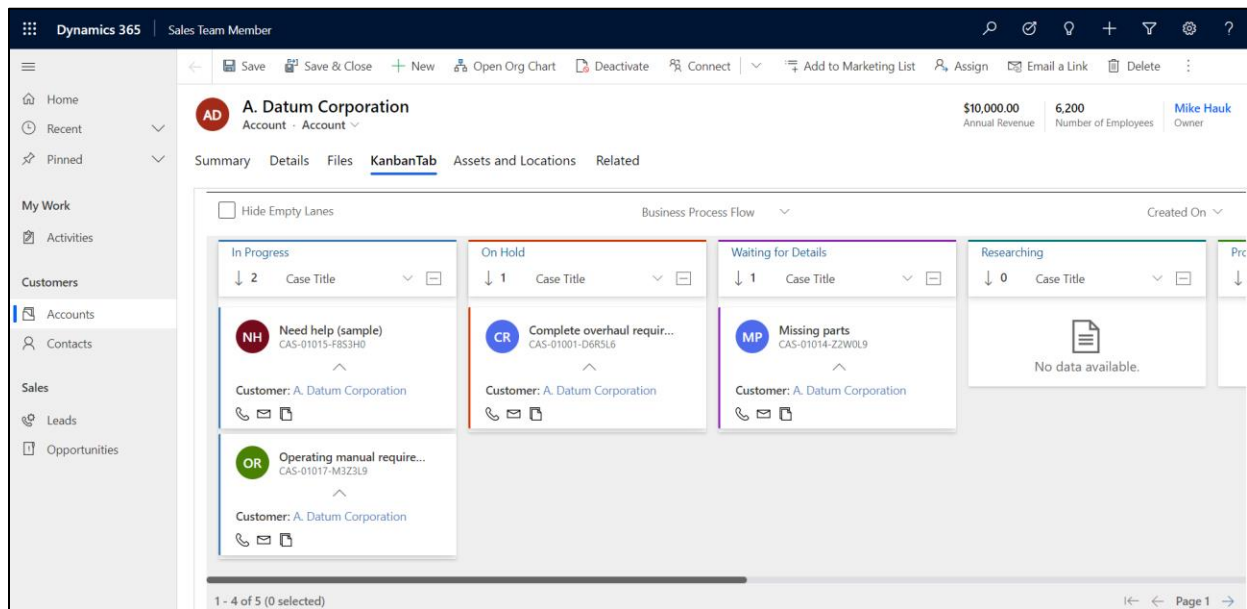

## Kanban Board Features

Kanban Board provides an organized view of records on home grid. Its various features helps to systematically organize records as per requirement. Let's have a look at these features of Kanban Board:

### 1. BPF (Business Process Flow) Support

Organize and categorize records of a given entity in Kanban view as per the Business Process Flow defined for that entity. Here, 2 pins will be seen besides each of the Business Process Flow.

- The dark blue pin is the Global pin. The BPF on which Global pin is used will be pinned for all the users using Kanban Board.
- The white pin is the Personal pin which is used for pinning BPF for a specific user. The BPF on which Personal pin used by a particular user, say User A, will be pinned only for that user.

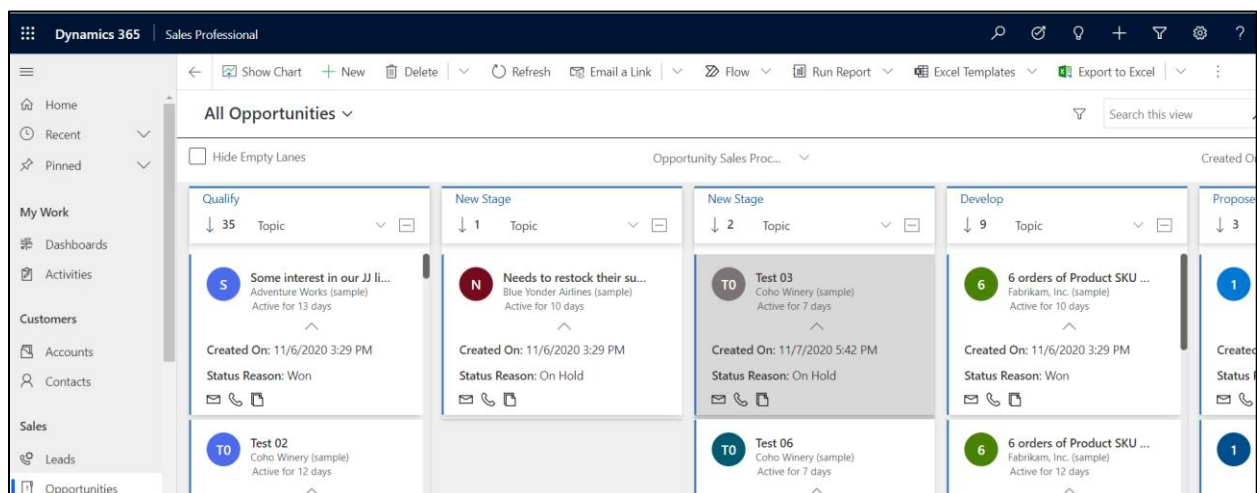
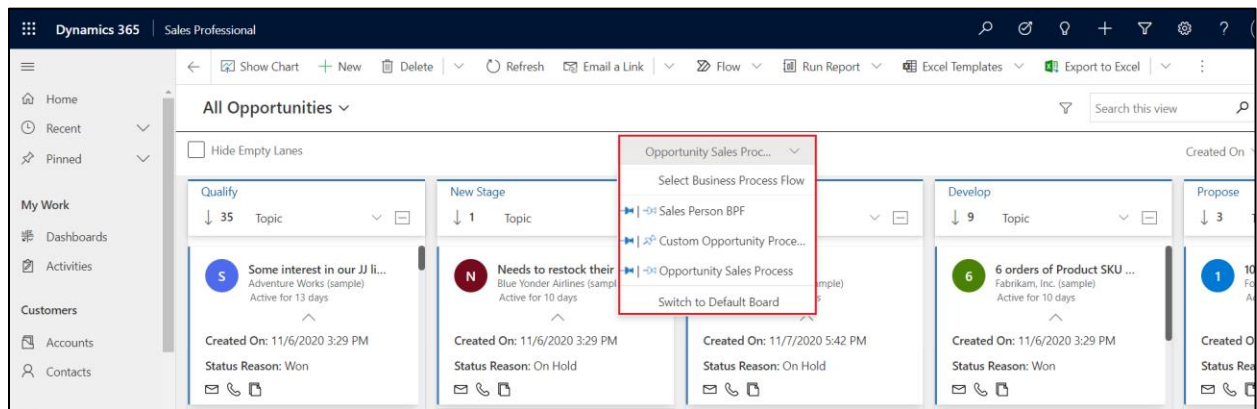

Click on 'Switch to Default Board' to switch the Kanban Board to Default Board.

## Kanban Board – User Manual

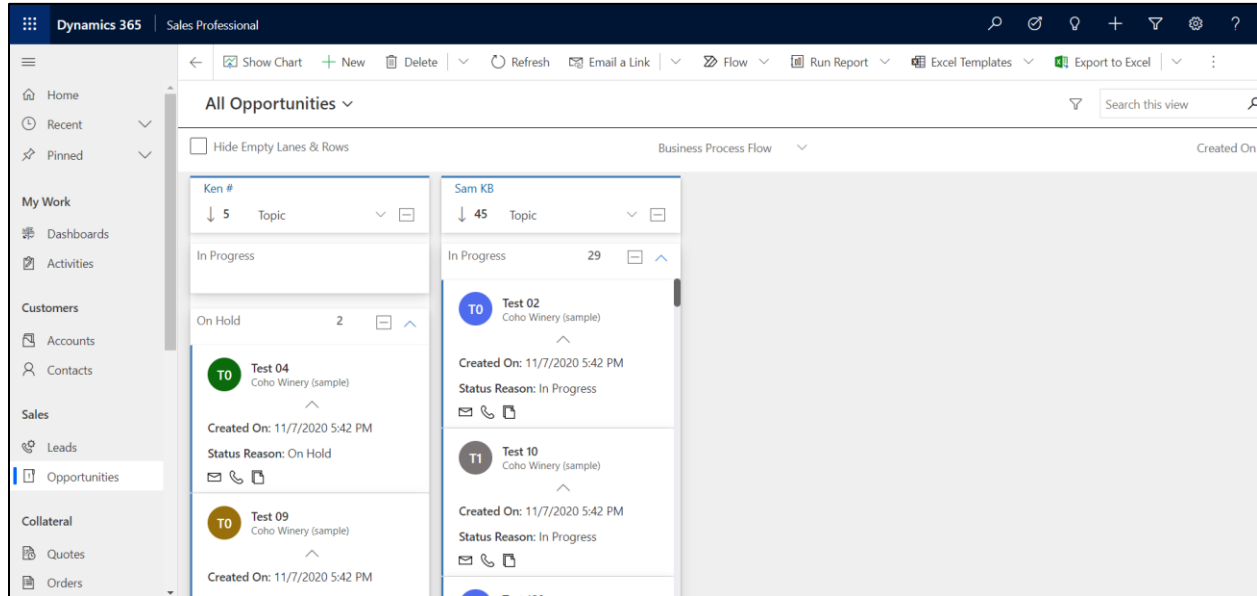

This field is by default enabled. You can disable/enable this field while configuring the Kanban View Component for a view as shown below:

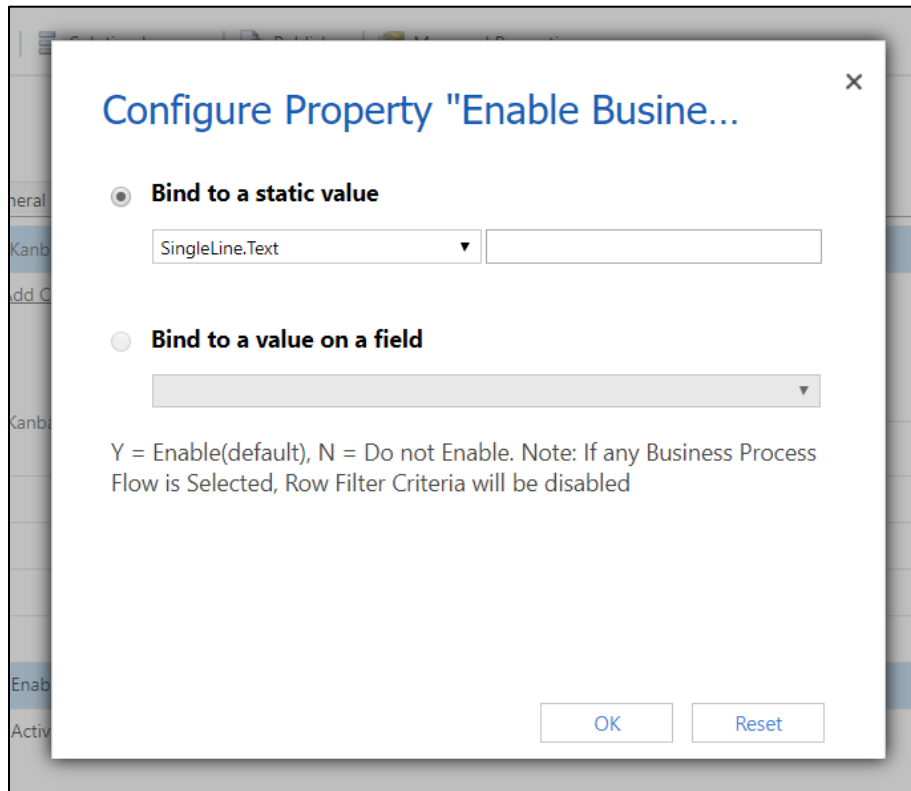

## 2. Row Grouping

Categorize and group records in row based on any field value. For example depending upon on priority – High, Normal, Low.

The cards (records) can be dragged and dropped from one row to another. As a result, the field of that record is updated in both lane & row.

You can also expand / collapse these rows through a toggle icon beside the row title and through the icon beside lane header you can toggle all the rows in a lane.

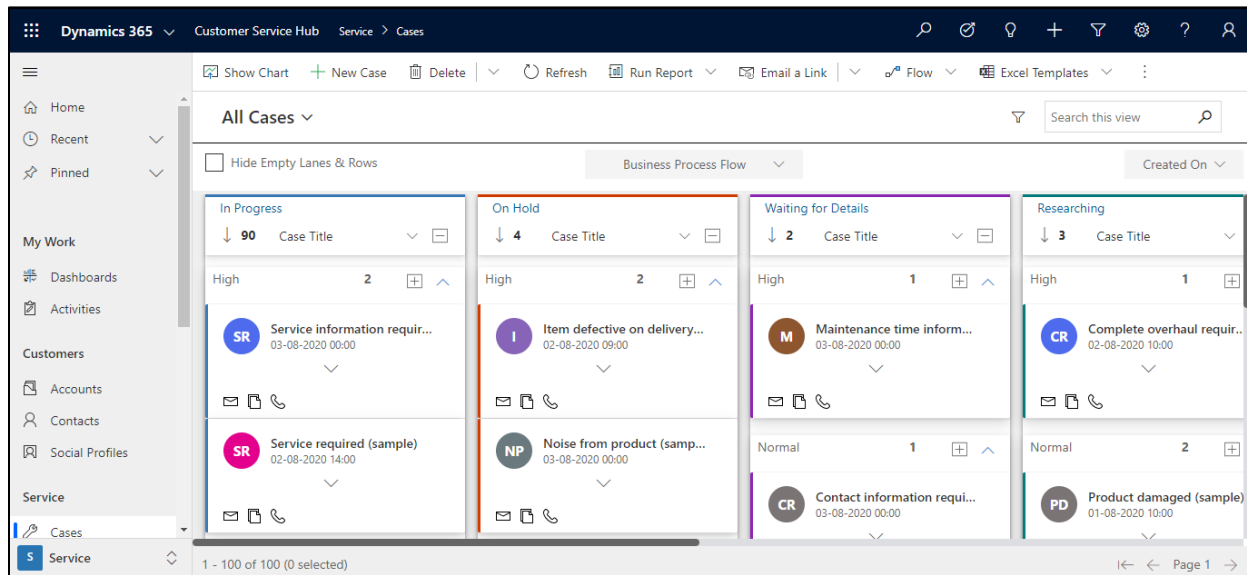

The field to be used for row categories can be defined when configuring the Kanban View Component for a view as shown below:

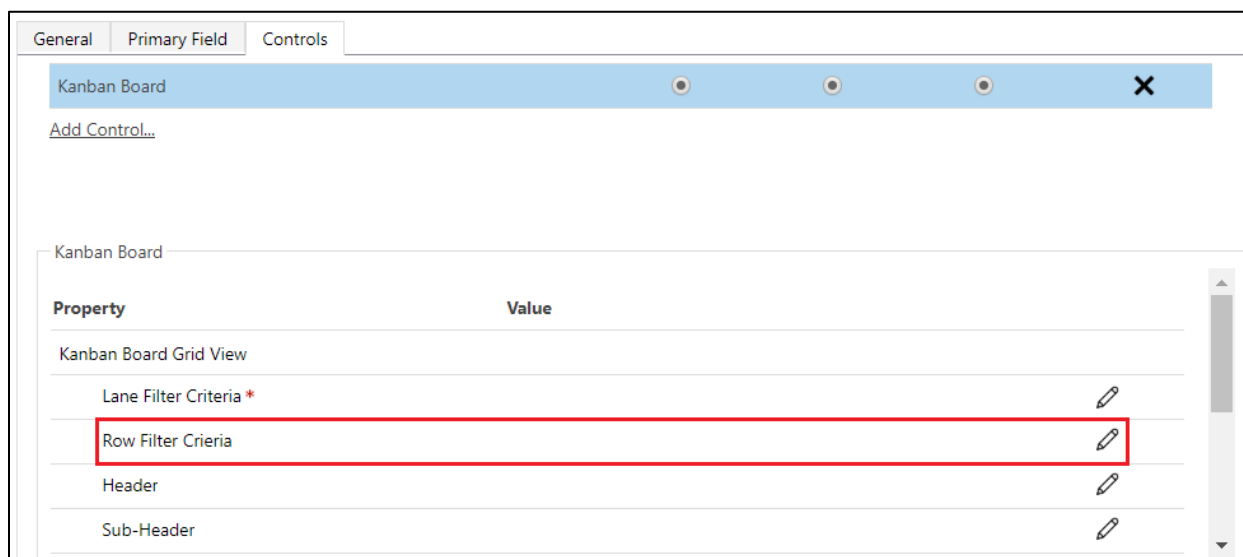

## Kanban Board – User Manual

Another factor seen in Row Grouping is the 'Drop Zone'. This field will let you drag and drop records from one lane to another lane and update only the lane criteria. It is automatically enabled for non-optionset fields in row filter criteria.

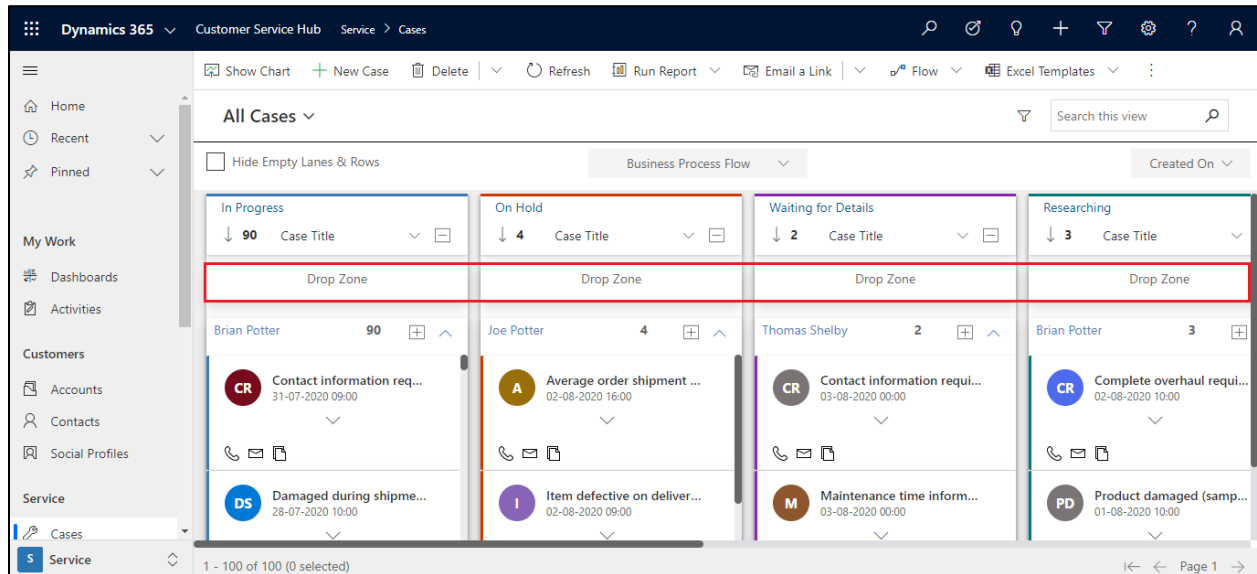

3. Visualize any CRM View as lanes as in a Kanban View. Ability to configure the fields for defining the categories.

Kanban Board presents the selected View in a Kanban view for quick access and easy understanding and classification of the data in the view.

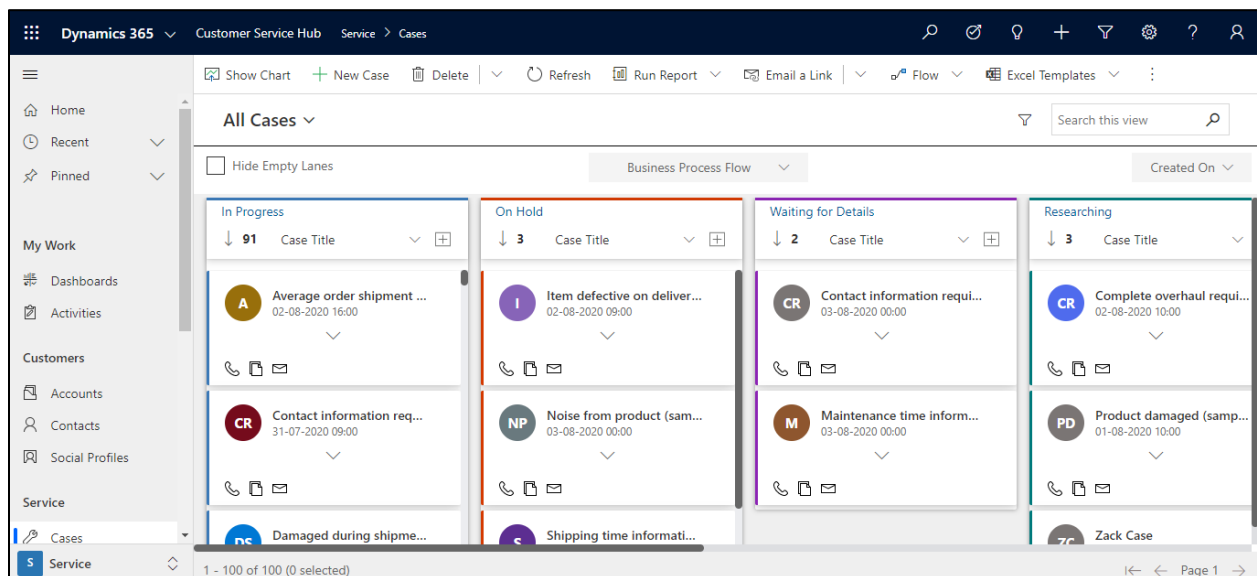

## Kanban Board – User Manual

The lanes are defined based on the unique value options supported for the specified field. The product currently supports all field types except complex field types like Customer and Multi-Select Optionset for defining lane categories.

Hide Empty lanes using the filter option provided at the top. Do note if the lanes are hidden, you will not be able to move the cards to the said lane and thereby update the record to that status.

The field to be used for lane categories can be defined when configuring the Kanban View Component for a view as shown below.

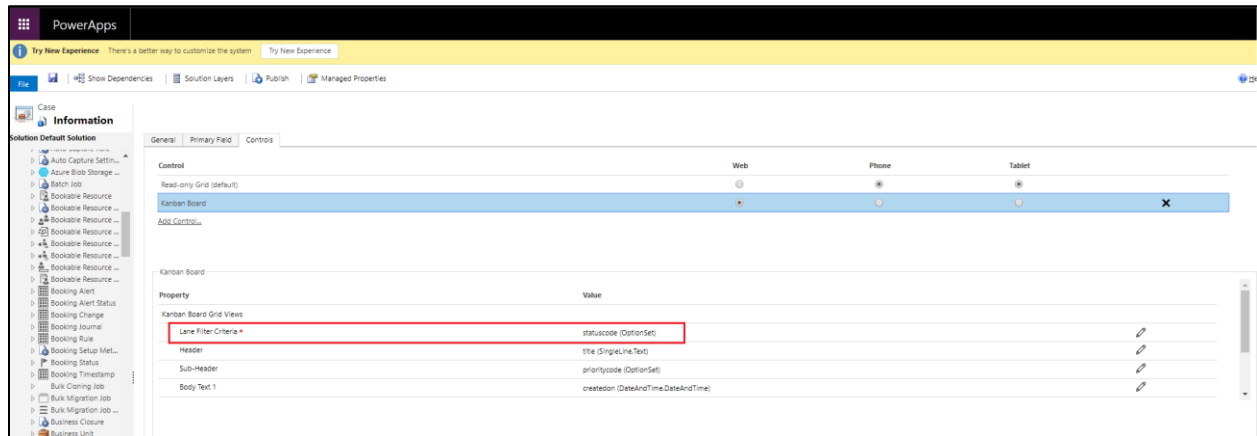

4. Ability to drag and drop the cards across columns to quickly update the values of the underlying category field.

Kanban Board presents a Kanban view of the records presented as compact cards. The product supports moving the records around from one lane to another with a quick drag and drop action. This also results in updating the corresponding field value appropriate to the data value of the lane.

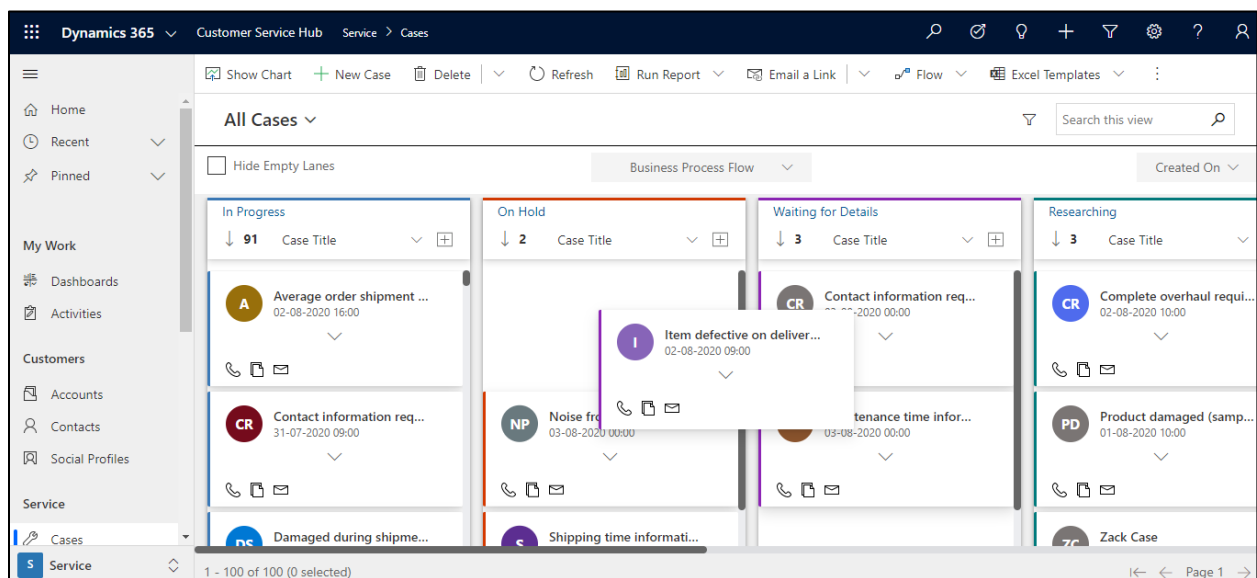

### 5. Quick access to important information in a compact card view.

The records in the Kanban View are represented as compact cards. You can define up to 5 fields to be displayed in the card.

Header Text

Sub Header Text

Body Text 1

Body Text 2

Body Text 3

You can collapse and expand the card view to show the details defined for the card.

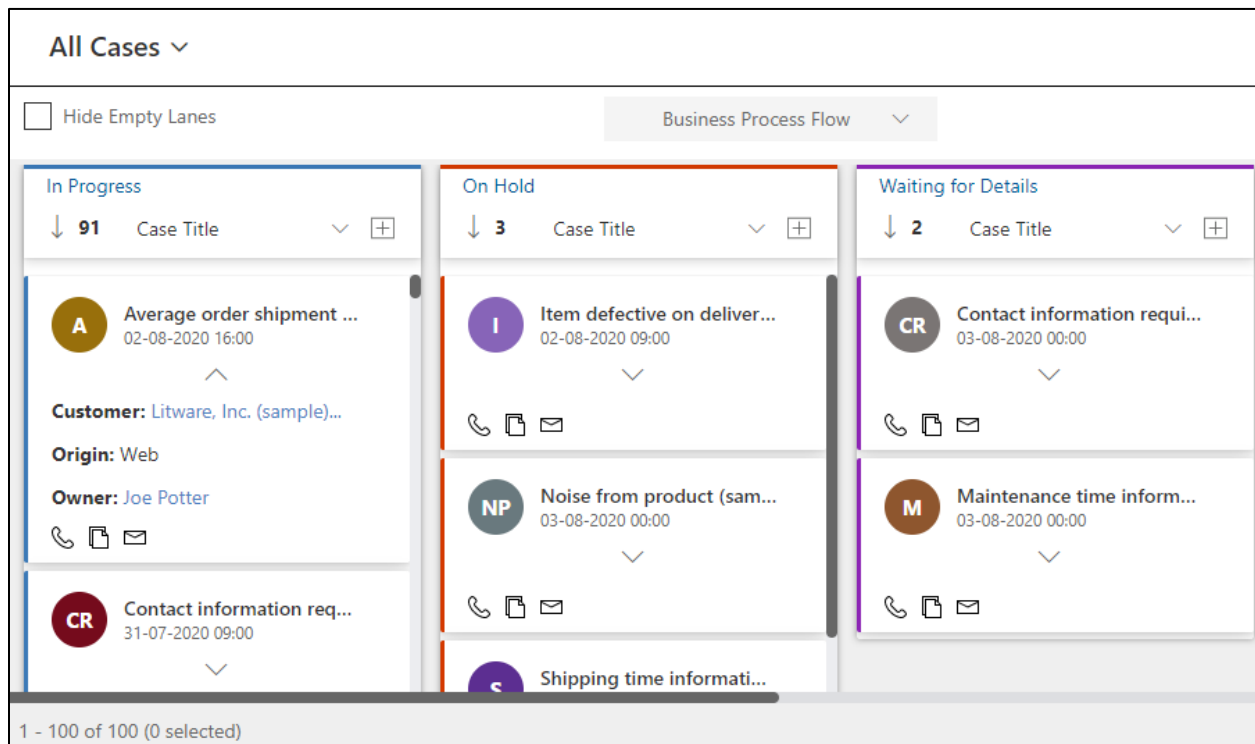

Double-click on the card to open the record form.

The fields for these can be defined when configuring the component for a view as shown in the screenshot below.

## Kanban Board – User Manual

Control	Web	Phone	Tablet
Read-only Grid (default)	<input type="radio"/>	<input type="radio"/>	<input type="radio"/>
Kanban Board	<input checked="" type="radio"/>	<input checked="" type="radio"/>	<input checked="" type="radio"/>

[Add Control...](#)

Field	Data Type	Edit
Row Filter Criteria	statuscode (OptionSet)	<input type="text"/>
Header	title (SingleLine,Text)	<input type="text"/>
Sub-Header	prioritycode (OptionSet)	<input type="text"/>
Body Text 1	createdon (DateAndTime,DateAndTime)	<input type="text"/>
Body Text 2	customerid (Lookup,Customer)	<input type="text"/>
Body Text 3	caseorigincode (OptionSet)	<input type="text"/>

### 6. Support to define quick activity actions for the records.

Each card supports defining of up to 3 quick activity actions. You can create the activity record defined in a single click from this view.

**All Cases** ▾

☐ Hide Empty Lanes Business Process Flow

**In Progress** ▾ 91 Case Title ▾ +

**On Hold** ▾ 3 Case Title ▾ +

**Case Card 1 (In Progress):**  
Average order shipment ...  
02-08-2020 16:00  
Customer: Litware, Inc. (sample)...  
Origin: Web  
Owner: Joe Potter  
Quick actions: Phone, Document, Email

**Case Card 2 (In Progress):**  
Contact information req...  
31-07-2020 09:00

**Case Card 3 (On Hold):**  
Item defective on deliver...  
02-08-2020 09:00  
Quick actions: Phone, Document, Email

**Case Card 4 (On Hold):**  
Noise from product (sam...  
03-08-2020 00:00  
Quick actions: Phone, Document, Email

**Case Card 5 (On Hold):**  
Shipping time informati...

1 - 100 of 100 (0 selected)

The quick create form that shows up comes pre-populated with the reference to the said record already set.

## Kanban Board – User Manual

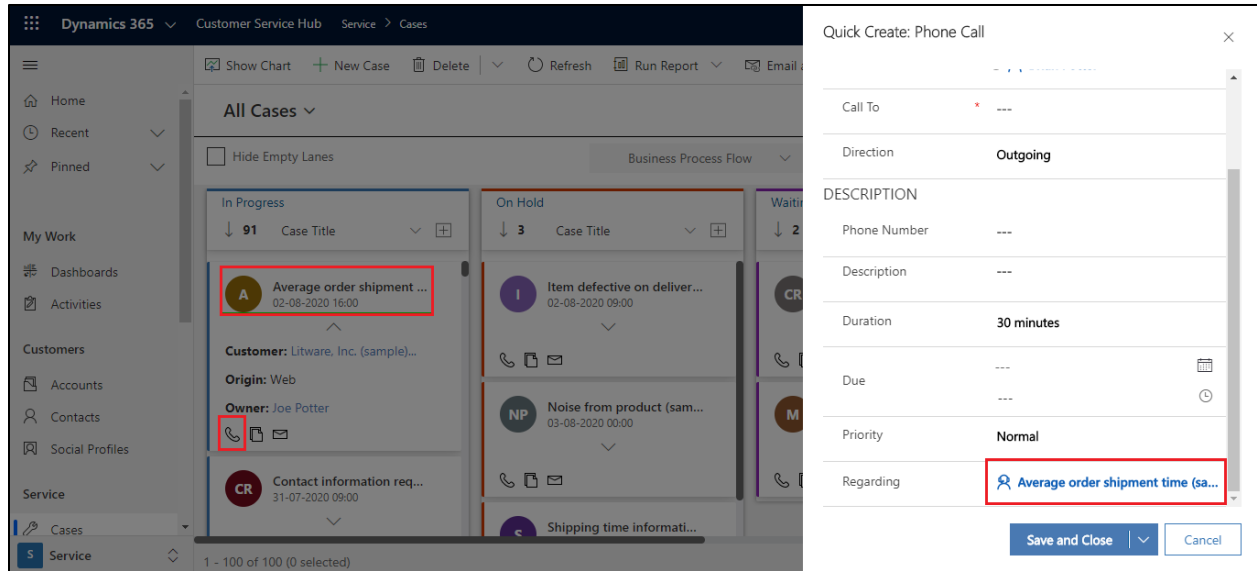

The activities to be supported can be defined in the configuration screen when setting up the component for a view as shown in the screenshot below.

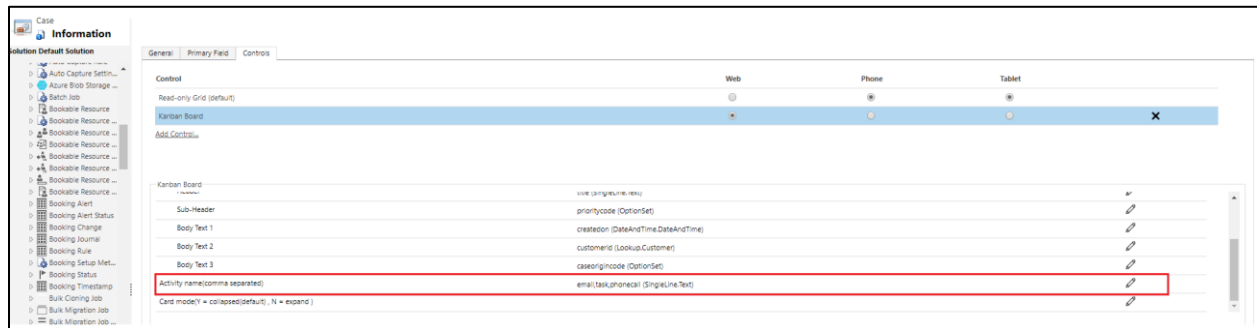

Make sure to type in the schema name of the activity types. You can also choose a custom activity type here.

7. Works in context of the native CRM environment and responds to all native ribbon actions available for traditional views.

Kanban Board has been created as a Dataverse (Power Apps) Component. This means that you can use this control to replace the default visualization available for the views in CRM. The component is context-aware which means that you are allowed to perform any action from the ribbon bar by selecting the cards as you would in the traditional view upon selecting a record.

## Kanban Board – User Manual

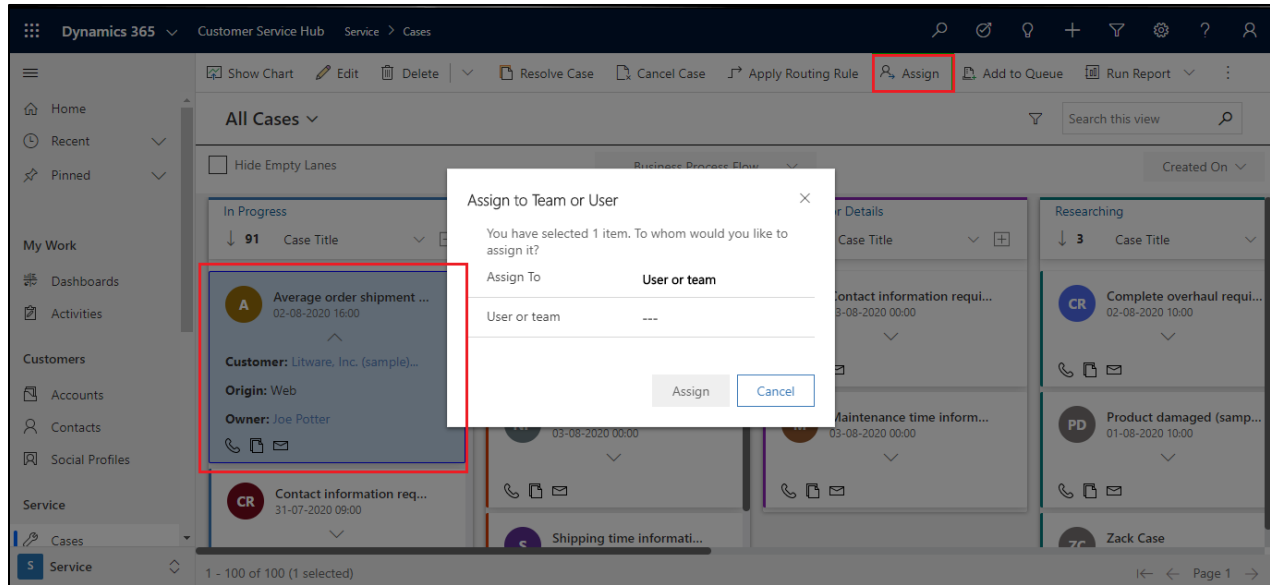

Apart from the ribbon it also responds to filtering options from Charts.

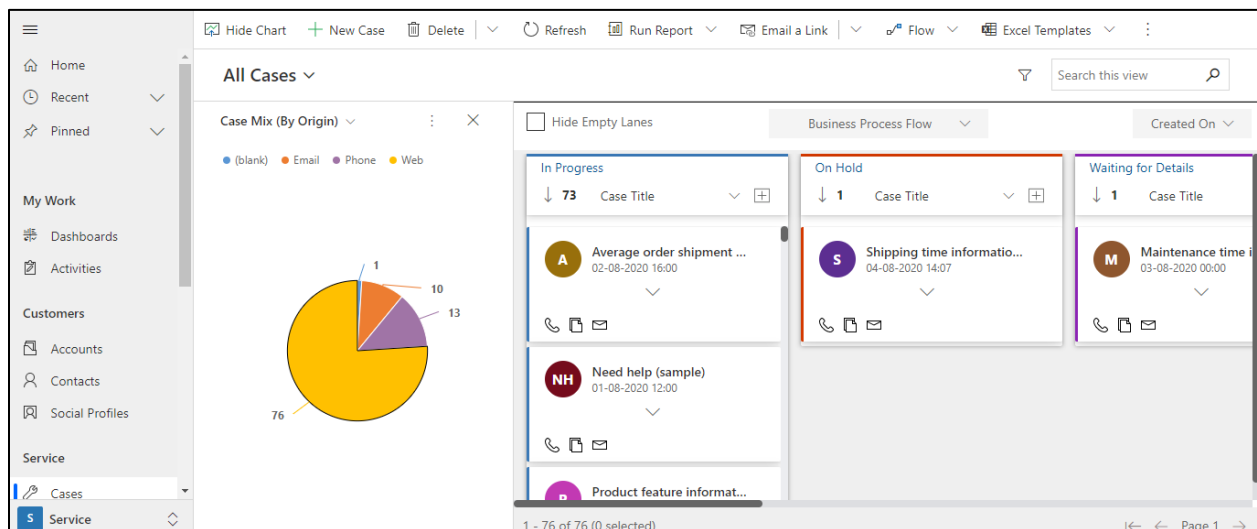

8. Support for search through native quick search available for views in CRM.

Being a Dataverse (Power Apps) Component that replaces the OOB grid components of the view, results of the quick search is reflected in the Kanban view as well.

## Kanban Board – User Manual

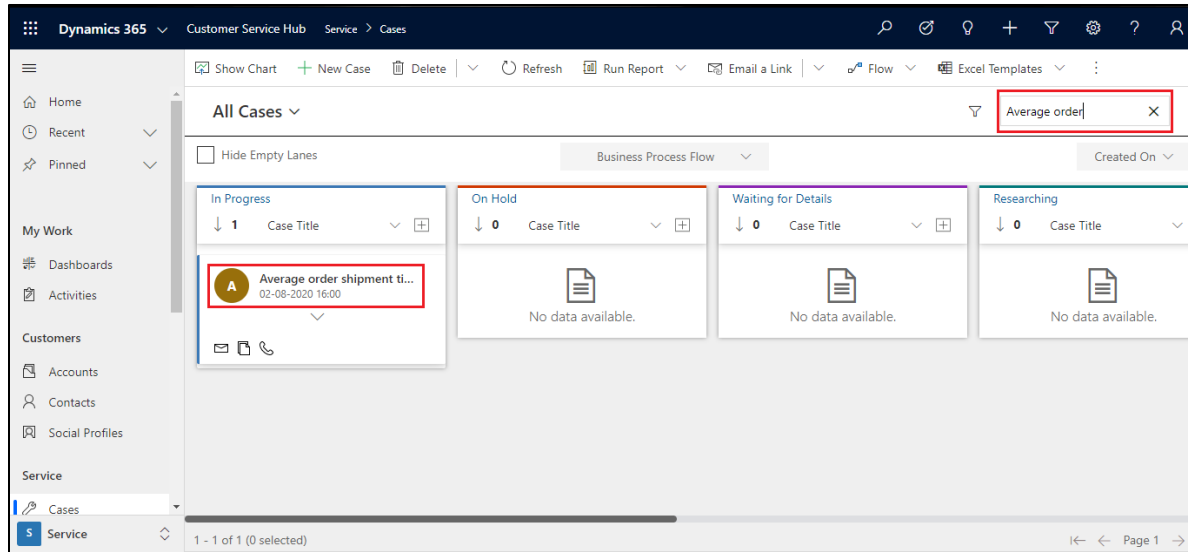

9. Records in the lanes can be sorted. It also supports filtering of the data in the view by “CreatedOn” date.

The Kanban Board supports the ability to sort the cards in ascending or descending order of the field selected. You will be allowed to sort the cards based on the fields used in the card view.

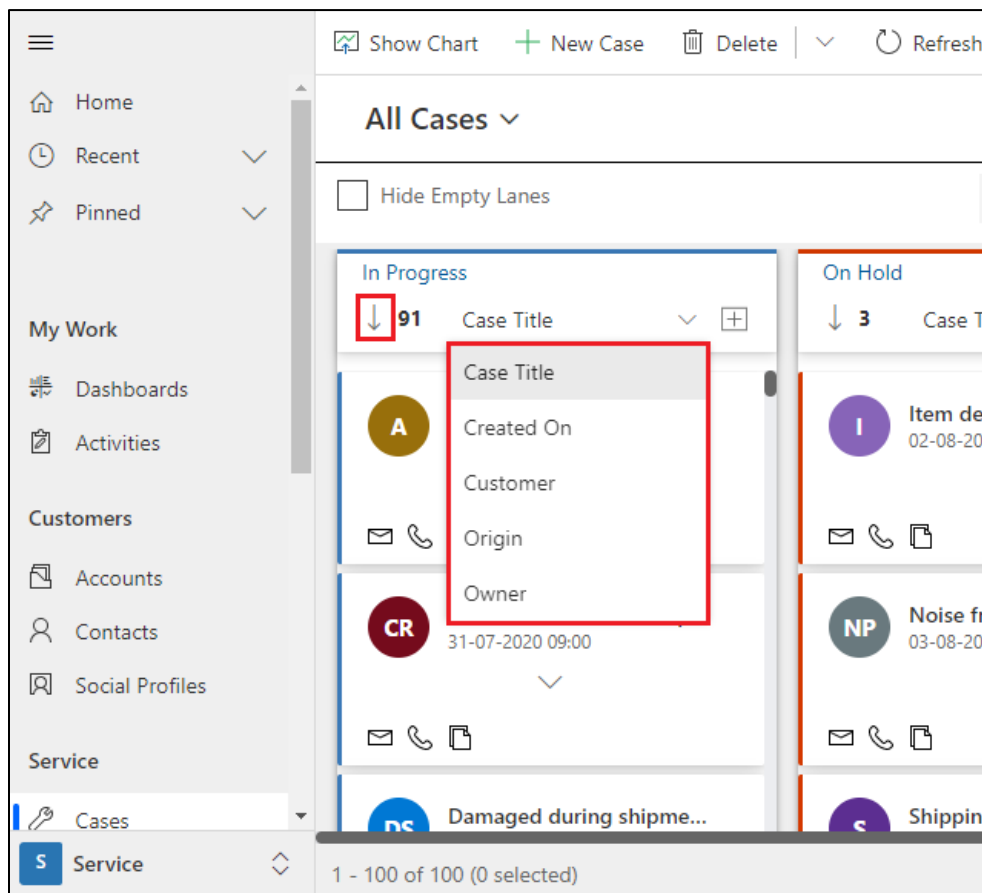

## Kanban Board – User Manual

In addition to the quick search option, it also supports filtering of the records based on the “CreatedOn” date.

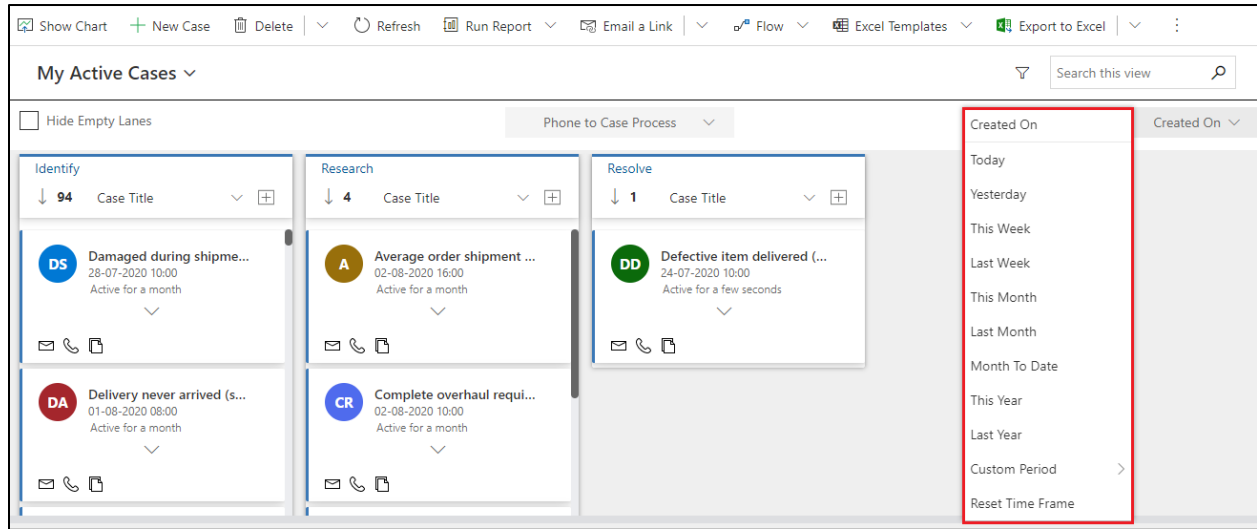

## Contact Us

M/S. INOGIC TECH (INDIA) PVT. LTD.

A/301, Everest Nivara InfoTech Park,

TTC Industrial Area, MIDC, Turbhe

Navi Mumbai, Maharashtra 400705

INDIA

**E-mail:** [crm@inogic.com](mailto:crm@inogic.com)

**Skype:** [crm@inogic.com](https://www.skype.com/en/contacts/inogic)

**Twitter:** @inogic