



RAINBOWTEC

Access Control Software

© Rainbow Tecnologia





# WHO ARE *We?*



Rainbow Technologia is a software development company focused on **people, resources and vehicles** control, its main products being Third Party Management and Access Control.

For over 35 years in the market, we aim to develop reliable and scalable integrated solutions that meet the concept of high availability.

The company offers deployment of the solution on **Microsoft's Azure Cloud Computing** or on-premises network





## OUR SOLUTIONS

# RAINBOWTEC



### EMPLOYEES

Access control based On parameterized business rules, Biometric access control, Presence control in places without fysical structure (mobile), Meal control, Presence control, People Monitoring, AI Document validation



### THIRD PARTY

Required documentation control, AI Document validation, Expiration control of mandatory documents, Control of risk activities, Audits, Schedule of Access Integrations, Online Access Integration, Presence control in places without fysical structure (mobile), Contract Workflow, Management of drafts and contracts with digital signature (DocuSign)

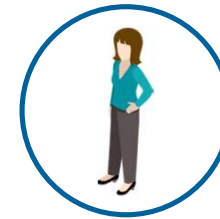

### VISITORS

Pre Registration of visitors, Online Access Integration, Meal control associated with the Cost Center of the visitor, Self-service totem



### VEHICLES

OCR, Double identifier, Travel Schedule, Parking lot control, Customs control



## OUR SOLUTIONS

RAINBOWTEC

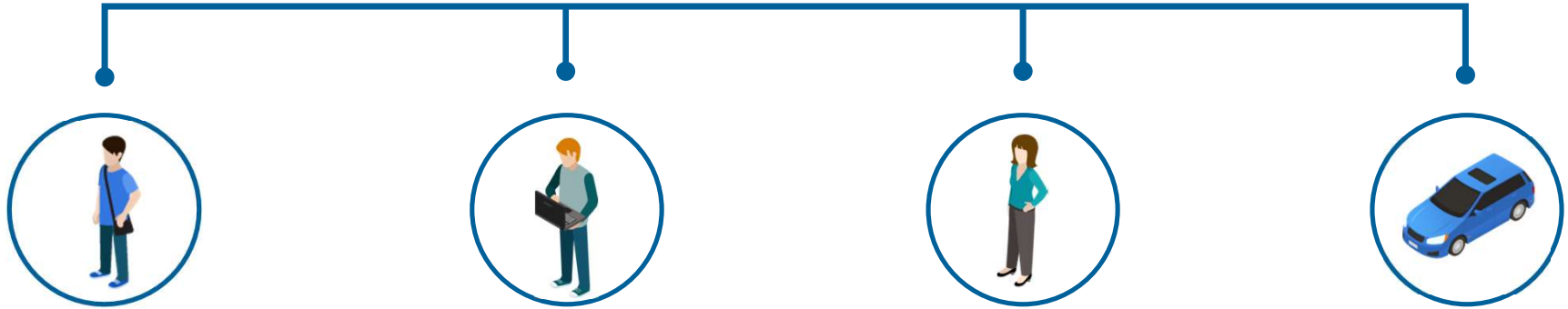

Whether on-premise or Cloud Computing Rainbow always seeks to **integrate new technologies** and mobility into its solutions



# ACCESS

# Monitoring

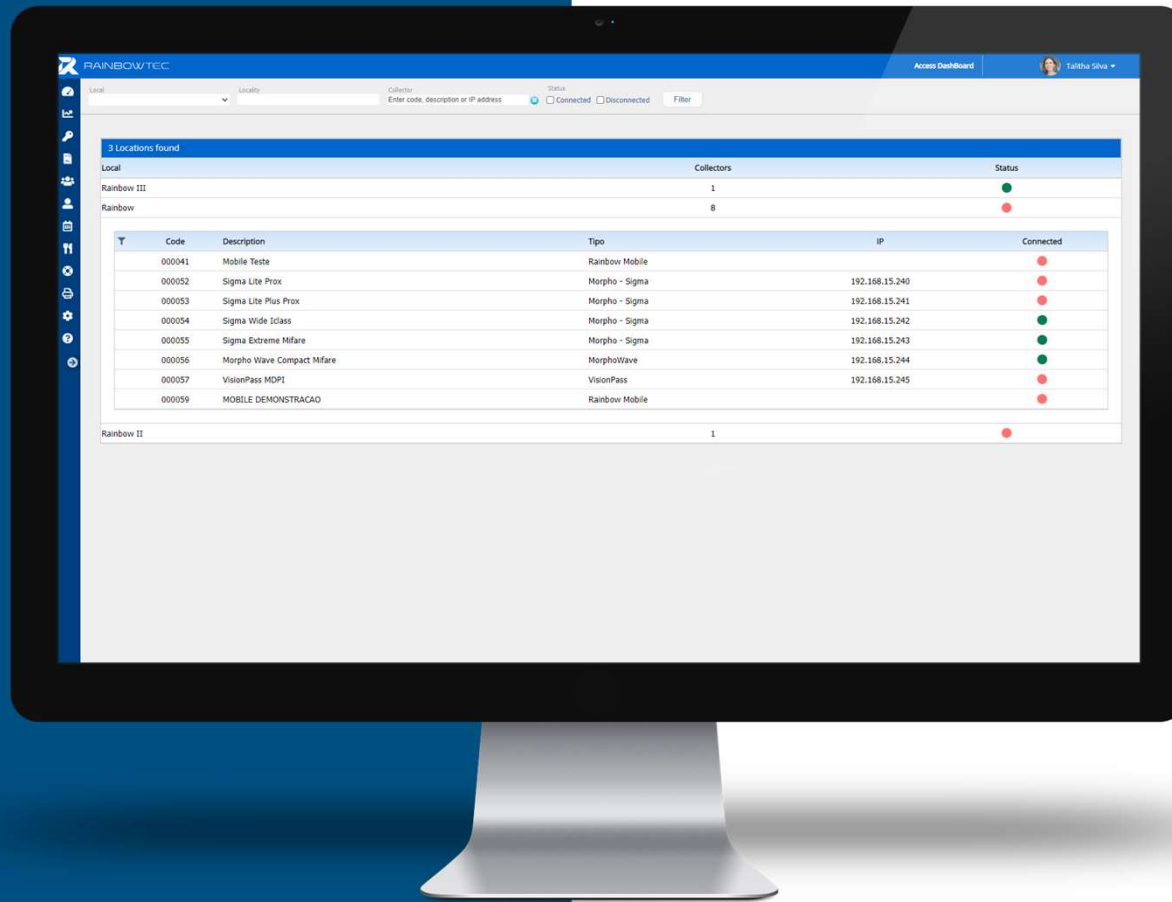

1

## DASHBOARD

It is possible to view quantity and status of the equipment, in addition consult equipment logs, communication pings and settings of each equipment on the same screen.



# ACCESS

# Monitoring

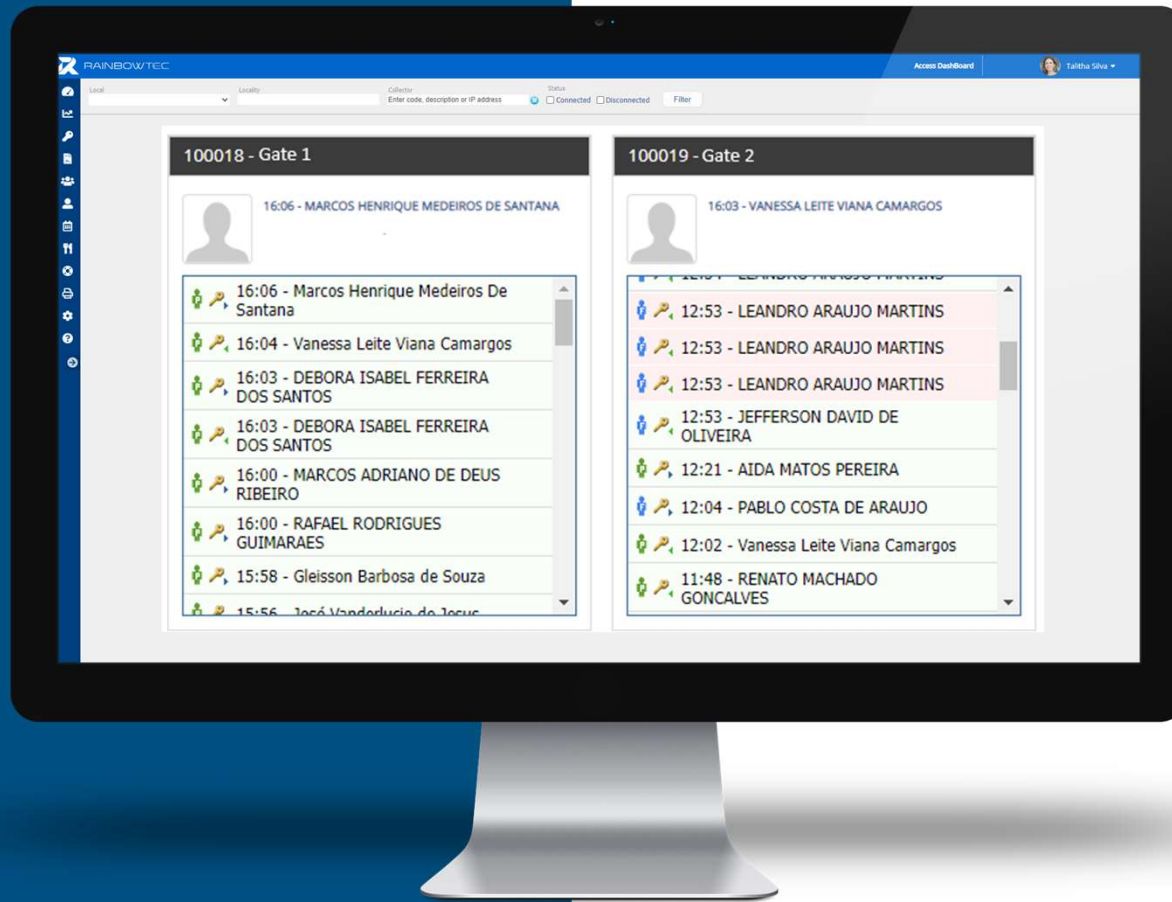

2

## ACCESS MONITOR

On the Access Monitor they can inspect the entry of employees, third parties and visitors.



# ACCESS

# Monitoring

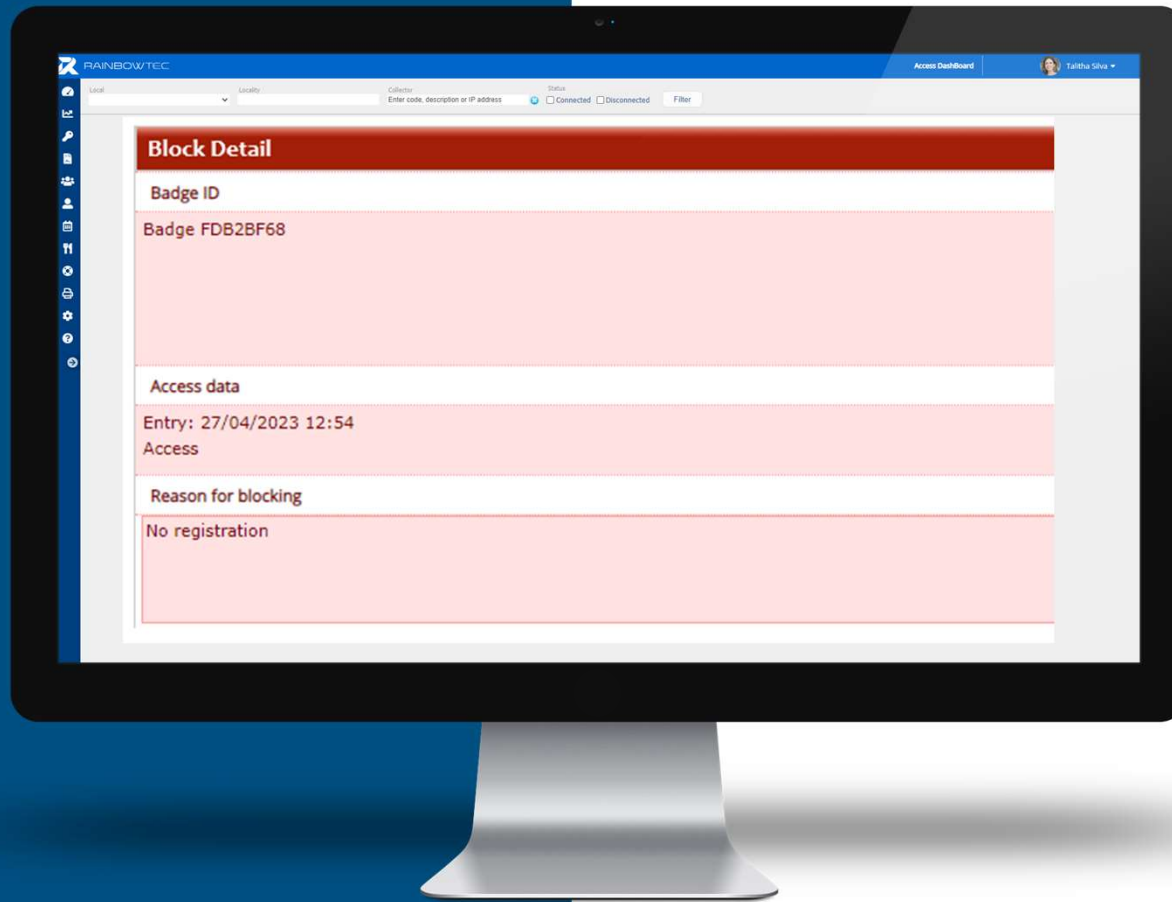

3

## BLOCKED

It is possible the viewing of the photo when the badge passes through the reader, the release or blocking of the access and monitors any attempt to pass an unauthorized badge, identifying the reason for the block.

It is possible to you to analyze the reason for blocking access, launch alert justifications and allow the access of people and/or vehicles.



# ACCESS

# Control

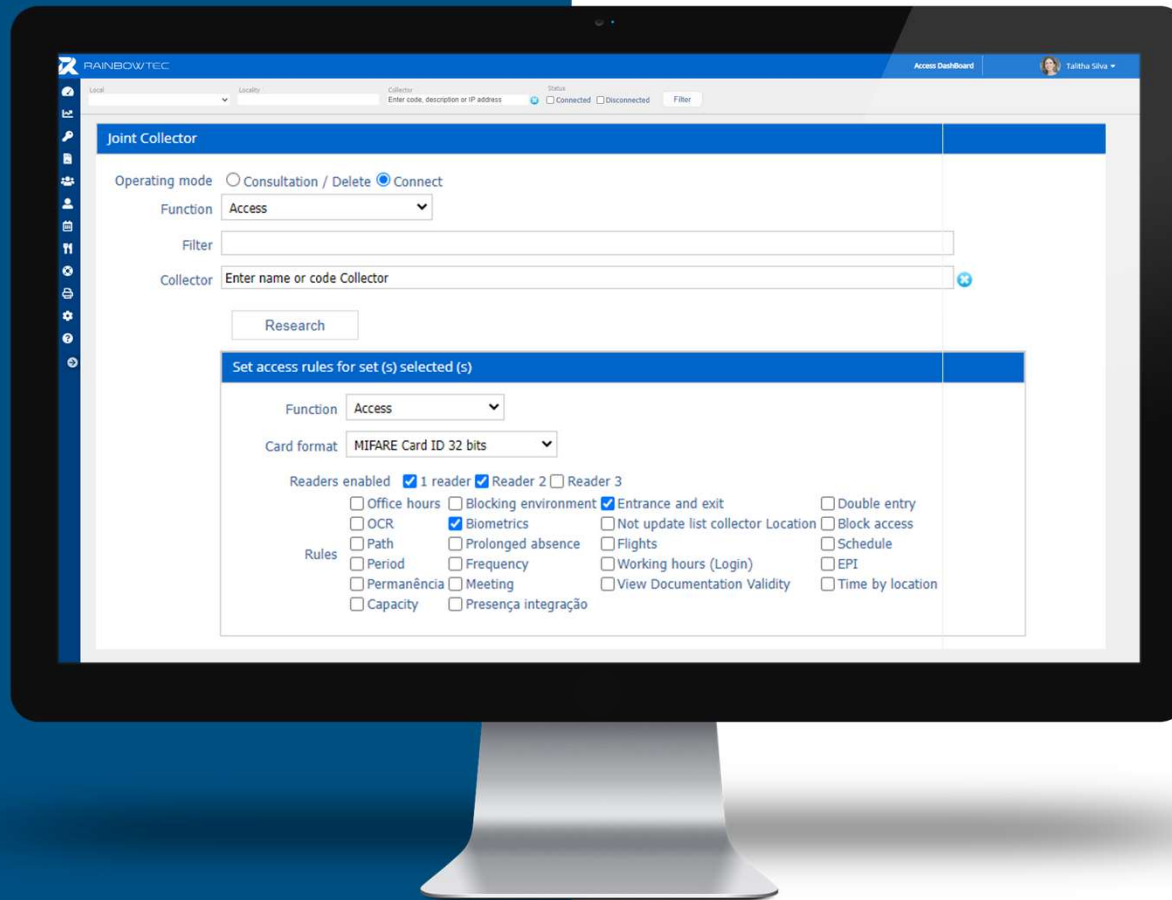

1

## ACCESS RULES

Customization of **business rules** in Access Control.





# ACCESS

# Control



## 2

### THIRD PARTY

Integrated with Third Party Management allows effective control of service provider

- ✓ Contract validity period;
- ✓ Authorized workplaces;
- ✓ Regularity of documentation;
- ✓ Authorized working hours;
- ✓ Integration Control;
- ✓ Critical risks;



# ACCESS

# Control

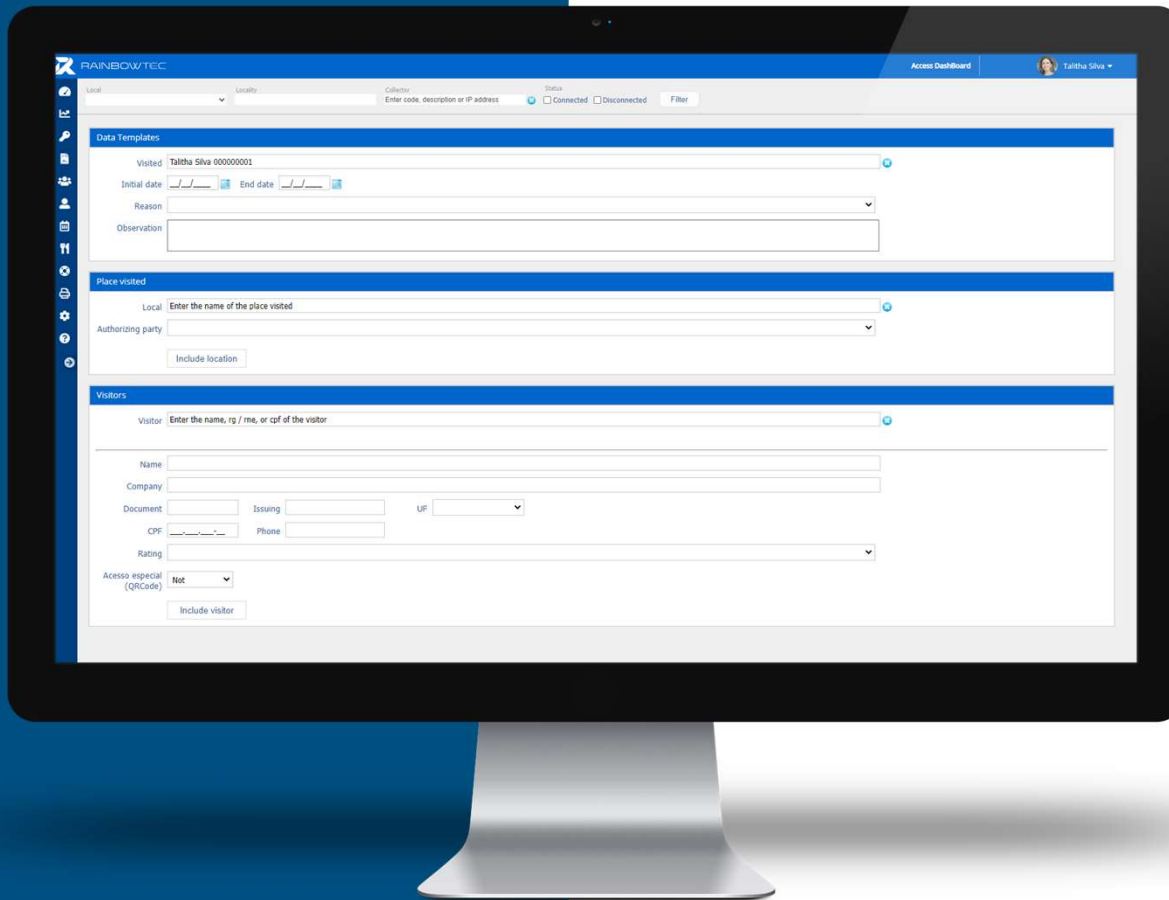

### 3

## VISITS

Pre-registration of visits, in order to expedite the entire process of Reception.



# ACCESS

# Control

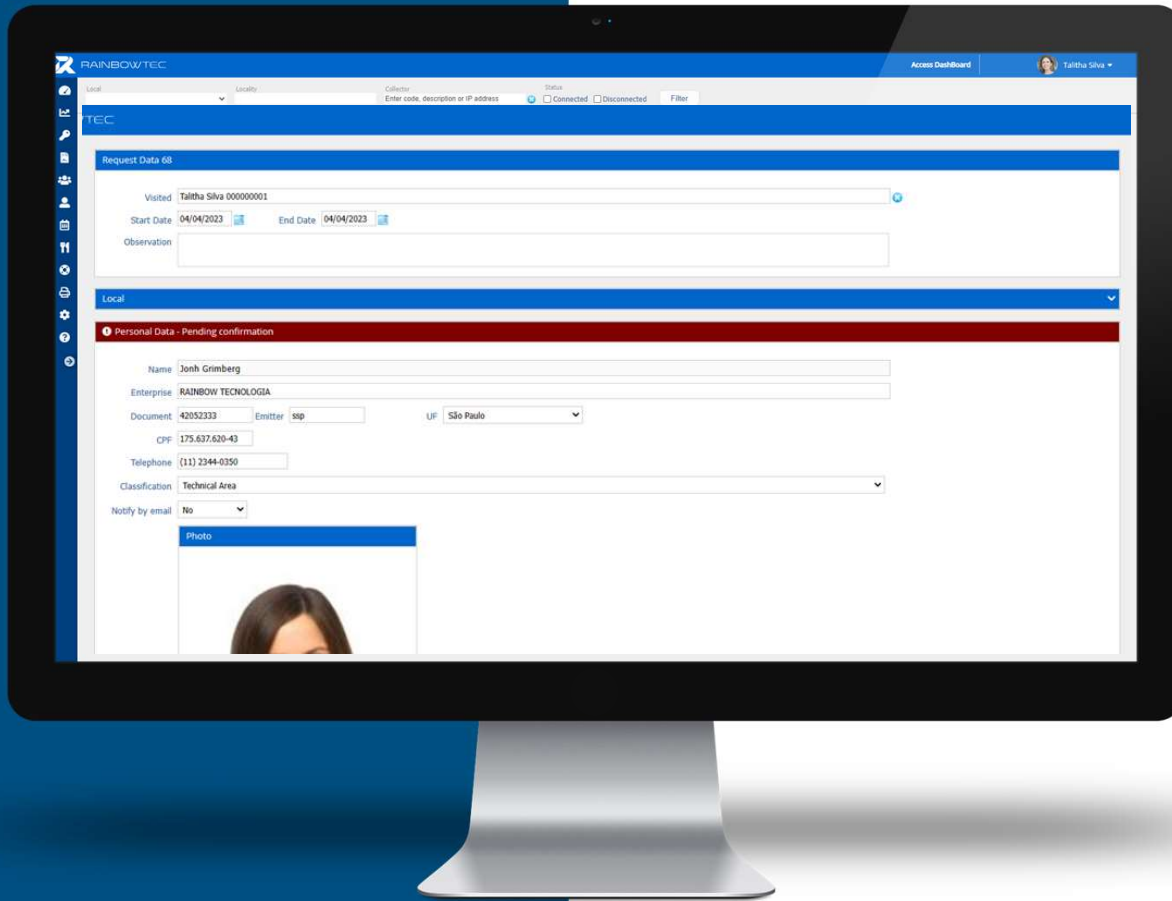

## 4

### INTEGRATION

Remote integration of visitors who visit the company. The visitor can send the necessary documents, watch a video display and answer the validation questionnaire.



# ACCESS

# Control

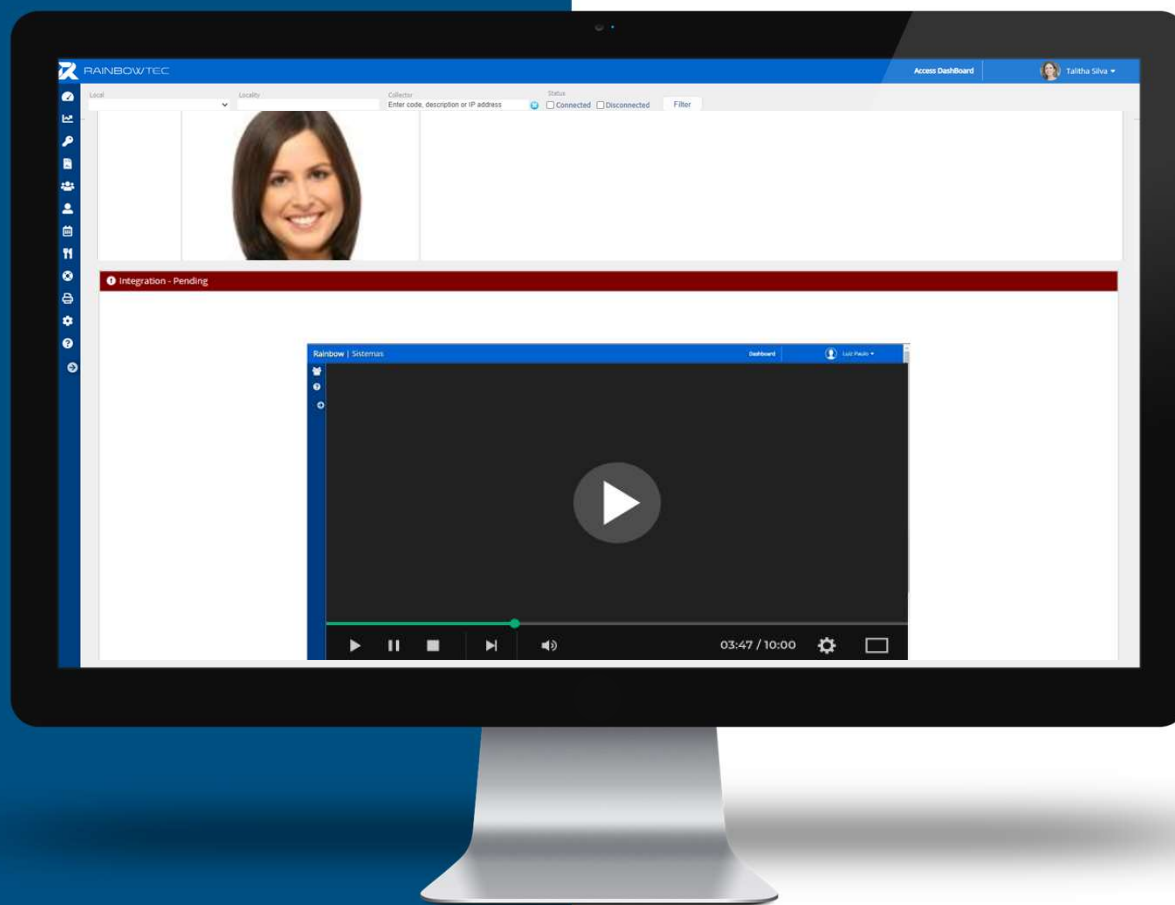

## 4

### INTEGRATION

It allows the **remote integration of visitors who visit the company**. The visitor can send the necessary documents, watch a video display and answer the validation questionnaire.



Integrate in the same network, **different types of equipment;**

Use **different badges and/or biometric technologies;**

**Integrate with mobility** (work control, access, audit);



Facilitate **self-service delivery** of provisional badges and visitors;

Integrate **with OCR and CCTV systems;**

**Full integration** with Third Party Management System

**Incorporate new technologies** such as facial recognition, Virtual Cards, TAGs and QR Code



## BIOMETRICS



### Touchless Biometrics and Facial Recognition

The speed of facial recognition in less than 1 second, identifying moving faces, ensures a greater flow of access. Current technology and facial recognition is able to differentiate photos and videos from real faces, significantly increasing the security of users.

Rainbowtec allows you to integrate in a simple way the most advanced features in the use of biometrics



 IDEMIA

 **Alhuda**  
TECHNOLOGY



## QR CODE



## Access control with dynamic QR-code

QR-code can be used for employees, third parties or visitors



Encrypt QR-code:  
Identifier + token +  
security code +  
rules



WebApp:  
IOS, Android

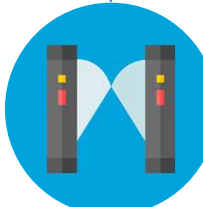

QR-code  
encrypted

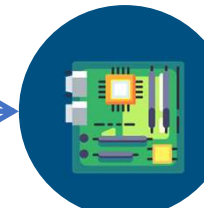

Decrypt  
QRcode:  
token + security  
code + rules=  
identifier

Network

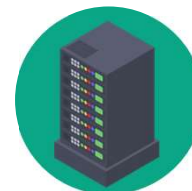



## SELFIE SERVICE



Identification with  
QR Code or with  
document and  
biometrics







## RAINBOW MOBILE



## APP RAINBOW

Rainbow Mobile consists in a service installed on the application server and an app to be downloaded on the smartphone.

The app also includes a local database and feature for reading badge with Mifare technology, Barcode (without stripe) or QR Code.

## Location Georeferencing feature

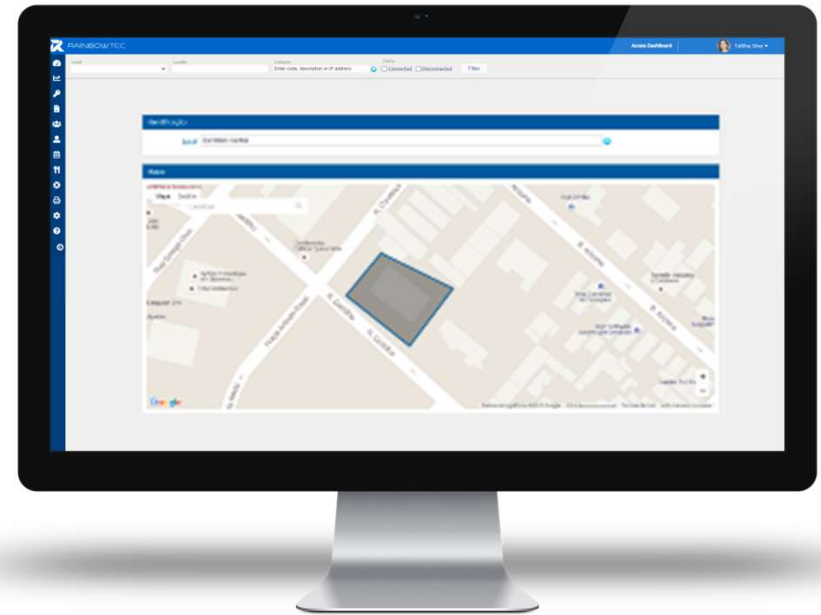

The Location Georeferencing feature allows you to delimit a region where the cell phone can be used as a collector, certifying that the tool will be used in the appropriate place.



## VISION AND OCR



## Integrated with a character recognition system (OCR)

Rainbowtec Vehicle Recognition associates vehicle information with the driver.



Rainbowtec Vision links access markings to images captured by the security camera, showing the way taken by employees and sending alerts in real time.



Integration with Pelco's VideoExpert.

**PELCO**



# CENTRAL OF *Services*

offers several technology-based features such as:



Restaurant control

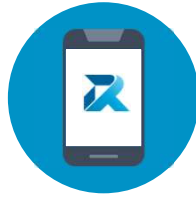

Controls with mobility technology



Participation in training



People monitoring



Occupational Safety  
(Critical Risks)



Capacity Control



Reservation of spaces



Doc validation by Artificial Intelligence



Digital Signature



Business Intelligence



MENU



# RESTAURANT *control*



Rainbowtec Restaurant can be integrated into Rainbowtec Mobile allowing you to control access to the restaurant without the need for turnstiles.

Rainbowtec Restaurant controls the access of employees, contractors and visitors to the company's restaurant, blocking or releasing the entrance, enabling all transparency of financial transactions for the parties involved including checking account for third parties. The system also deliver a detailed billing invoice to third parties.

It is possible to register the types of meals that will be counted automatically depending on the time recorded. The System generates a prediction of how many people will make the meal in the company, according to the company's access.



MENU

MOBILITY

# Technology



Control of  
deliverables



Presence monitoring  
in events



Presence monitoring  
on trainings



MENU

SCHEDULING

# Training



The system allows you to create training schedules, linked to document, so that participants have the document validated after the completion of the training.

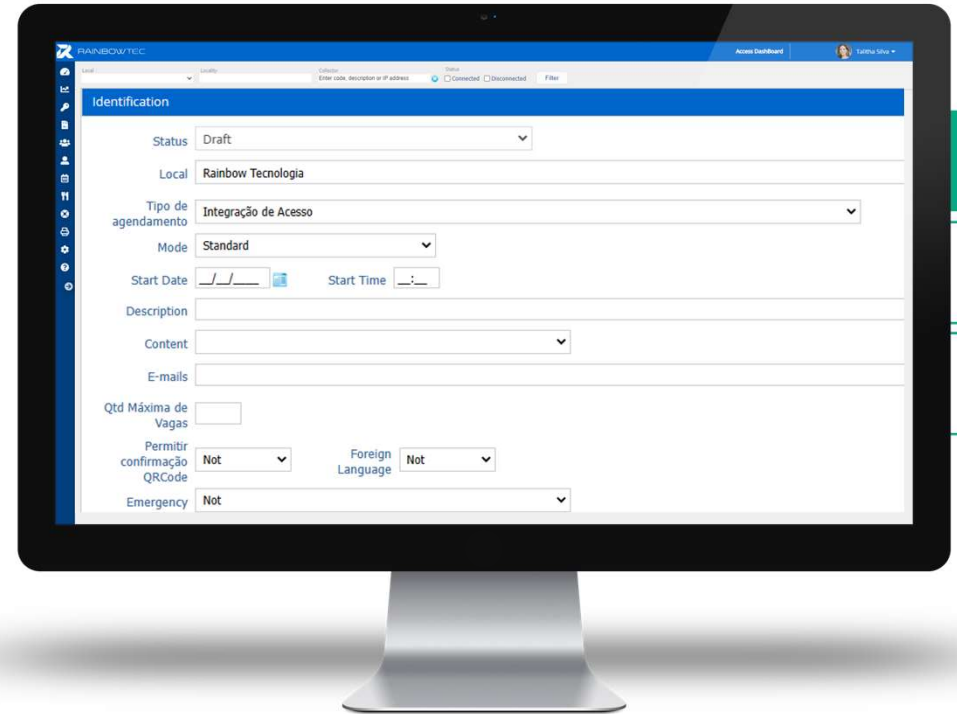

The agenda created is interactive and allows the provider himself to request the vacancies and associate them with his employees. Very suitable feature for security integrations.



MENU

SCHEDULING

# Training



The system allows you to create training schedules, linked to document, so that participants have the document validated after the completion of the training.

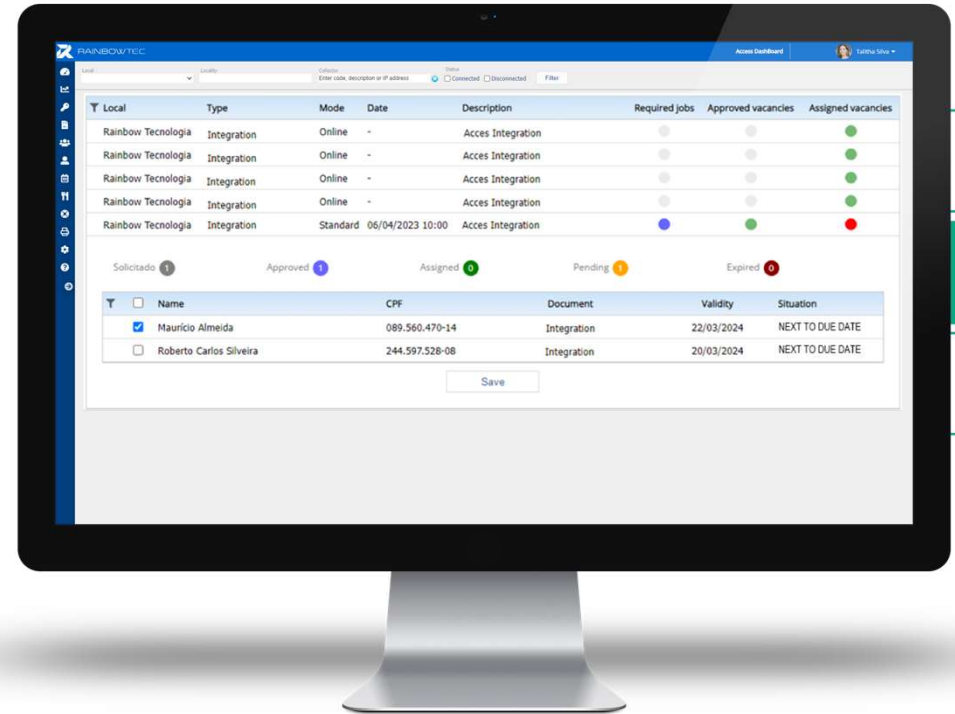

- 1
- 2
- 3

Confirmation of presence can be done manually or by reading a QR Code, using Rainbow Mobile.



MENU

SCHEDULING

# Training



The system allows you to create training schedules, linked to document, so that participants have the document validated after the completion of the training.

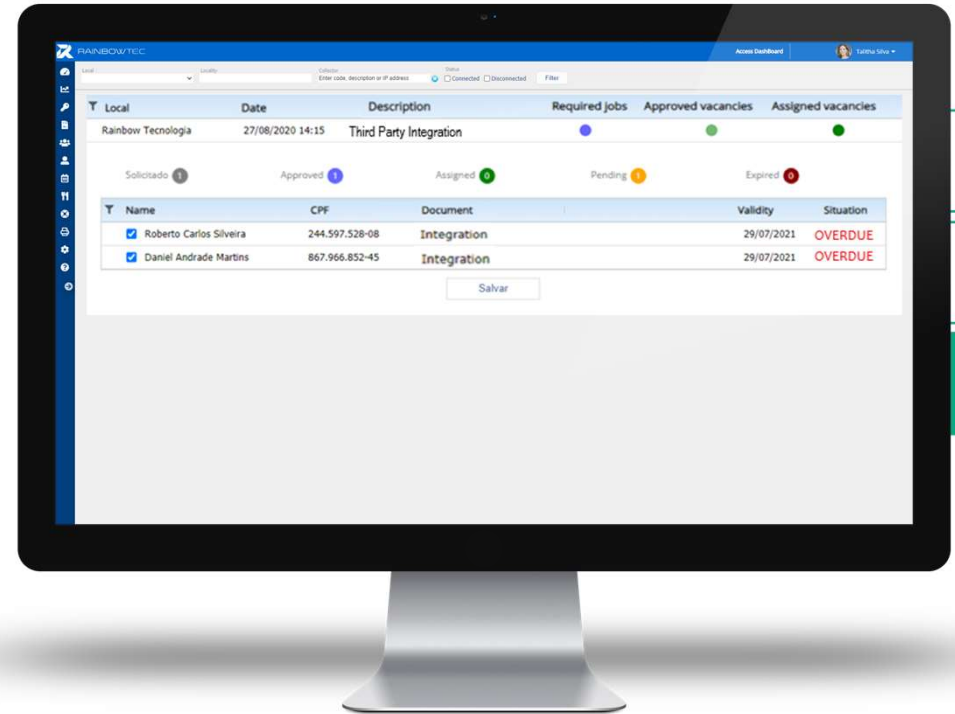

- 1
- 2
- 3

Confirmation of presence can be done manually or by reading a QR Code, using Rainbow Mobile.





MENU

# PEOPLE *monitoring*



## Differential

Groups are created and customized according to existing needs;

Real-time monitoring of people from a particular group, who are present in the company

Control based on the entry/exit of people in the perimeter equipment, being possible to use the Rainbow Mobile for this control

Possibility of monitoring different groups simultaneously, using different browser tabs.

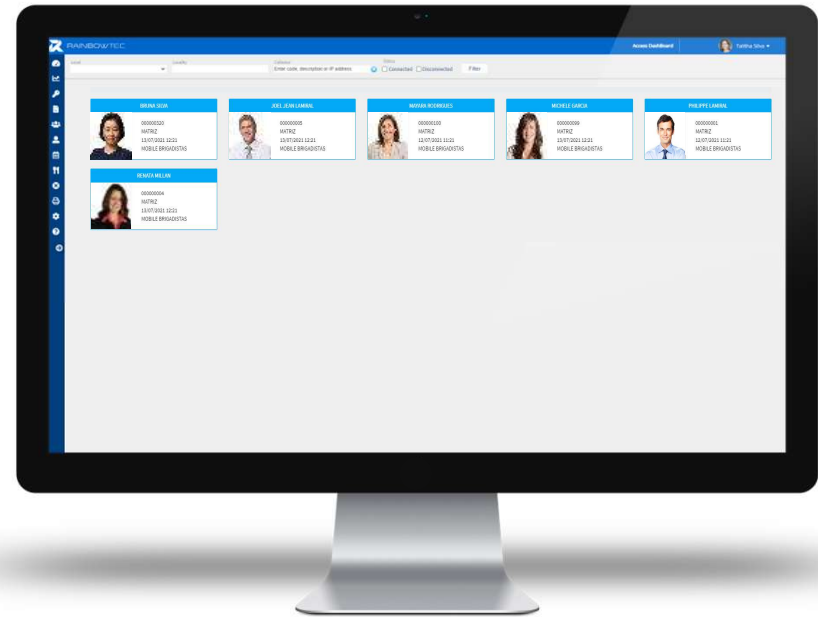

Feature that allows you to monitor the presence of people associated with certain groups, such as brigadiers. It is possible to count on the support of a SmarTv for the display of the monitor.



MENU

# OCCUPATIONAL Safety



## Control of activities involving Critical Risks

The system allows you to register the authorized areas and the activities allowed for employees or service providers. This information is available for consultation on the smartphone that is online or offline (with previous preload) with the simple reading of the badge, QR Code or nominal search. So those responsible for Occupational Safety can check the real situation of each person.



### Mobile Features

**Access:** If any document or contract is expired or missing, it is presented in red and when you click you can check the details:  
Ex. Contract expired on xx/xx/xxx

### Allowed areas

**Documentation:** Present details of the documents that are associated with the activities and that are missing or expired:

Ex. Conduction Permission – Expired on 07/31/2017



MENU

# SPACE Capacity



Feature that allows you to simply control the maximum capacity of spaces according to the availability .

It is possible to count on the support of a SmartTv for the display of the current occupation.

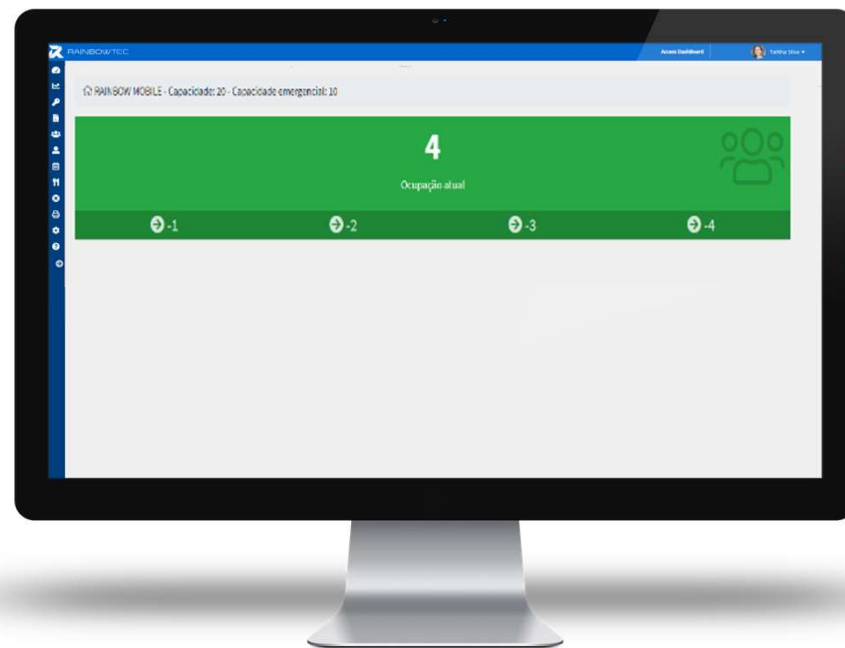

1. Control of maximum occupancy and emergency occupancy;
2. Exit control by equipment or manually;
3. Control carried out by site, with different capacity each one.



MENU

# SPACE Capacity



Feature that allows you to simply control the maximum capacity of spaces according to the availability .

It is possible to count on the support of a SmartTv for the display of the current occupation.

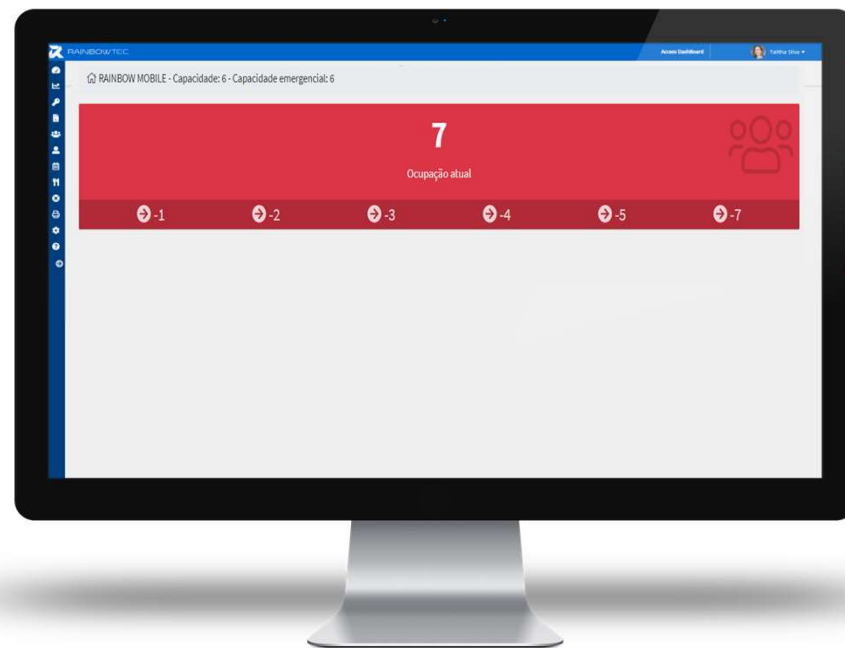

1

2

1. Control of maximum occupancy and emergency occupancy;
2. Exit control by equipment or manually;
3. Control carried out by site, with different capacity each one.



MENU

# RESERVATION OF *Spaces*

RESERVED



## Bookker integration for space reserve

Integration with the Bookker system for space reservation. According to the data of the reservation of space received, the Rainbowtec system grants temporary access to those involved in the reservation.

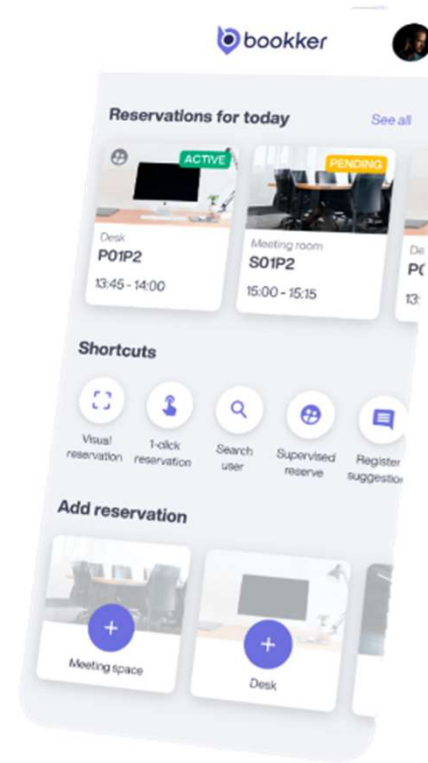



MENU

# DOC VALIDATION BY *Artificial Intelligence*



Service Provider  
Input document  
in system



Rainbow System  
Validation with  
artificial intelligence



Generate  
alert



Ok

People  
by SMS or e-mail



Other systems  
by integration





MENU

# DIGITAL Signature



Partnership with the DocuSign for that the conclusion of the process be done even faster, from anywhere. Send documents with ease for others to sign and maintain full control via the system.

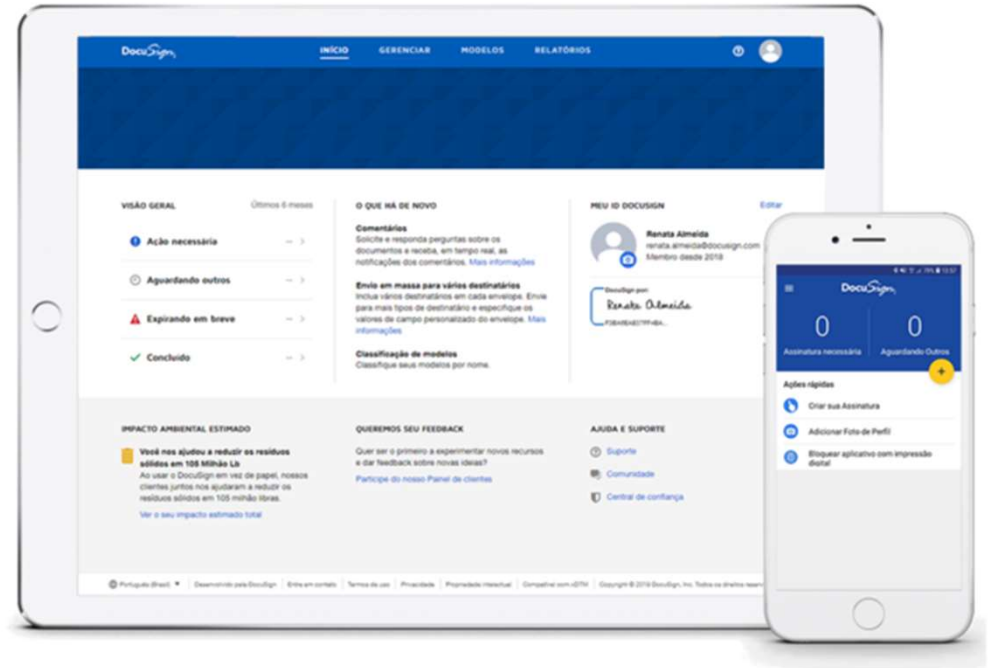

DocuSign®



MENU

# BUSINESS Intelligence



Rainbow provides management resources with a BI structure for the generation of predetermined graphical indicators. It is also possible to export data dynamically through API to use in the client's own Data Lake.

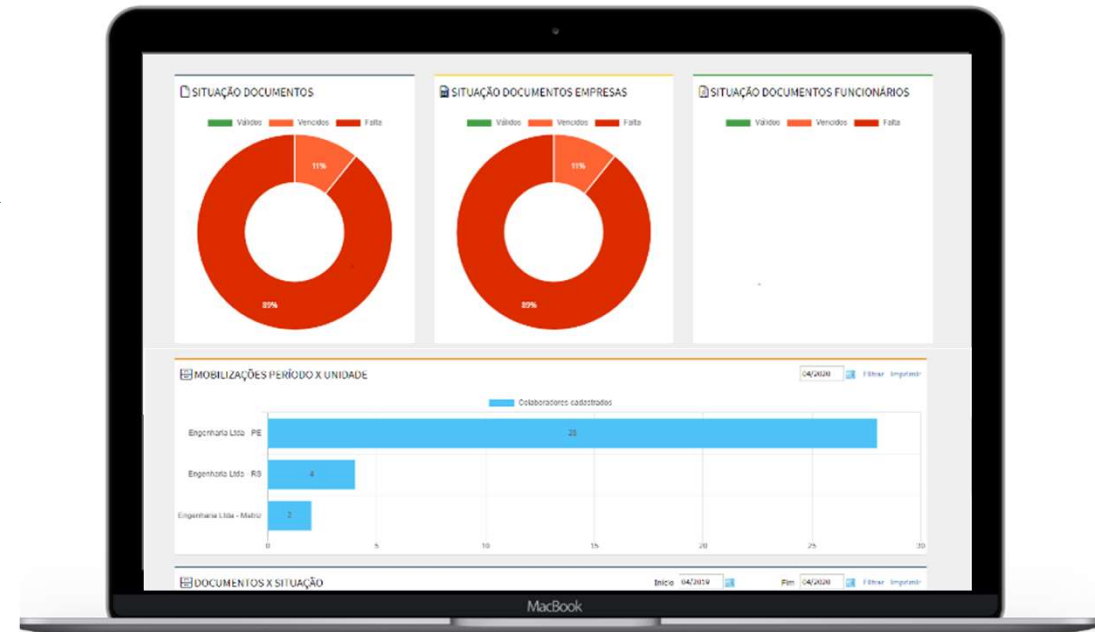





# THIRD PARTY MANAGEMENT - AZURE

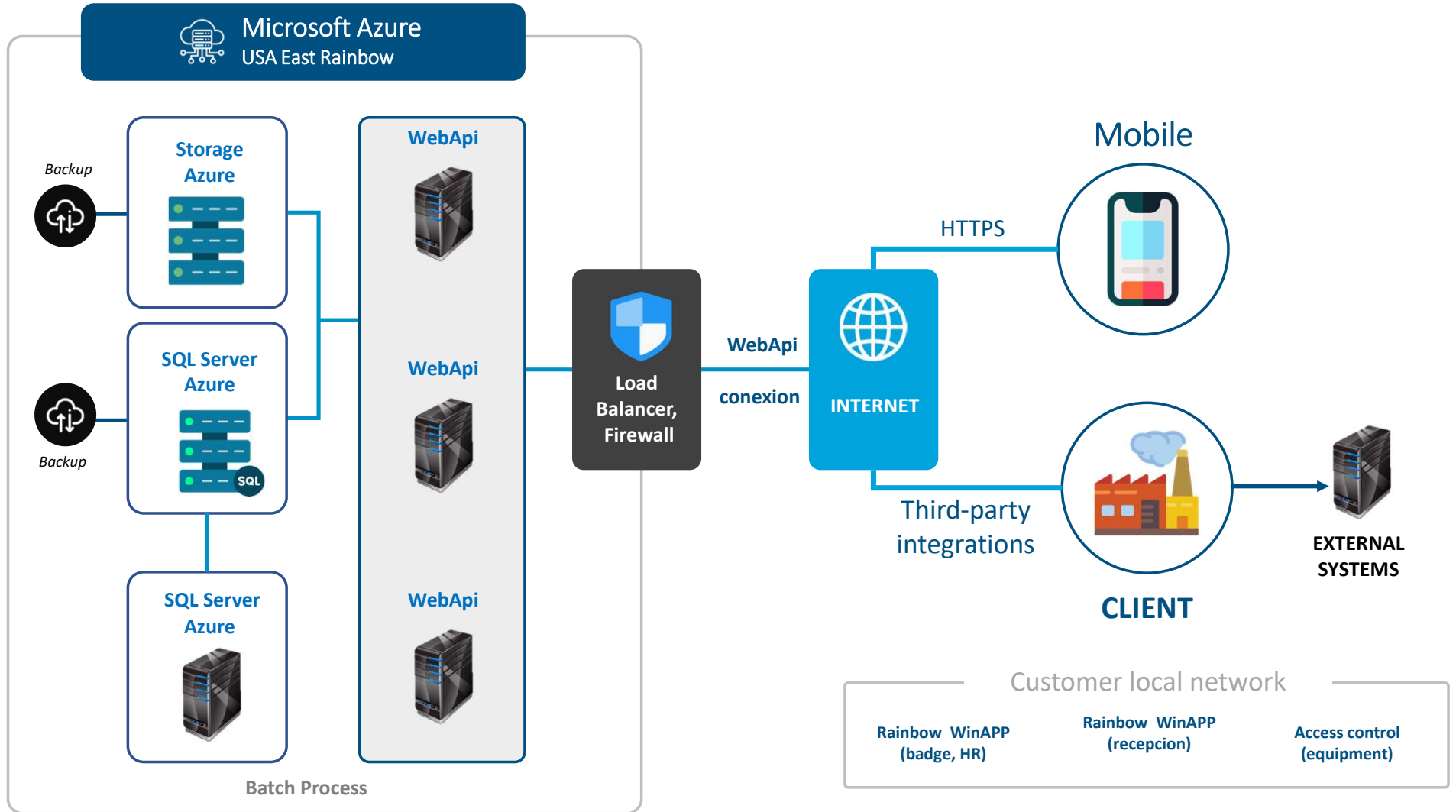



## SIMULTANEOUS INTEGRATIONS - AZURE

Simultaneous sending of multiple custom alerts to other systems



System A



System B

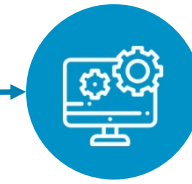

System C

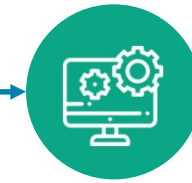

*Any data or action performed in the system can become an alert.*



## RAINBOWTEC USAGE SEGMENTS

The flexibility of Rainbowtec allows several segments to be served with excellence, adapting the System according to the needs of each client.



AGROINSUSTRY



FINANCIAL  
INSTITUTE



CELLULOSE  
AND PAPER



PHARMACEUTICAL



CEMENT



MINING



EDUCATION



OIL AND GAS



HOME APPLIANCES



STEEL INDUSTRY



## CLIENTS