LearningCurve
Professional Development Platform

LearningCurve

Leading to Success

Training Management Systems (TMS) has become an incredibly powerful tool for organizations looking to improve the performance and retention of its workforce. Currently, most systems are cloud-based software solutions that companies use as the foundation for their internal operations. Having this in mind and in line with the customers' need for a comprehensive solution that can be the core for their professional development program and manage the training of employees, ITWorx Education is providing state-of-art platform - LearningCurve - that is capable of providing a secure, scalable and reliable environment for training and professional development.

LearningCurve makes Learning & development process easier than before by automatically assigning e-Learning onboarding courses to employees, track their progress, and evaluate their level of knowledge retention. However, online learning systems such as LearningCurve go beyond basic TMS functionality by incorporating social learning features that allow users to consult peer mentors, ask questions, collaborate, and encourage and reward content contribution.

LearningCurve Main Features

Competencies & Capabilities Management

Distance Learning

Evaluations & Assessments

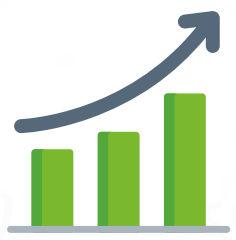

Effectiveness Measurement

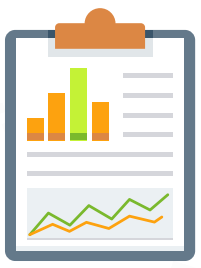

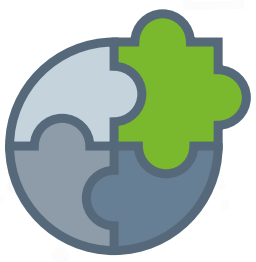

Reporting & Insights

Content Variety

Mobility & Availability

Integration & API Readiness

LearningCurve helps the Educational process stakeholders

Learner

- The ability to Learn anytime, anywhere with simple and easy learning tools, Remote access and mobility
- Engagement & collaboration
- Stay on top of required training
- Engage with formal and informal learning best practices
- Acquire skills and knowledge required for career advancement
- Gamified & Personalized learning Experience
- Self-paced courses option
- Recognition & competency planning

Instructor

- Easy course planning tools that increase learners' engagement, with different ways to measure trainees' progress
- Timetable and Scheduling
- Course Management
- Content variety
- Evaluations & Assessment

Management

- Continuous progress follow-up, with open communication channels with instructors and learners
- Macro management of training process
- Effectiveness measurement
- Capability Management & competencies
- Certificates Management
- Users/Roles Management
- Reports, Insights & Dashboard

LearningCurve key differentiators

There are many benefits and advantages to both corporate and their employees when implementing a comprehensive platform like LearningCurve, which offers a wide variety of learning & development features that cope with the ever-changing technological environment and make the learning process easier and faster for all the participants

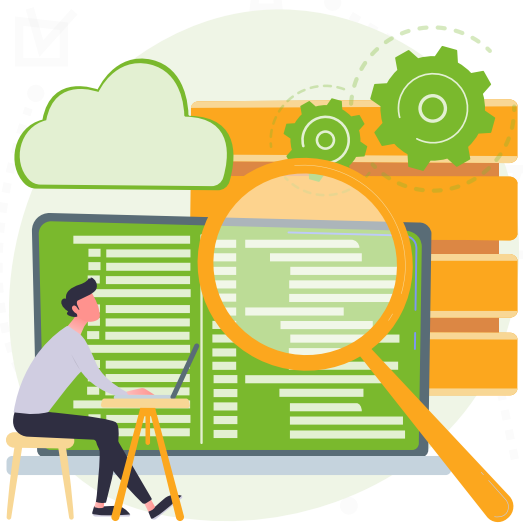

Learning Progress and Analysis

One of the most important features an LMS should include is the ability to track and measure the impact of the customer's training programs on the business.

LearningCurve allows you to derive learning insights through customizable reports and dashboards that provide metrics on learner activity.

Collaboration and Engagement

Sharing Experience and knowledge Transfer is important, that's why LearningCurve, as Social Network Platform, enables all users to communicate together. Community and Spaces are offered for more exciting collaboration experience.

Effectiveness Measurement

Gathering course feedback is the first level in measuring course effectiveness and it's known as "Reaction". Measuring how engaged trainees were, how actively they contributed, and how they reacted to the training helps to understand how well they received it. It also helps in enhancing future courses.

LearningCurve follows the KirkPatrik Model

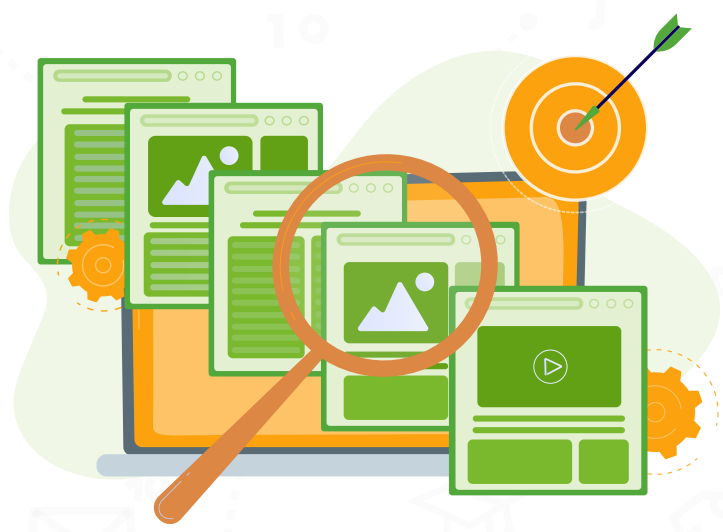

Course & Catalog Management

At its core, a learning management system is the central system that holds all e-learning courses and course content. Administrators can easily create and manage courses and course catalogs to deliver more targeted learning to the users.

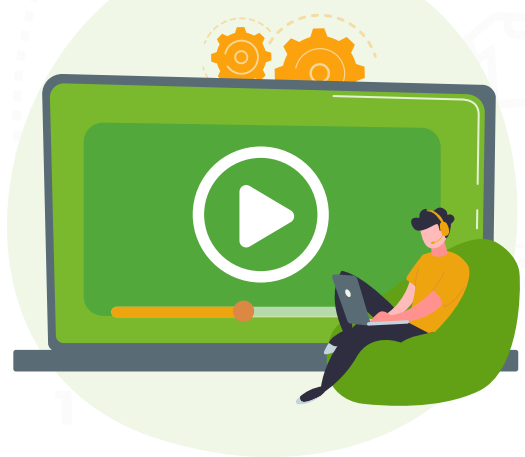

Distance Learning

The purpose of a learning management system is not to replace in-person learning with online learning – rather, it's to better support learning as it happens (i.e., via a mixture of formal and informal methods) and provide a way to deliver, track, and measure learning activities. As such, LearningCurve supports Live sessions-based learning initiatives

Online Assessments & Quizzes

Assessments are used to measure the learners' knowledge retention. Instructors can easily evaluate the learners' knowledge by using different types of activities that are available through the system, publishing an auto graded quiz, or requiring handout submission.

Randomized set of questions, and different types of questions can be used in authoring quizzes and assignments

Certifications and Retraining

LearningCurve allows for the tracking and management of all certification and retraining activity (e.g., by managing recurring training/continuing education/ compliance programs).

White-Labeling and branding

Immerse the learners in a completely unique e-learning platform and maintain brand consistency within the platform enjoyable experience.

Integrations

Keep the organization's data in sync with the ability of Learning Curve to allow for third-party integrations with other platforms, such as Salesforce CRM, video conferencing tools, and so on. LearningCurve is open to provide flexibility for integration with several systems at different integration points.

LearningCurve Mobile Apps

Learning content should accessible anytime, anywhere, regardless of device. Learning management system should allow content to be accessed on mobile devices to better enable learning at the point of need