

Medelinked Personal Health Account Platform



Medelinked is the Personal Health Account platform that enables us all to aggregate and share all our health information from all devices and health apps with health care professionals in one secure central account. Our aim is to give everyone their own health account which they control. Medelinked supports partners and patients globally to deliver digital Precision Medicine tools to change the way we manage our health.

Key Features:

- All my health information in single secure online account under my control
- The Medelinked Network connects patients and Doctors via a patient account and doctor portal
- Integrates with the my Wearables, Health Apps, Medical Devices and Clinical Records solutions around the world
- Share and collaborate in real-time with doctors and specialists

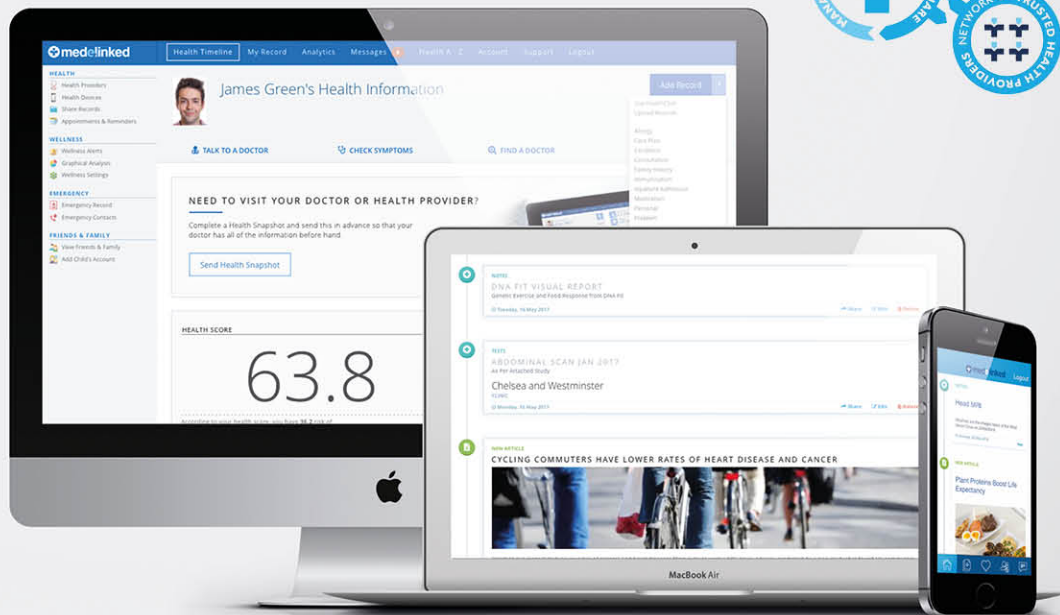

Making Health Management Personal and Mobile

A Personal Health Record, available on mobile, tablet and desktop utilises the network model to connect to clinicians using the Medelinked Doctor portal. Patients can connect, share and collaborate with doctors using a standard browser from anywhere in the world. The service brings together the latest partner features, including, Symptom checkers, Apple Health connect, find a doctor and many more.

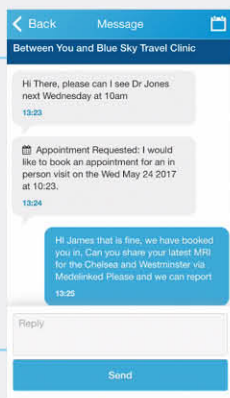

Messaging and
Appointments

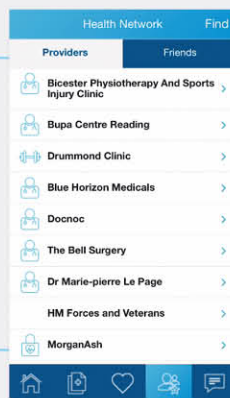

My Health
Network

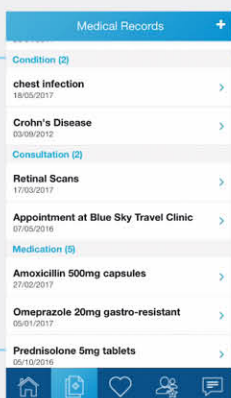

My Health Data

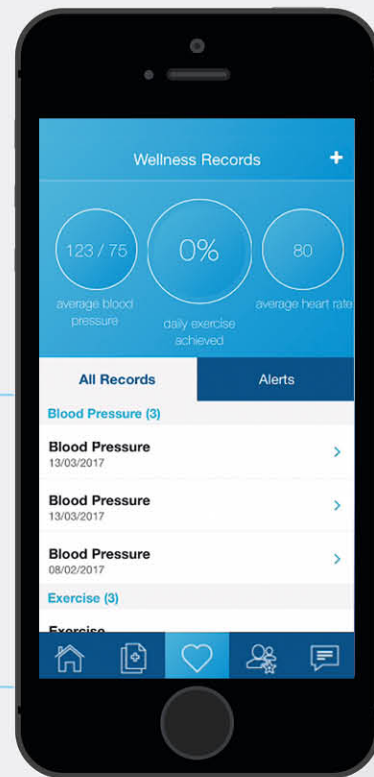

Connected Devices

The Complete Health Solution

My Health Providers

Your network of connected doctors and specialists supporting telemedicine, record sharing and appointment booking.

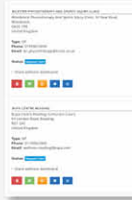

My Personal Network

Message, support and share data with your network of family and friends.

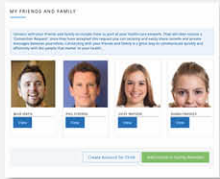

Dynamic HealthScore

Track your progress with your wellness data from connected wearables and devices.



Personal Health Timeline

All your X-Rays, MRI, notes, medications, conditions, tracker numbers, DNA genetic profile and health articles.

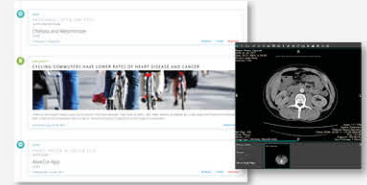

Connecting for Health

Talk and collaborate in real-time with your doctor and personal network.

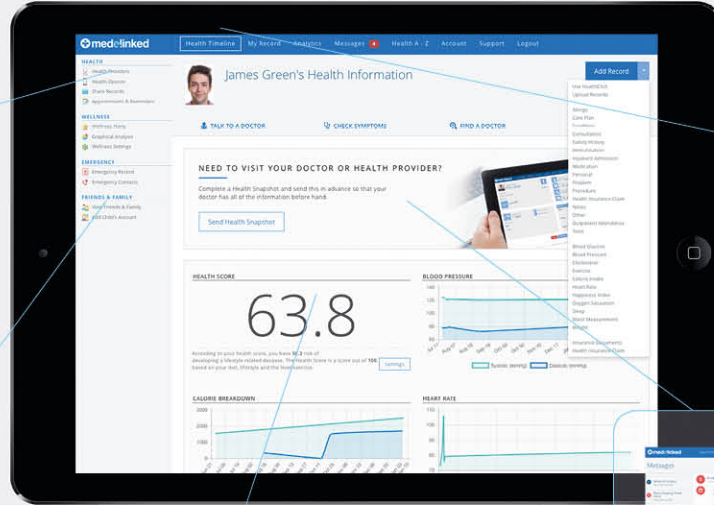
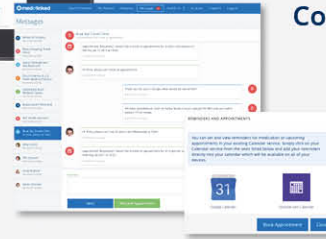

The network that Connects and lets you get closer to your Doctor

The Medelinked Network enables patients and doctors to communicate in real-time and share essential medical information. It delivers the power for doctors to make more informed decisions using your data.

We enable you find, engage and build your own network of trusted relationships with doctors and healthcare professionals to be sure you and your family are always getting the best possible advice and treatment.

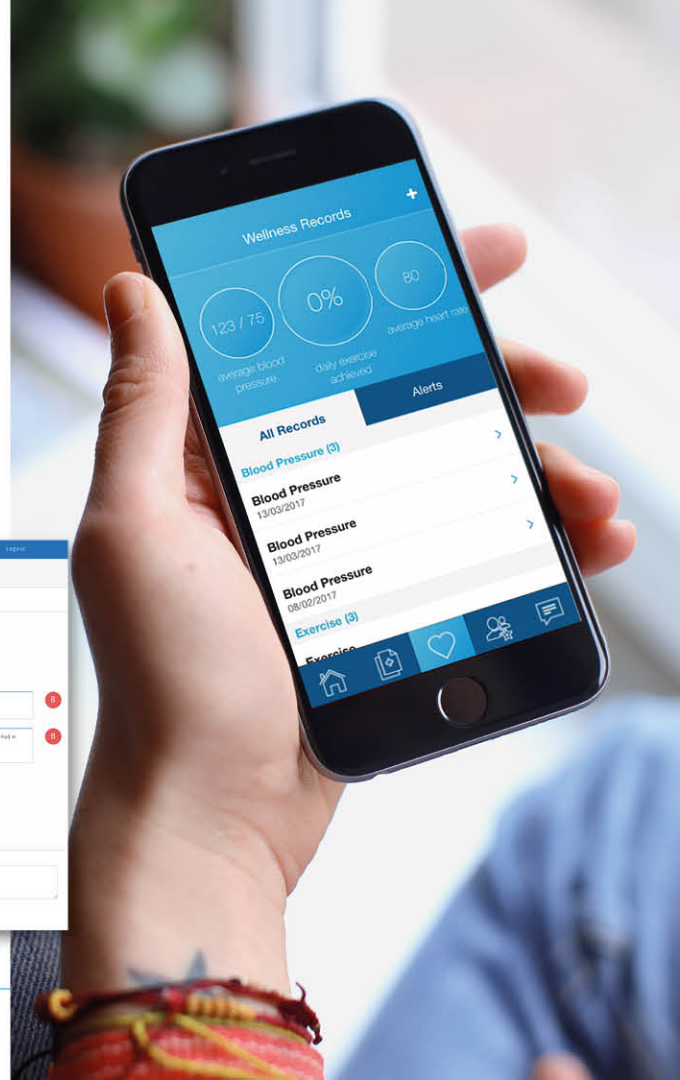
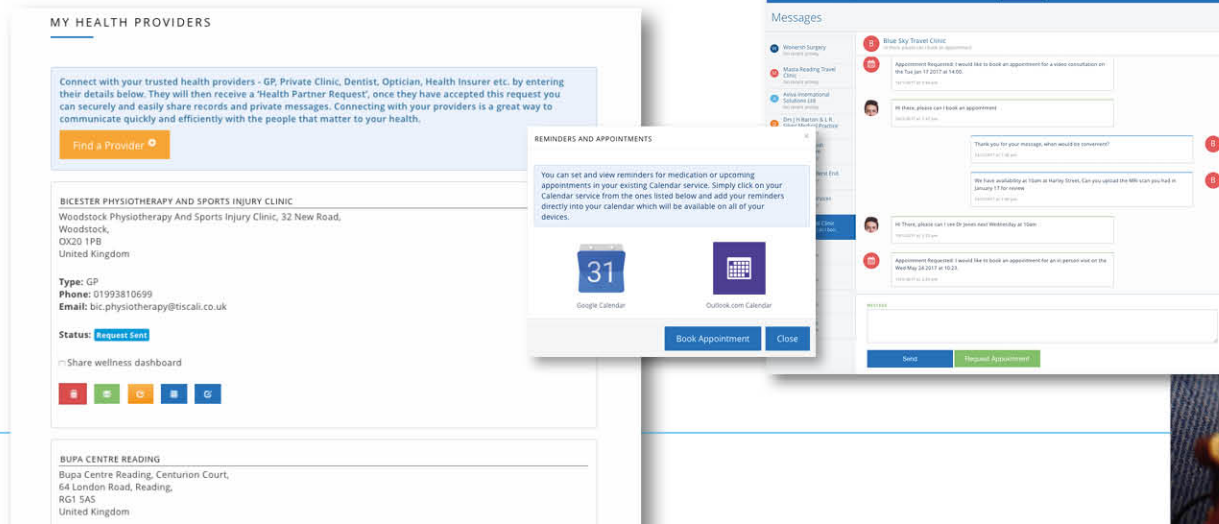

Unique Doctor Portal

The Medelinked Platform's Health Partner Portal enables doctors to treat more patients in more appropriate ways, delivering better outcomes through enhanced patient engagement.

They can quickly and easily create health accounts for their patients and safely and securely upload health records directly through the Portal to an individual patient's online or mobile Medelinked Health Platform account.

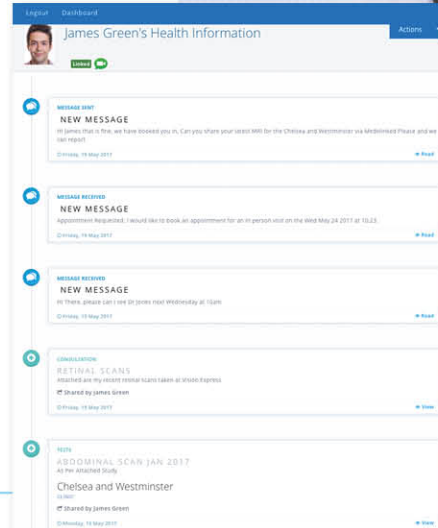
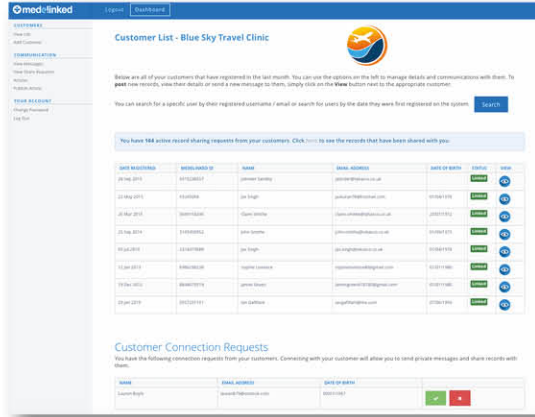

The Power to make Health data mobile

Medelinked has developed technologies that enables us all to have our medical information available when we need it, 24/7

This includes:

- ability to receive records from your doctor and uploads from USB devices and CDs
- platform supports viewing, storage and sharing of full MRI, CT Scan and X-Ray DICOM within you dedicated secure network
- reporting and second opinions can now happen in real-time globally.

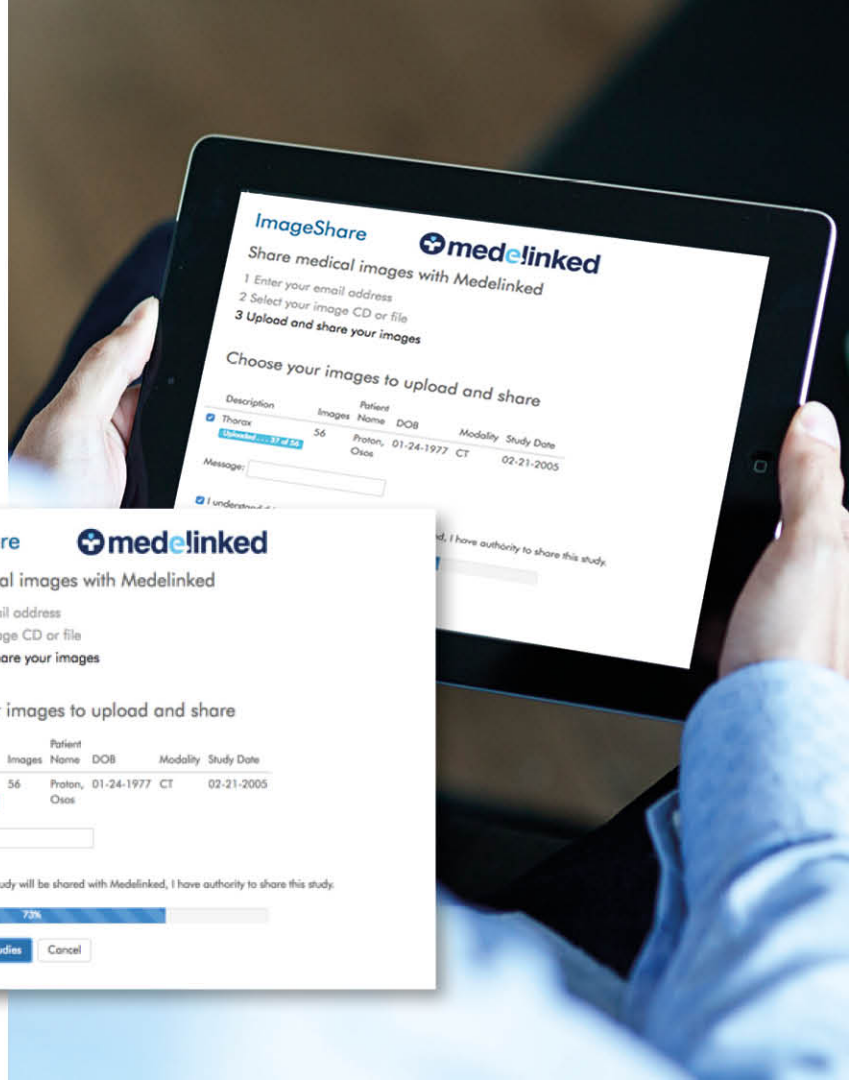
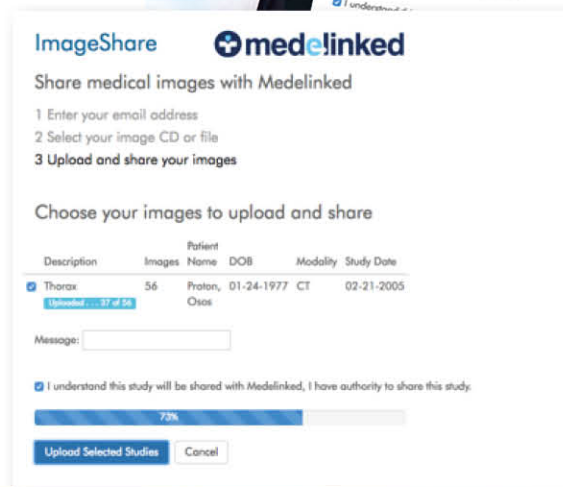
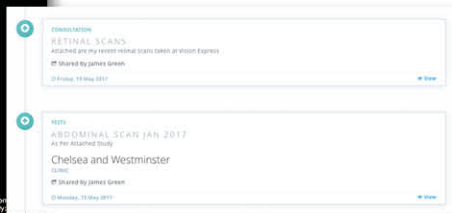
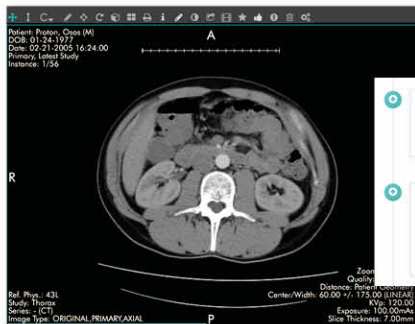

Partnering to support Connectivity and Innovation through Interoperability

The Medelinked health platform provides infrastructure, including Open APIs and SDKs, for Medelinked partners, to quickly build digital and mHealth apps by taking advantage of an expanding ecosystem of already connected customers, wearables, healthcare and commercial applications.

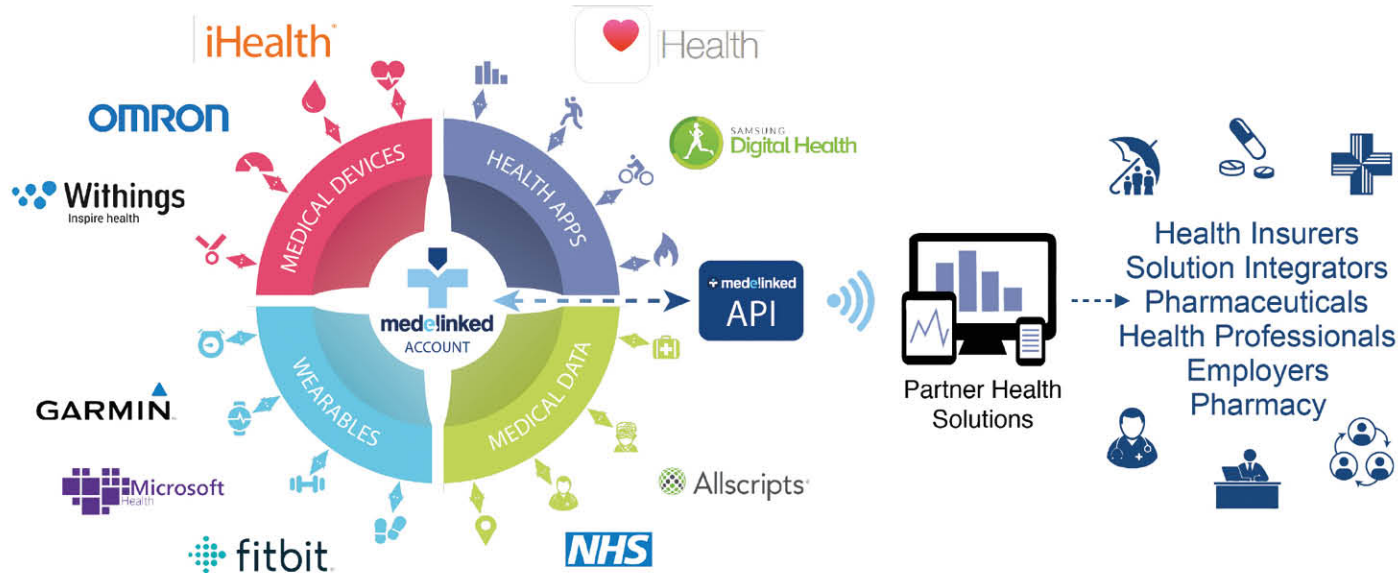

The Platform

- ✓ Out-of-the-box web and native mobile apps available for customers to leverage straight away.
- ✓ A single API to access aggregated health data for an individual and build services the Platform.
- ✓ Messaging support through API as well over SMS.
- ✓ Single user identity to access and aggregate a number of health services along with associated data.
- ✓ Direct integrations with EHR vendors such as Allscripts and Cerner as well as CRM vendors such as Salesforce using Medelinked APIs.
- ✓ Direct integrations via M2M & Cloud-to-Cloud with wearable and device providers such as iHealth, Fitbit, Nokia, Withings, Jawbone, Garmin, Microsoft Health, Samsung S Health and Apple Health.
- ✓ Simple and secure HTTP APIs using JSON as the data format on the wire to abstract developers and partners from having to integrate across different platforms.
- ✓ Ability to consume and expose Clinical HL7 CCD data from and to EHRs/external services as well as the ability to consume new HL7 FHIR resources from EHRs and upcoming NHS APIs.
- ✓ Use of SNOMED-CT for automatic mapping and tagging of health data and records.
- ✓ Support for uploading and viewing DICOM studies.

