



Do what matters

Microsoft Global Secure Access

Kudos to:

Martijn Zantinge / Roy Diepstraten /
Elias Ekonomou / Harri Jaakonen

Challenges addressed

Legacy network security approaches are no longer sufficient

- Inconsistent and insufficient security controls
- Security gaps from siloed solutions and policies
- Higher Operational complexities and cost
- Poor user experience
- Limited resources and technical skills

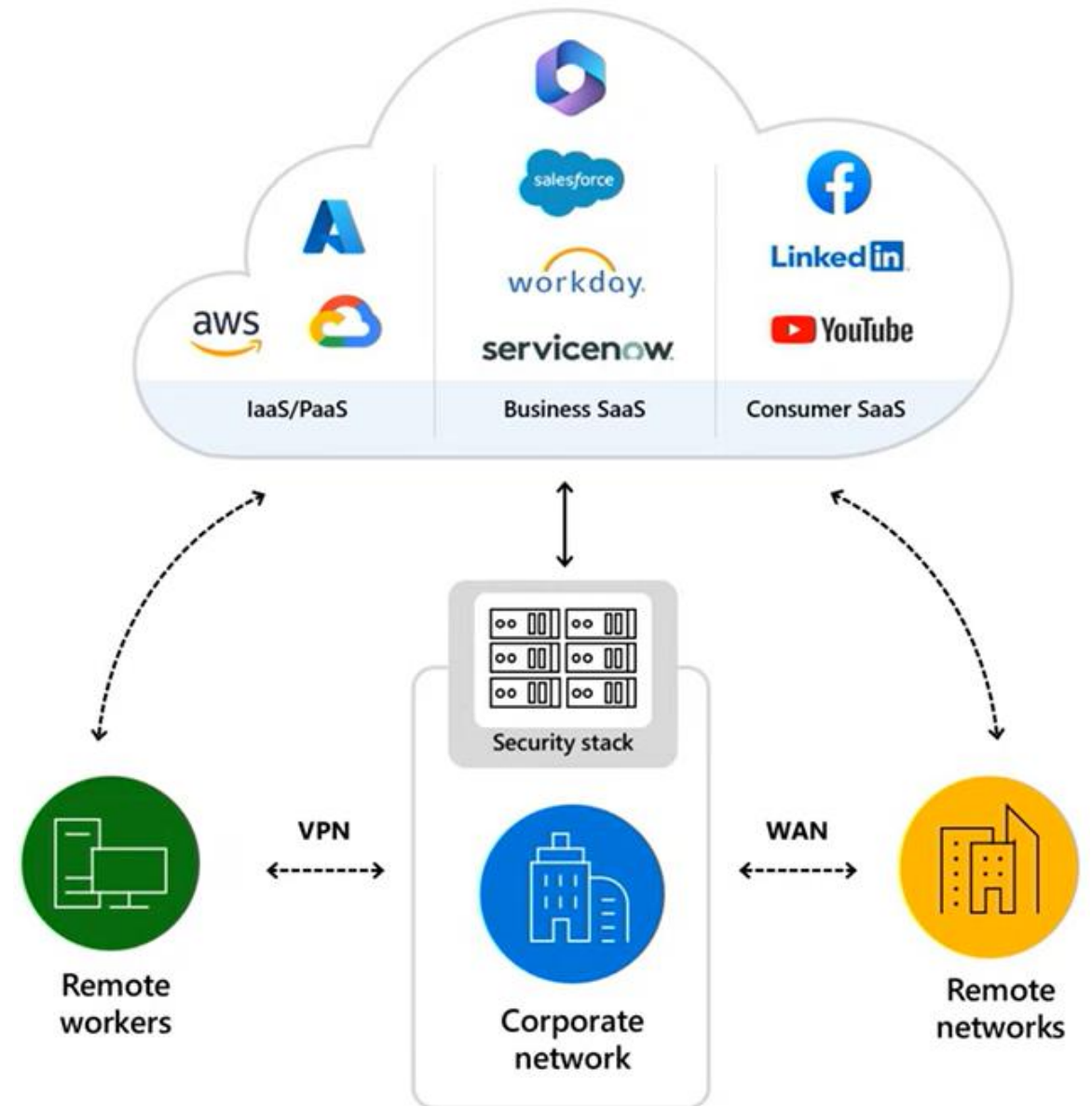

Microsoft's identity-centric secure service edge

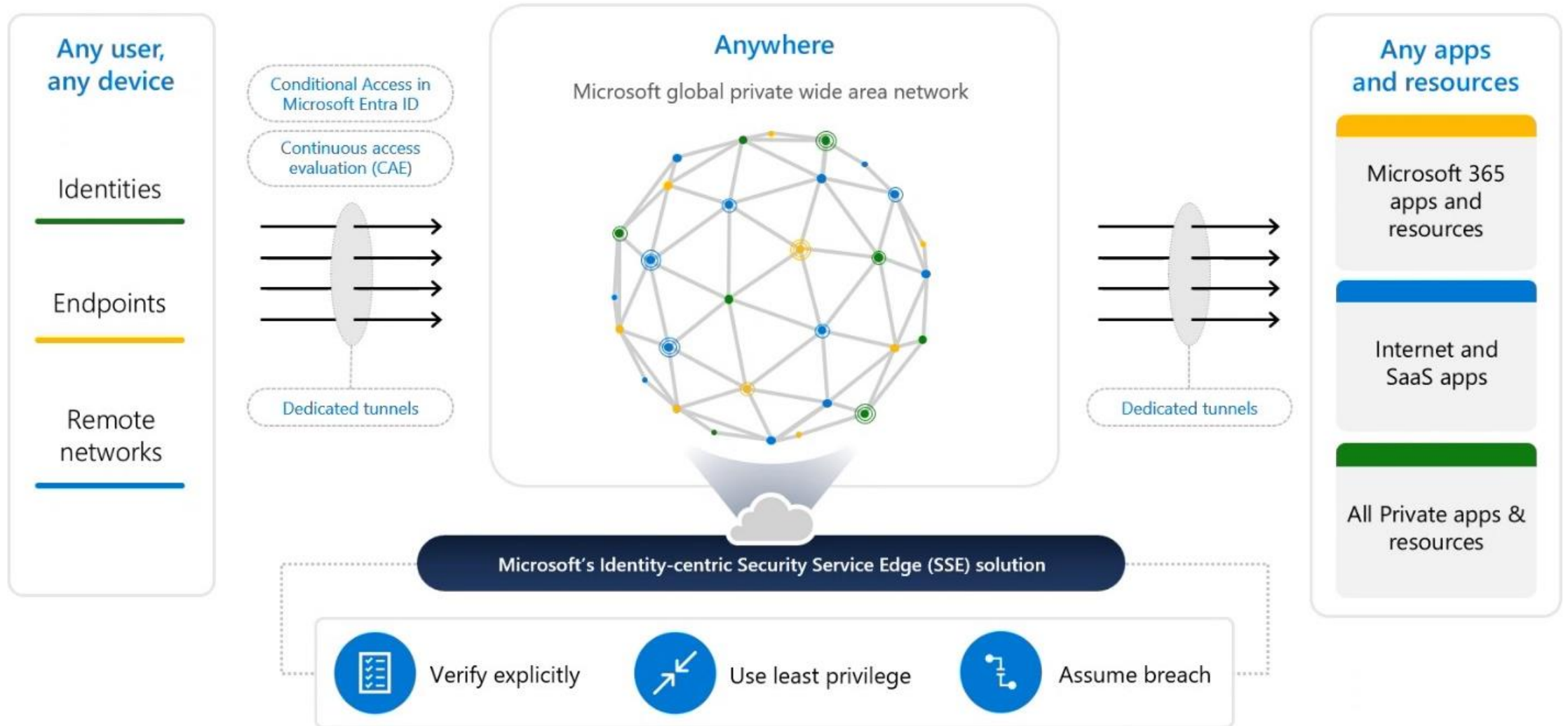

Why global secure access

- Seamless and tidy integration with the Microsoft suite
- Adaptive Access controls and Source IP Restoration
- No need to redesign identity strategies and Conditional Access
- Enhance Location-based and Network-based Conditional Access criteria
- Combine Continuous Access Evaluation with the Secure Service Edge for better Zero Trust Access Model
- Secures legacy applications and protocols
- Works side-by-side with other third-party SSE

Continuous Access Evaluation



Phish-resistant MFA,
Password-less
Single Sign-On

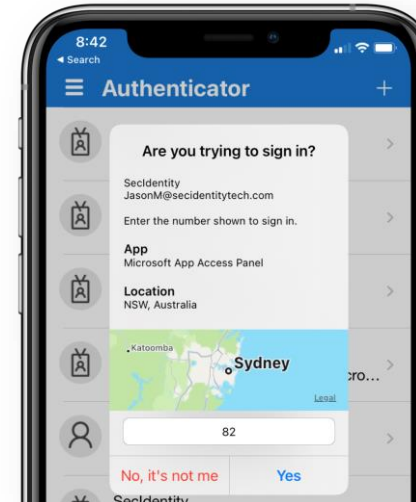

Entra Verified ID

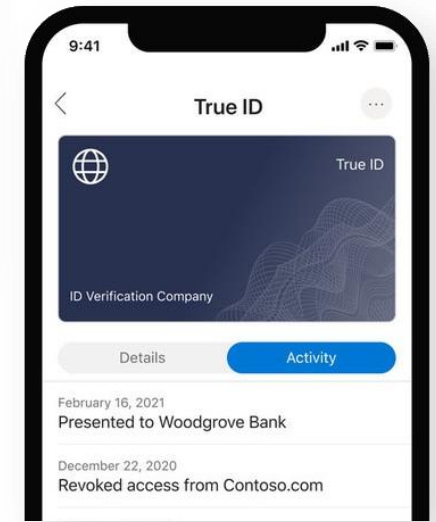

Capabilities*

* Some features and components are (partially) in Public, Private Preview or under development.

	Private Access & ZTNA	Internet Access & SWG	Internet Access for M365
Features	<ul style="list-style-type: none">• Quick Access: ZT-based access to IP and FQDN• Per App access• Conditional Access for legacy app authentication• Seamless end-user experience	<ul style="list-style-type: none">• Prevent use of stole tokens• Seamless apply tenant restrictions v2• Enriched logs (SPO-only currently)• Improve risk assessment• Acquire network traffic from desktop and remote networks	<ul style="list-style-type: none">• Network traffic isolation for M365 traffic• Precisely apply CAE and CA with network criteria for M365• Enhance logs
Benefit	<ul style="list-style-type: none">• Reduces needs for legacy VPN• Modern security controls for legacy apps and protocols• Adaptive access per application• Reduces siloed solutions and/or policies• Increased user experience	<ul style="list-style-type: none">• Brings location and compliant network checks for Conditional Access• Increased visibility in user, device and network via Enriched logs• Improved precision on user, locations and devices details• Connect on-prem via IPSec tunnel	<ul style="list-style-type: none">• Brings location and compliant network checks for Conditional Access for M365• Increased visibility in user, device and network via Enriched logs for M365• Improved precision on user, locations and devices details for M365• Till now free of charge with E3 or up

Recommended approach for [CLIENT]

This was a client specific approach that uses Zscaler ZPA, but could be reused.

Analysis & Benefits

- Analyze current environment & requirements
- POC: Side-by-side setup
- Report on: Cost Reduction, User Experience & Approach



Phase 1

Side-by-side

- Quick wins
- Side-by-side implementation
- Internet Access for M365

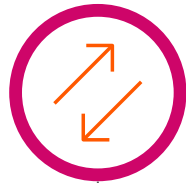

Phase 2

Private Access

- Phased transition to Private Access
- Remote location onboarding (Branch Offices)



Phase 3

Internet Access

- Implement Internet Access

Depending on solution status:

- Cloud Firewall
- Threat Intelligence
- Network DLP

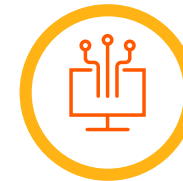

Phase 4

Next Steps

- Strategy & Plan to Zero Trust



Additions

Next Gen Security Service Edge – Microsoft SSE

An agile approach to rapidly adopt Microsoft SSE, realizing value and improving Zero Trust adoption.

SSE Discovery Workshop



Current State Analysis, analyze your current SSE approach and capabilities.

Future State with Microsoft SSE define the migration path from your current approach to Identity driven SSE and Internet Access.

3 – 5 days

SSE Quick Start



Rapidly Deploy Microsoft SSE and onboard initial key 3 use cases as part of a production pilot.

Test, Validate and Pilot the new use cases with Pilot group and **measure the value**.

2 – 3 weeks

Modernize



With the key 3 use cases proven and value identified, **shift to a factory modernization approach** to onboard further use cases based on priority and usage.

Complete the transition and scale down through to full **decommission of previous SSE**.

Center of Excellence model

Manage, Defend and Evolve



Manage SSE, leveraging its capabilities to **proactively defend your environment** and our evolution approach to **maximize value and usage**, increasing ROI. Through continual onboarding, and adoption of features.

Manage, Defend and Evolve service



Microsoft SSE Journey

Discovery | Quick Start | Modernize

Microsoft SSE provides a differentiated Zero Trust Network and Internet Access solution which enables secure, Zero Trust driven access to any resources from anywhere.

Differentiation comes in the form of deep Microsoft integration lead by the deepest integration into Microsoft and M365 that is possible in the market, making the most of Microsoft strength within it's global network and market leading Identity security capabilities.

Our approach is designed to release value from Microsoft SSE rapidly, bringing benefits to the user experience and security posture from day 1.

Important focus areas:

- Identity how your current SSE solution is being used
- Identity the key use cases for current usage i.e. 3rd party access, Finance App access
- Identify the key 3 use cases to begin a migration and modernization journey

1

Share and Discuss – 1 – 2 hours

How to get started with Microsoft SSE, including an overview of our **Microsoft SSE Discovery Workshop** approach.

2

Avanade SSE Discovery Workshops 3– 5 days

Current State Analysis, analyze your current SSE approach and capabilities.

Future State with Microsoft SSE define the migration path from your current approach to Identity driven SSE and Internet Access.

3

SSE Quick Start – 2 – 3 weeks

Rapidly Deploy Microsoft SSE and onboard initial key 3 use cases as part of a production pilot.

Test, Validate and Pilot the new use cases with Pilot group and **measure the value**.

Follow on
With the key 3 use cases proven and value identified, **shift to a factory modernization approach**.