

Custom Software

Custom software development provides unparalleled flexibility and control for your business. You dictate the priorities, aligning the software seamlessly with your existing Tech estate.

This tailored approach ensures adaptability to evolving requirements, enhancing efficiency and positioning your business for sustained growth in the dynamic digital landscape.

Looking for a custom solution tailored for you?

Occasionally, off-the-shelf options fall short of meeting your unique requirements. While Software as a Service (SaaS) may appear cost-effective initially, its expenses can spiral as your user base grows and time progresses. That's where a bespoke software solution comes into play, offering a tailored answer to your specific needs.

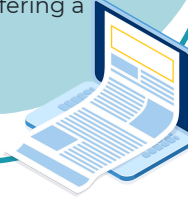

RSA

RSA have been one of Ingentive's biggest clients for several years, with many projects having been completed and many more still in the pipeline. Working on systems created from assigning and completing risk surveys through to the client accessing the Customer Portal. Ingentive is a key partner in supporting several major areas of RSA's business through custom software development. We developed an application giving the firm's underwriters a real-time view of risk; enabling faster and better decision-making. This became an award winning mobile portal.

A leading B2B wholesale clothing and accessory distributor client required assistance with a new piece of software for their warehouse. They had a legacy system which they planned to retire, bringing in a new piece of custom-developed software.

Initially, we conducted a systems health check to audit the system. The outcome concluded that it would be pragmatic to continue building on the existing system.

The re-written system eradicated the use of manual checklists, allowing packers to scan each of the garments with a hand-held device and cross-check the details. Faults on the orders could easily be recorded on the system and replacement garments were quickly sent to the packers. This new system has resulted in 99% operational efficiency!



AXA

A long-standing client of ours since 2016. Our team work closely on various development projects including a secure web platform, offering a range of bespoke risk management tools to help transform data into graphical reports and deliver key insights.

The system we developed (*still being used by over 8,000 people*) allows its users to access both the 'big picture' view of risk management and also to dig right into the most granular sets of data.

Using industry-standard technologies powered by Microsoft, we have worked with this client to migrate all components of their system using a modern microservices-based architecture. The client is now reaping all the benefits of these efforts, including reliability, scalability and security.

Why Ingentive?

At Ingentive, we have a history of custom software development that meets all kinds of challenges for a wide variety of sectors and different company life cycles.

What sets us apart? Our experienced team focus on crafting custom software solutions precisely tailored to each client's unique challenges and objectives, ensuring optimal functionality and performance.

Common Challenges

The common problems associated with not having custom software include inefficiencies due to a lack of alignment, limited scalability, increased security risks, and dependency on external update schedules.

Customised solutions, tailored to specific business requirements, can address these issues and provide a more flexible and secure foundation for organisational growth.