



CARELYO[®]

CLOUD CONNECT

FOR HEALTHCARE PROVIDERS

Next-Generation HealthTech
Platform as a Service

FOR CLINIC OR HOSPITAL

Imagine
Healthcare
simplified

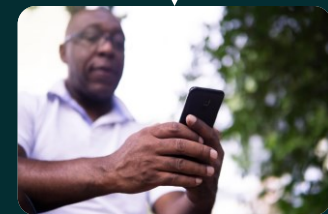
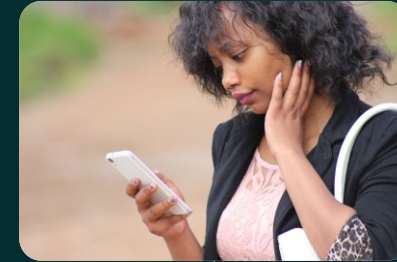

connect



efsth.carelyo.io

patient.efsth.carelyo.io

HEALTH RECORD API

Healthcare in your pocket

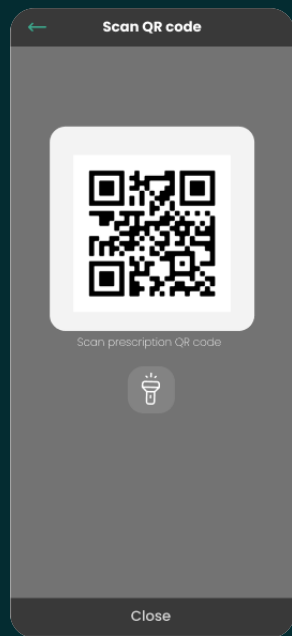

Scheduled Visit

Purpose: Corona check up
Hospital: LUTE
Date: DD/MM/YYYY
Department: Dermatopathology
Reported Symptoms: Headache, Cough, Sore throat
Description:
 "I've had a severe headache since last week, started coughing three days ago along with a sore throat."

Full Blood Count

Date: DD/MM/YYYY
Result of Test: Full blood count
Laboratory: Rainbow Laboratories
Result:
 "I've had a severe headache since last week, started coughing three days ago along with a sore throat."

Prescription

Patient Name:
Illness Summary:
Date: 04-09-2021

Doctor Name: Dr. Jon .D

Doctors Remark:
 Patient described that the have pain etc, and experiencing difficulty breathing. In the last 4 days. Patient needs to rest and should be absent from work for 14 days.

Digital Follow up

Purpose: Corona follow up visit
Visit Type: Digital
Date: DD/MM/YYYY
Area of Care: Dermatopathology
Reported Symptoms: Headache, Cough, Sore throat
Description:
 "I've had a severe headache since last week, started coughing three days ago along with a sore throat."

Journal

Date: DD/MM/YYYY
Journal Case: Corona issue
Doctor: Dr. Joe Wallet
Journal:
 "I've had a severe headache since last week, started coughing three days ago along with a sore throat."

SCAN & MANAGE FROM ANYWHERE

FOR YOUR PATIENTS

Live for your today and their tomorrow.



be connected!

SEEK CARE

5 CLICKS

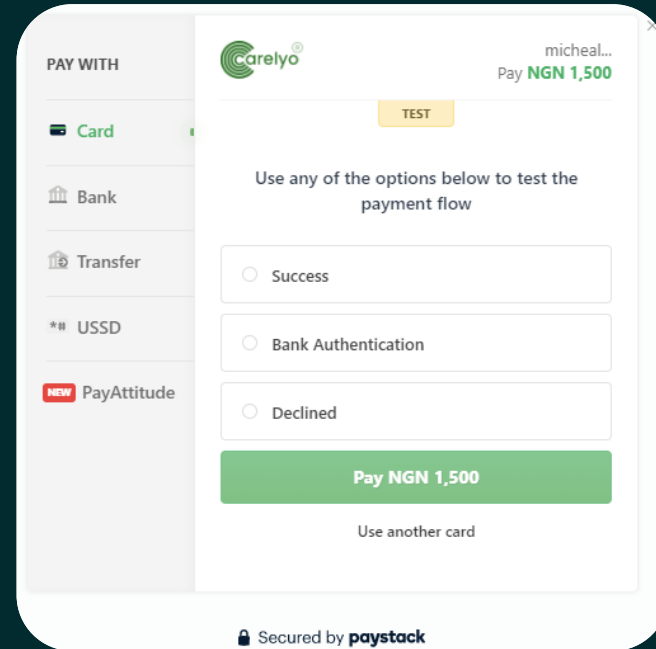
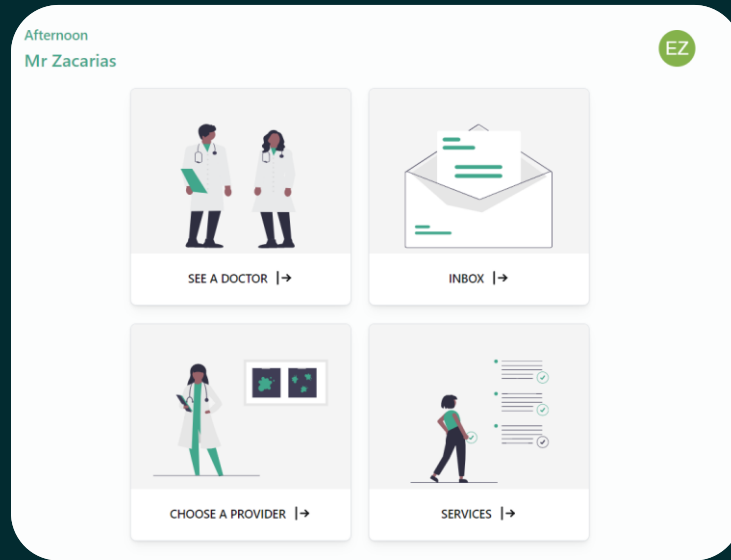
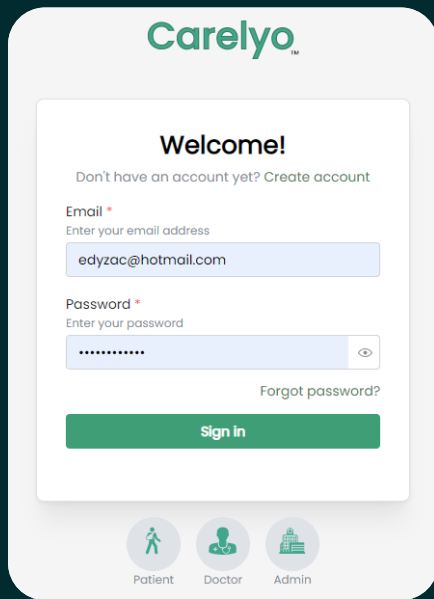

PATIENT DASHBOARD

APPOINTMENT SCHEDULED

FOR YOUR DOCTORS

Deliver
Value-based
healthcare



that **inspires!**

VIRTUAL MEET

1 CLICKS

Consultation Queue

PATIENT INFORMATION

41 YEARS OLD, 1982-06-16 MASCULINO

EN

SELECTED BODY PART

I have a sore on my leg and would like the doctor to take a look at it.

LEGS KNEES

TIME IN QUEUE Apr 23, 2023 4:53 PM

00:00:20

0 consultation in queue



Diagnosis

Situation

The first step of SBAR is to briefly but clearly, describe the current situation. In this step, the nurse will describe the patient's situation in short, basic terms.

Background

After identifying the situation that needs to be addressed, it is necessary to provide relevant background about the patient.

Assessment

In the assessment step, the nurse should state their professional conclusion based on the patient's current situation and background.

Recommendation

this step of SBAR nursing communication is where you recommend an action plan regarding what you think the next steps in patient care should be.

ICD10 Search

Search

Diagnosis

A00 A00 Cholera
F33 F33 Recurrent depressive disorder

Notes

Confidential notes that the doctor keeps and accessible to other doctors.

Save

doctor.efsth.carelyo.io

CONNECTED

PATIENT ANALYTICS

Data driven decision making

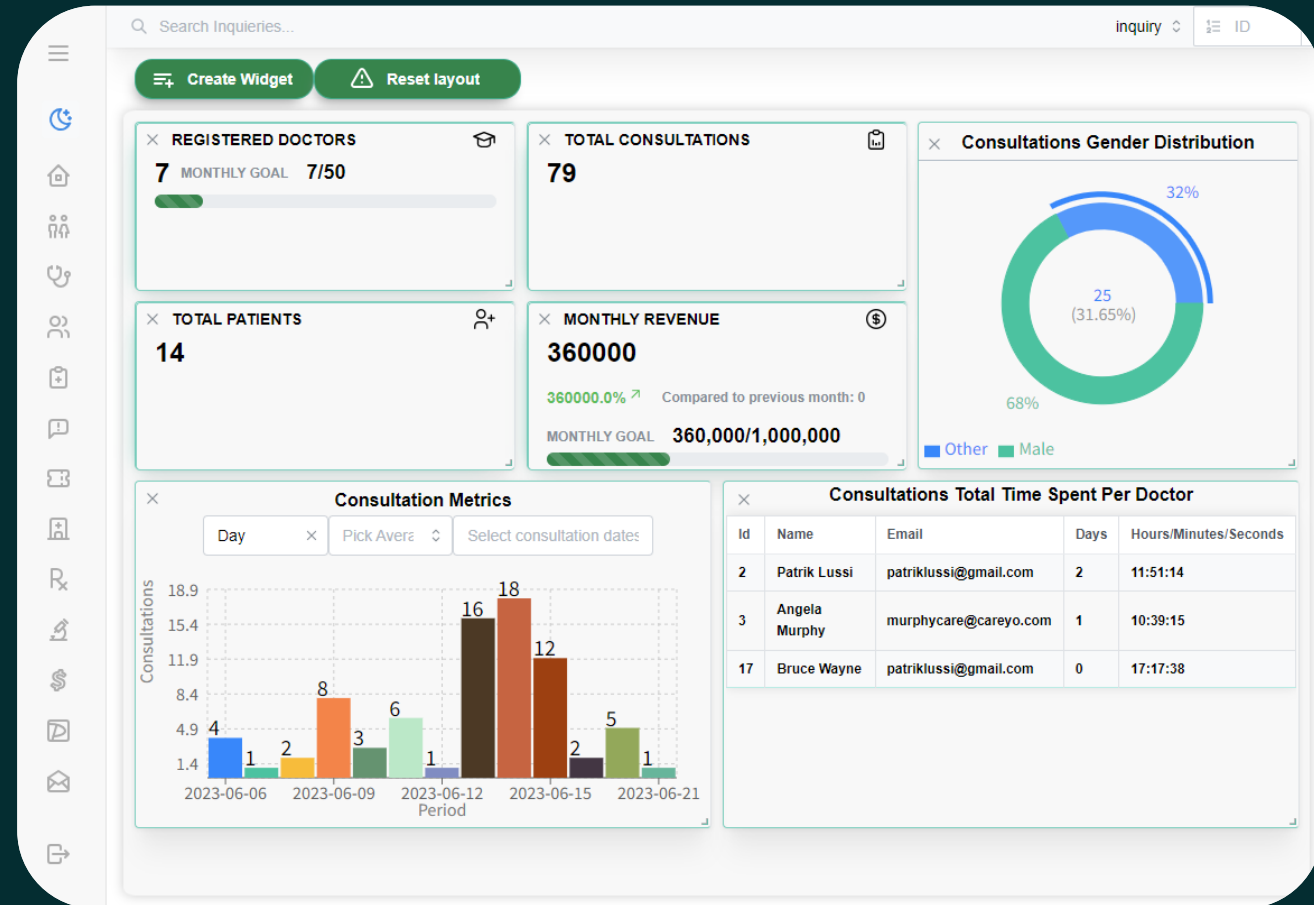

get tailored insight

CONTINUITY

Secure,
seamless, and
real-time



Holistic patient care always

YOUR OFFER

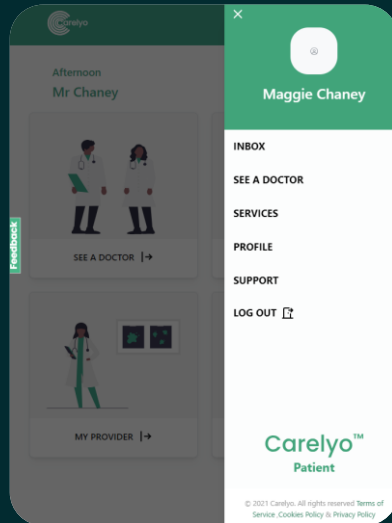

Patient

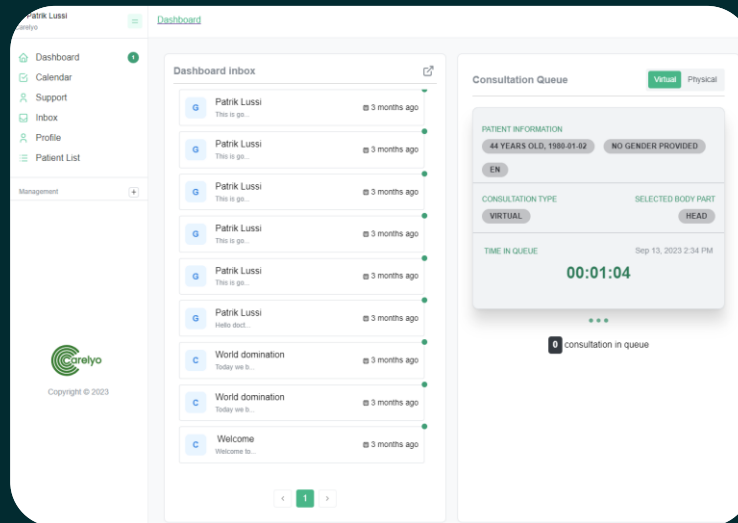

Doctor

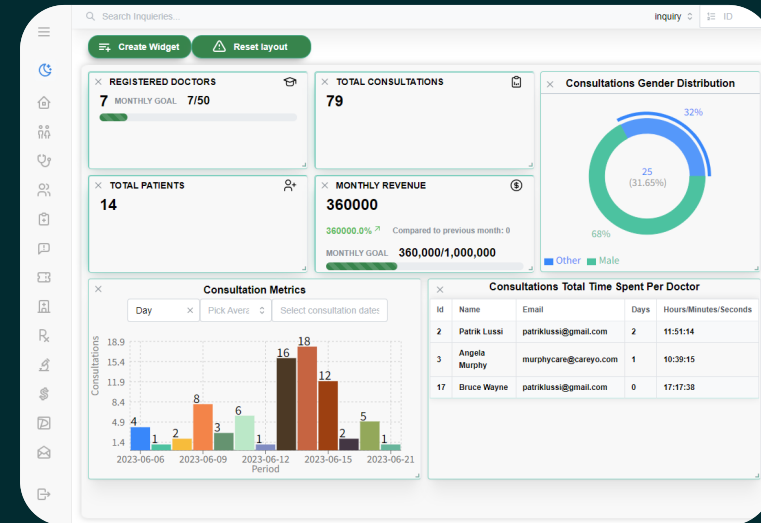

Health Management Info

All-in-One

YOUR OFFER

\$39 /Mon

Plus 16% Administration fee per consultation

- ✓ **Carelyo managed provider domain**
 - ✓ **provider.carelyo.io**
 - ✓ **patient.provider.carelyo.io**
 - ✓ **doctoct.provider.carelyo.io**
 - ✓ **admin.provider.Carelyo.io**
- ✓ **Carelyo manage cloud services (servers, database, system updates and patches)**
- ✓ **Carelyo manage application and platform servies and hosting**
- ✓ **Carelyo software feature upgrade**
- ✓ **Content management system (CMS) for your company website**
- ✓ **Managed integrated online payment system**

All-in-One

LET'S TALK!



Micheal Ulasi
FOUNDER/CEO



Micheal.Ulasi@swedcon18.com



+46 73 594 62 02



carelyo.ng