

COVID-19 Remote Monitoring & Compliance Solution

ConnectedLife has created a highly accessible, easy-to-use solution for unsupervised monitoring of asymptomatic or mild cases in a clinical or home setting.



A scalable COVID-19 solution to help our global population

Built for public and private health systems, essential workers and private enterprises, the COVID-19 Remote Monitoring & Compliance Solution is built to improve clinician productivity, and provide risk assurance through delivering objective data for employers of essential workers and large workforces.

Our Product Flow | Remote Monitoring & Compliance

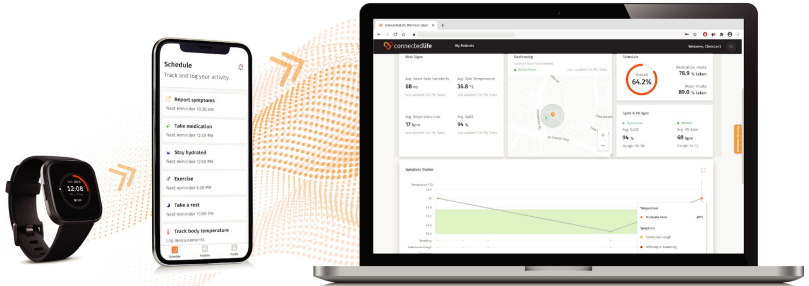

Microsoft + ConnectedLife

- Built on **Microsoft Azure** Trusted Cloud – enhanced data security & privacy
- **Highly accessible**; paired with Fitbit and Garmin trackers and smartwatches.
- **Real-time** vital signs monitoring (SpO2 and heart rate with the Garmin Venu SQ health watch)
- Quarantine compliance
- **iOS and Android app** for advanced symptoms tracking and managed care
- **Administrator & Clinician Dashboard**
- **24/7 managed service** by certified clinicians
- **AI-powered** Software as a Medical Device (SaMD)

Remote monitoring & Compliance

Highly Accessible

Easy to onboard and use

- **HIPAA and GDPR compliant.**
- Remote monitoring & quarantine compliance **reduces risk of contagion.**
- **Patients are triaged by severity of symptoms**, with alerts generated to the assigned clinician.
- **Simple and fast onboarding** – available worldwide to any healthcare provider and user.
- **24/7 managed service** including automatic assignment of certified clinicians to review and help manage each case.
- **SSO enabled** for existing and new users of Fitbit and Garmin.
- User installs clock face and supplementary iOS or Android mobile application.
- No initial visits to clinic or hospital required.

This app is currently tackling COVID-19, in collaboration with Microsoft Azure.

Tested and clinically validated in Singapore, with ongoing trials in Asia Pacific, America and Europe.



A highly accessible and easy-to-use COVID-19 remote monitoring and compliance solution

Patient Clockface Application

Fitbit Sense | Fitbit Versa family | Garmin Venu SQ



Showcased on the Fitbit Versa 2



Patient Mobile Application

iOS | Android

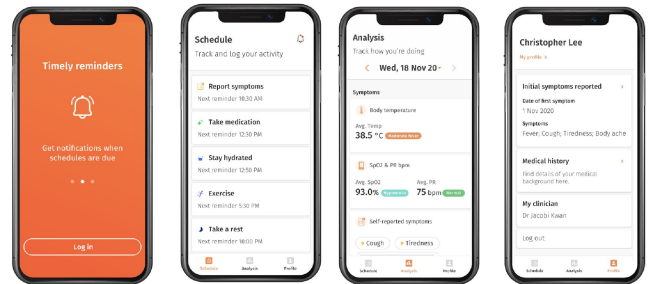

About ConnectedLife

ConnectedLife is confronting critical global health problems like early detection, disease progression, and treatment response through the application of bleeding edge digital, mobile, sensor and AI technology.

ConnectedLife's First SaMD for Parkinson's patients

This breakthrough software-as-a-medical device (SaMD) designation was received for our advanced application of artificial intelligence to the revolutionary field of motor state estimation to help people with Parkinson's Disease. It is this deep knowledge of end-to-end application delivery that has enabled ConnectedLife to effectively respond to the global coronavirus outbreak and provide a system of unsupervised, remote monitoring and compliance.

Administrator & Clinician Dashboard

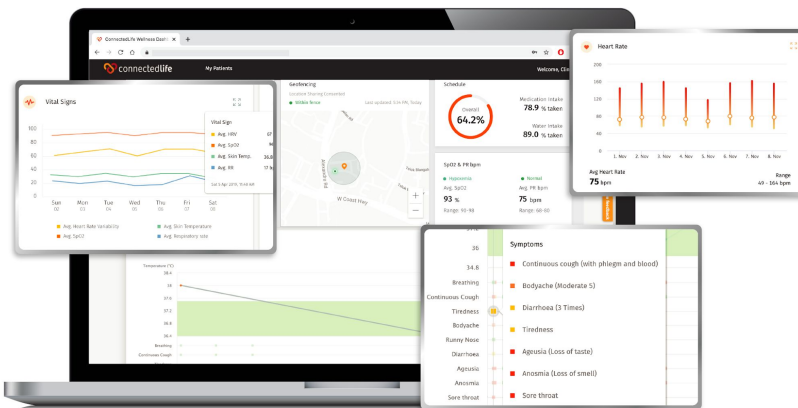

• **Patient Clockface Application** allows patients to report symptoms and track the most important vitals from their smartwatch

• **Patient Mobile Application** for iOS and Android for self-labelling, vital signs, medication & wellness schedule and consent to new regimes.

• **Administrator & Clinician Dashboard** for monitoring symptom progression including vital signs, medication as well as wellness compliance (hydration, exercise, rest and location). To improve clinician productivity, patients are triaged by severity of symptoms, with alerts generated to the assigned clinician.