



PHOENIX



Context



Evolving Business Landscape

- Technological change is **accelerating at an unprecedented speed** and could create a world we can barely begin to imagine.
- There is a growing awareness among educators and families that **today's curriculum needs to evolve** to meet tomorrow's reality. Parents **receptibility to alternative learning methods** has increased



Shifting Paradigm

- Moving away from the conventional patterns of teaching and learning, the digital age is witnessing a sea change in the way **teachers are teaching** and **students are assimilating information**
- Covid-19 has brought about a **paradigm shift** to the ways industries operate. Although few trends have been around, this pandemic has **accelerated digital adoption by 3-5 years**



EdTech Play

- **Technology, specifically the exponential ones** such as Artificial Intelligence, Machine Learning, Mixed Reality (XR), Robotics, Internet of Things (IOT), Blockchain etc. hold the key to the **future of Education**
- By 2025 EdTech market is forecasted to grow to **\$404B**; **\$87B** of global EdTech funding is predicted over the next 10 years



Educator like no other...

- **With sixty years of providing quality education** for millions of children across the globe and proven success in using Technology to improve learning & teaching outcomes, GEMS Education is in an advantageous position to lead the way.
- Over the years, we have made significant investments in developing our **IP suite of products**. Investments in EdTech capabilities will not only **augment & strengthen** our brick & mortar school's digital capabilities & service offerings but also presents us with a unique opportunity to create **additional revenue stream**

Key Drivers



Education industry is being disrupted

With technological changes accelerating at an unprecedented speed, education industry is moving away from the conventional patterns of teaching and learning and into the **digital age** with technology holding the key to the **future of education**.



Education model is changing

Traditional models of standardized learning by memorization is giving way to more **personalized, self-directed learning experiences** with digital learning content gaining precedence over printed books



Students are digitally smarter than ever

Students now **rely on multiple sources** of information such as world wide web, education apps, self learning portals, intuitive videos, gam- based learning platforms, etc. for enhancing their knowledge



Exponential technologies are becoming a reality

Technologies like AI, XR, IoT, Blockchain etc. are poised to change the way we teach and learn both in the classroom and outside. These advanced technologies are enabling **personalised learning paths, enhanced learning outcomes & improved teaching experiences**



Data is the new currency

Data insights can provide a snapshot of **what students know, what they should know, and what can be done to meet their academic needs**. With intelligent insights & analysis educators can make informed decisions that positively affect **student outcomes & learning experiences**



Efficiency and Standardization are non-negotiable

To survive in the **new normal**, irrespective of organization size & scale, it is critical to build efficiency and standardization for core processes to enable them to **focus** on innovation and transformation

...EdTech realities for most brick and mortar schools haven't improved much



Lack of an **integrated platform** for all school operational requirements under a unified umbrella

Source: Building an Integrated Student Information System in a K-12 School System, Information system education journal



Inability to provide **seamless experience** across all stakeholders due to use of multiple disparate systems

Source: Building an Integrated Student Information System in a K-12 School System, Information system education journal

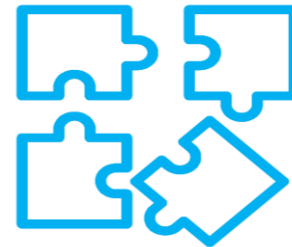

Absence of comprehensive EdTech products which **address beyond one or two specific needs**

Source: Usability and User Experience Evaluation of Learning Management Systems A Systematic Mapping Study, Conference paper

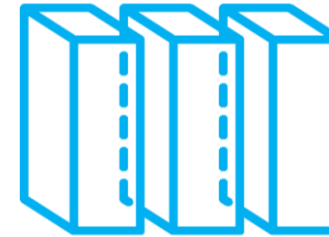

Data silos hindering active use of learning analytics to enhance teaching and learning outcomes

Source: Published research article in International Journal on Integrating Technology in Education (IJITE) 2019



Lack of **multi-curricular products** catering to **multi-regional requirements**

Source: Accenture EdTech Research

School Technology Application Stack

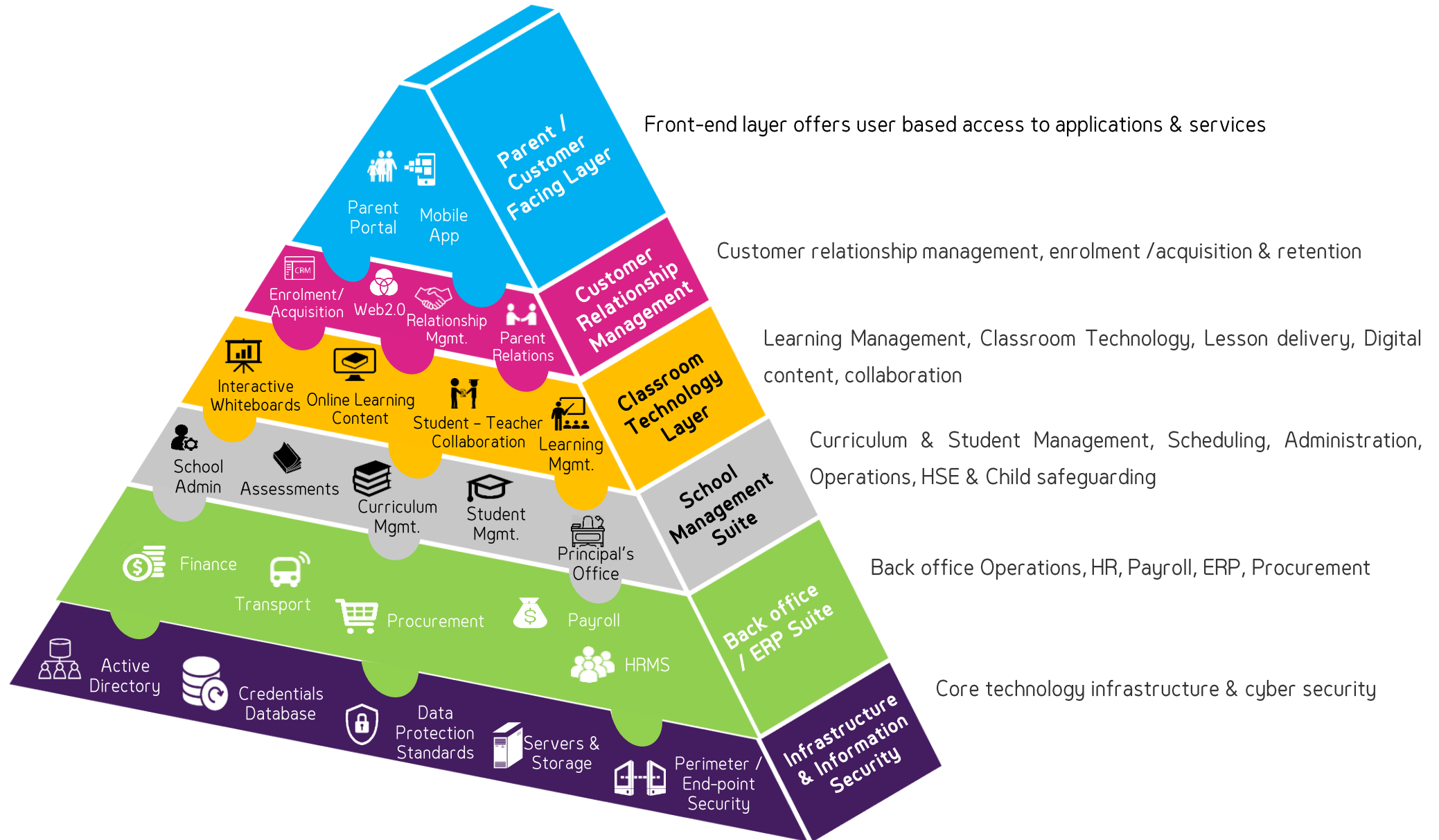



PHOENIX

End-to-End School Management System



Phoenix SMS | End-to-End School Management System



Phoenix is an integrated all-in-one school management system bringing together educational elements (academic, curriculum management, co-curricular activities etc.) and school operational elements (HR, Finance, Transport, Real Estate & Leasing Management, Contracts Management etc.) under a single umbrella

Phoenix SMS in Numbers

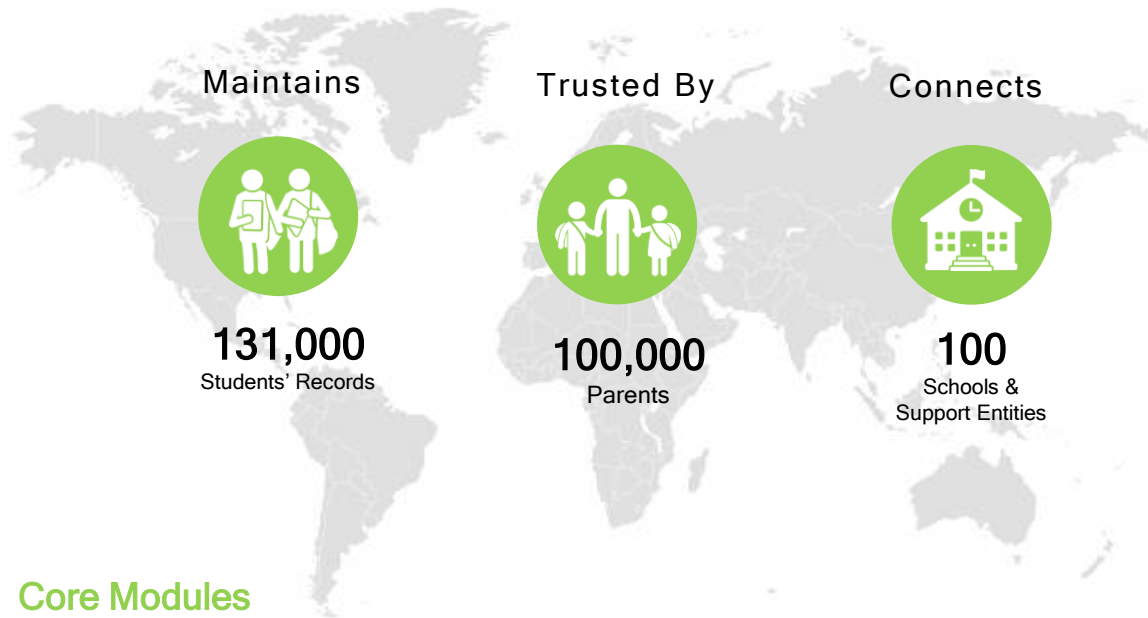

Key Differentiating Factors

- All-in-One Integrated Platform**
 Brings together educational & operational requirements under a single umbrella
- Curriculum agnostic**
 Caters to multiple curricula such as US, IB, American, National etc.
- AI Enabled Analytics**
 AI integrated platform for enhanced teaching & learning propositions
- Ready to integrate APIs**
 Microservices enabled APIs to popular CRM, ERP, LMS, timetable & other applications
- Simplified migration capabilities & tools**
 Simplified migration capabilities & tools with customized options to enable smooth transition
- Regional customizations**
 Aligned to local Regulatory mandates like Educational ministry, taxation, health & safety guidelines

Core Modules

- Academic Management**
 Effective management of school academics
- Customer Management**
 Exhaustive CRM capabilities
- Analytics**
 BI/ MIS capabilities for real time decision making
- Backoffice ERP Suite**
 Eases school back office operations
- Services Management**
 Manage ancillary services within the platform
- Mobile App**
 Intuitive mobile app for parents

Academic Management

Comprehensive suite of modules to manage school academics such as curriculum mgmt., attendance mgmt., assessments etc.



Customer Management

Exhaustive customer relationship management features such as enquiries mgmt., enrolment /acquisition & retention, customer engagements etc.



Analytics

Harnesses BI/ MIS capabilities to enable data driven insights for informed / real-time decision-making capability.



BackOffice / ERP Suite

Eases school operations through back-office modules such as revenue Mgmt, HR & payroll, finance & procurement etc.



Services Management

Easily manage all the services within the platform such as transport, contract & licensing Mgmt, staff accommodation, catering mgmt. etc.



Mobile App

Intuitive mobile app for parents to have access to their child's academics info, raise service requests, pay fees, on-the-go etc.

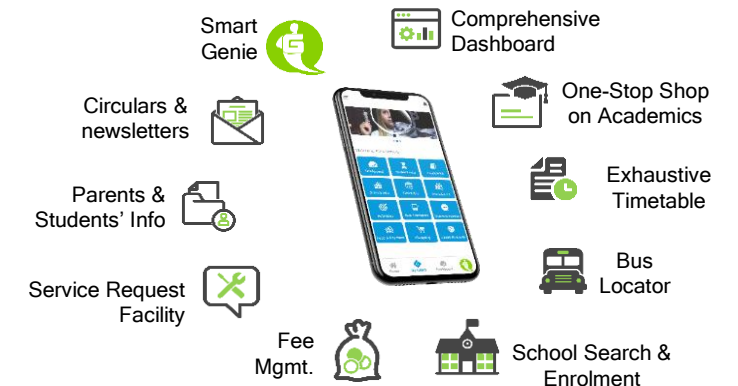

Phoenix RISE | Web app



Best Implementation of Technology to enhance Customer Happiness

Customer Happiness & Summit Awards 2019



Best Business Transformation Initiative of the Year

GEC Awards 2019



Education Transformation Project of the Year

Enterprise Transformation Summit & Awards 2019

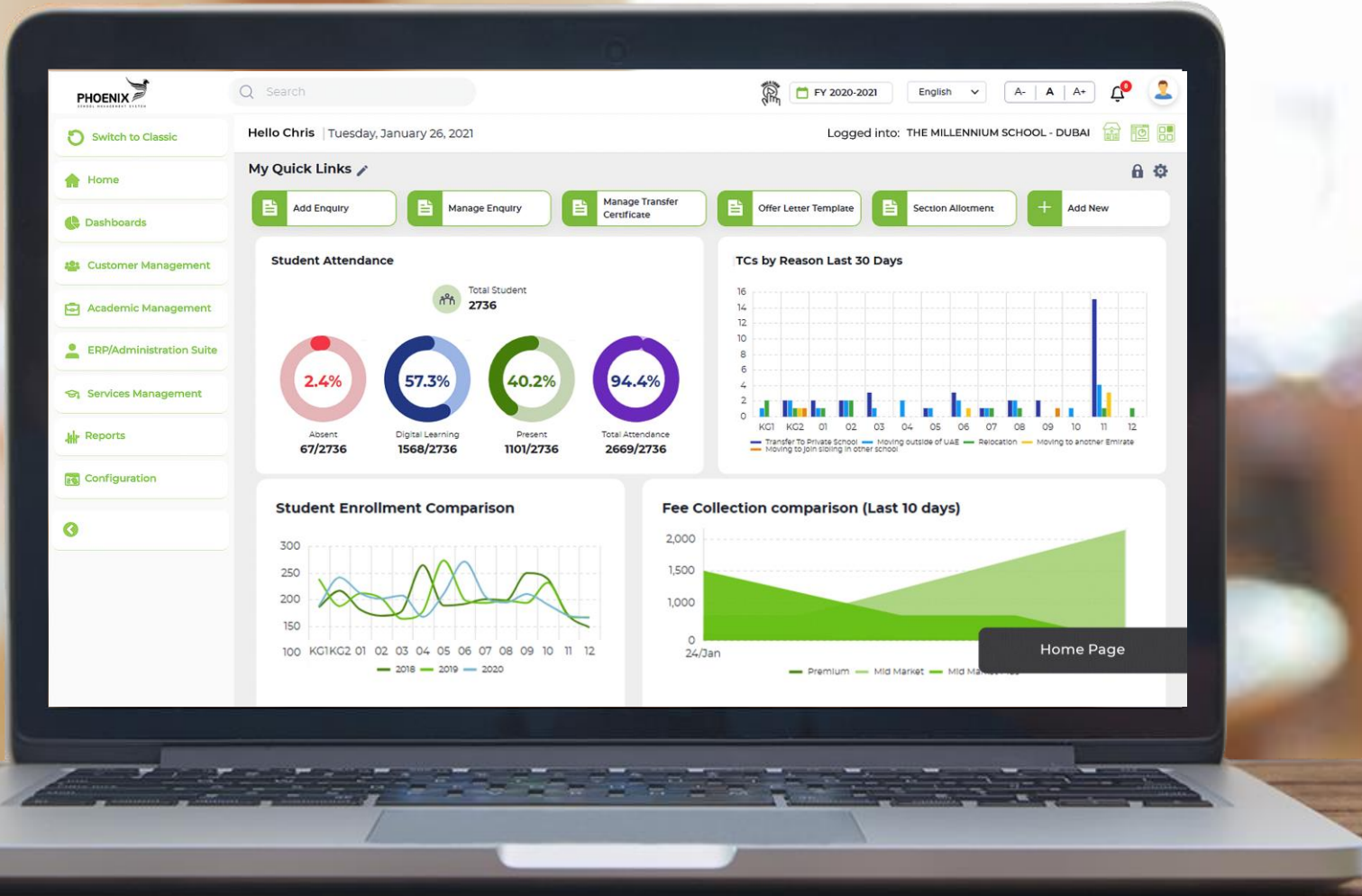

Home Page

Phoenix SMS | Mobile App

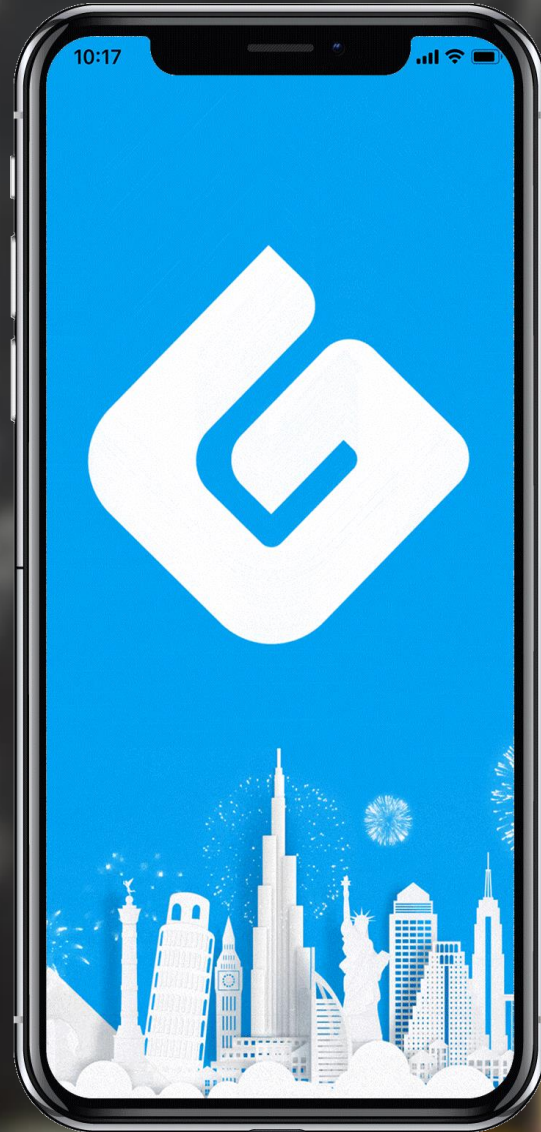

Phoenix RISE | Internal Feedback

Current GEMS IP Suite ▶ Phoenix RISE

83.2% Good & Very Good rating based on feedback from Phoenix core users (5K+) post production revamp

In app feedback



88%
Satisfied



7%
Neutral



5%
Looking for more

Based on feedback from 413 users post stabilization period
(3 months after app launch)

Public Store Ratings



connect



4.0 / 5

Based on 432 ratings



4.1 / 5

Based on 209 ratings

Rating on public stores for competitor School Management Systems



SIMS Teacher app



2.1 / 5



2.7 / 5



ManageBac

1.7 / 5

1.9 / 5



PowerSchool Mobile

2.8 / 5

4.4 / 5



isams iParent app

3.0 / 5

4.2 / 5



Arbor Education

2.3 / 5

2.2 / 5



My Class Campus

3.6 / 5

4.0 / 5

- Survey rolled out on 6-Mar-19
- 4,612 users have responded out of ~5K Core Phoenix Users (Overall 12.2K users, which includes Core- 5K , ESS - 6.7K & Services - 500)

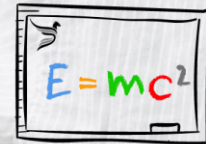

PHOENIX
Classroom

Classroom | Advanced Learning Management System / VLE



Classroom is an advanced learning management system where students, parents and teachers come together and collaborate. Classroom helps teachers manage educational activities with students while keeping parents fully informed about the progress.

Classroom in Numbers

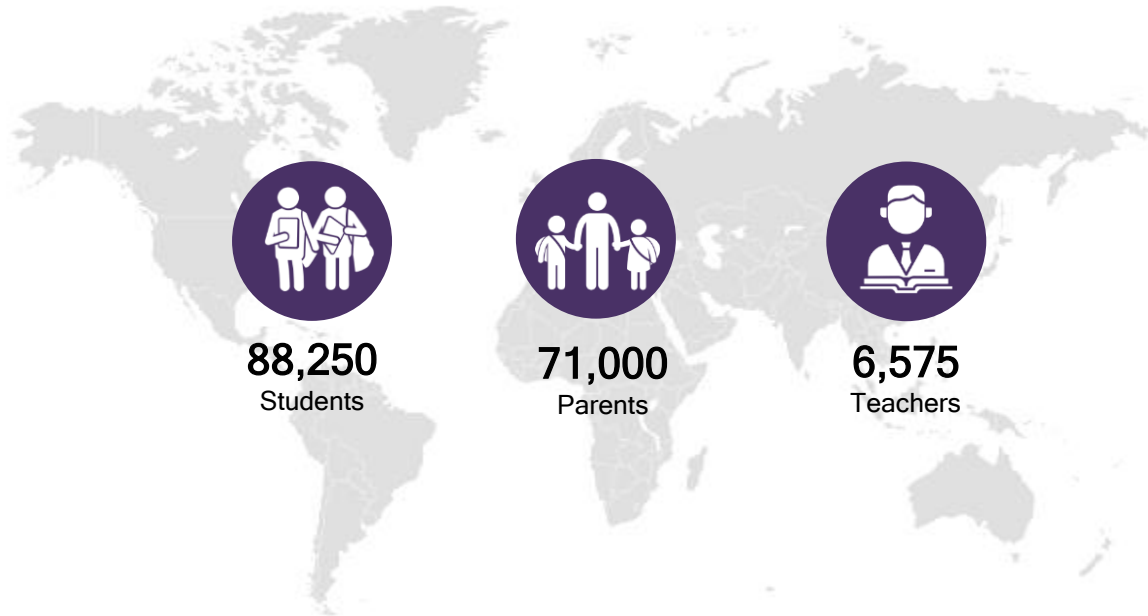

Key Differentiating Factors

- | | | | |
|--|--|--|---|
| | <p>Blended Learning capabilities
Provides blended learning capabilities for enhanced teaching & learning propositions</p> | | <p>Synchronous / asynchronous lessons
Provides both synchronous and asynchronous lesson delivery</p> |
| | <p>Comprehensive Parent View
Comprehensive parent view to keep track of their child(ren)'s learning needs & progress</p> | | <p>Built in analytical capabilities
Ability to track and monitor student progress based on key data points</p> |
| | <p>Multi-lingual support
Supports regional language(s) in addition to English</p> | | <p>Omnichannel experience
Multiple user touch points over web and mobile that connect seamlessly</p> |

Classroom | Product Features

Teachers



- Deliver live (synchronous) lessons
- Plan & schedule synchronous lessons
- Allow cross school teaching
- Monitor student progress tracking
- Create lesson plans & resources
- Mark student's attendance
- Create assignments for students
- Create auto graded quizzes
- Allow recording parent engagement
- Track student behaviour & achievements

Students



- View, track & complete assignments
- View quizzes online & submit them
- View progress tracking showing achievements
- Collaborate with teachers and peers through Chatter
- Access to resources through knowledge hub
- Be physically active through instructional videos
- Create digital portfolio with badges etc.
- View achievements through exemplary wall
- Set personal goals through planner
- Share documents through vault

Parents



- View child(ren)'s digital portfolio
- View student attendance, apply for leave
- Access learning content through Knowledge Hub
- View school calendar including events
- Stay updated on school news, announcements etc.
- 360-degree dashboard to view learning journey*
- Access grades, overall student progress through academic corner*
- Ability to share circulars, gallery etc.
- Pay fees directly through the portal*
- Raise service requests for TC, re-enrolment etc*

*Functionalities part of Dec- 20 release

Classroom | Web App

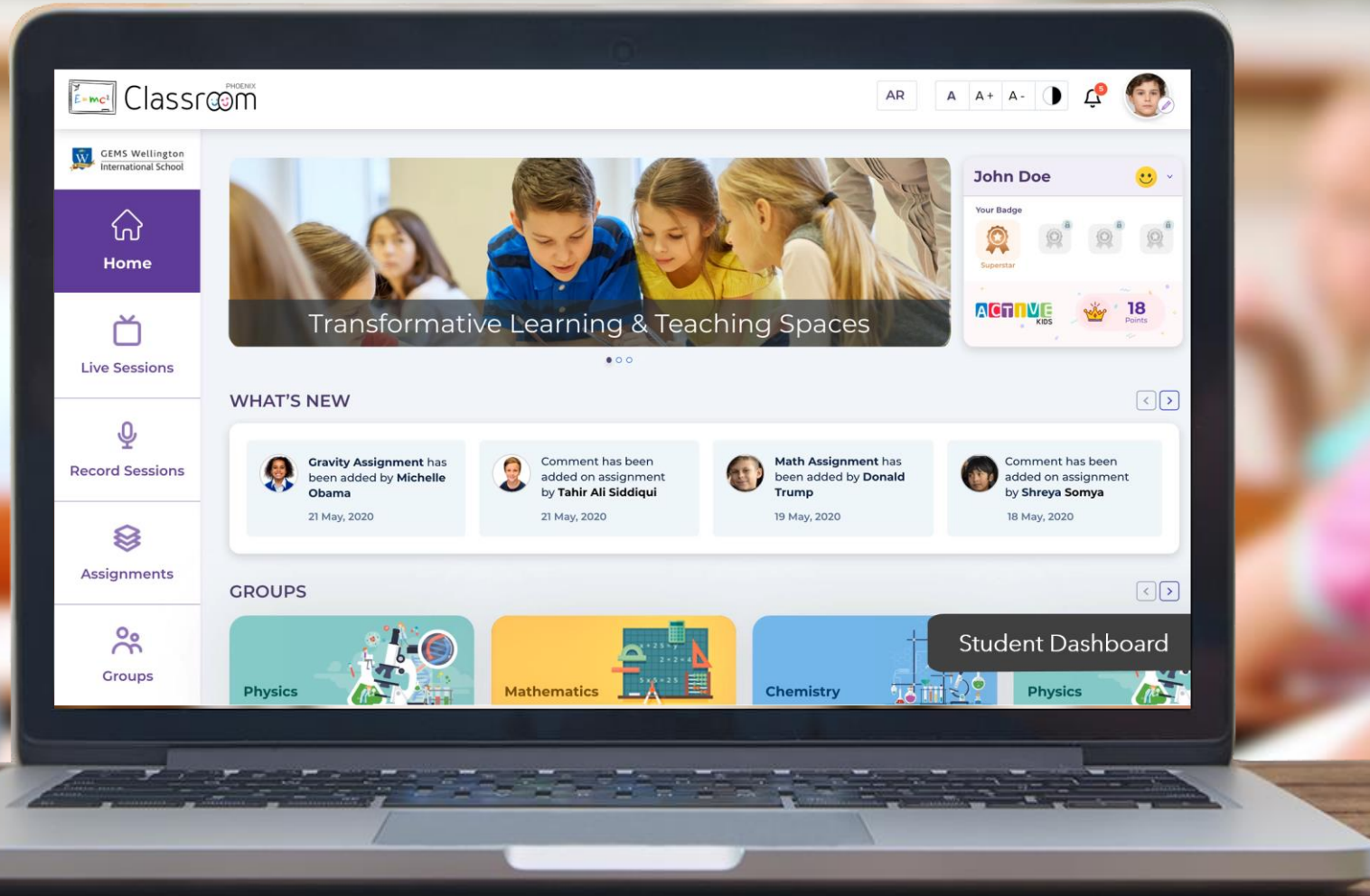

Classroom

GEMS Wellington International School

Home

Live Sessions

Record Sessions

Assignments

Groups



Transformative Learning & Teaching Spaces

John Doe

Your Badge

Superstar

ACTIVE KIDS 18 Points

WHAT'S NEW

- Gravity Assignment has been added by Michelle Obama 21 May, 2020
- Comment has been added on assignment by Tahir Ali Siddiqui 21 May, 2020
- Math Assignment has been added by Donald Trump 19 May, 2020
- Comment has been added on assignment by Shreya Somya 18 May, 2020

GROUPS

Physics Mathematics Chemistry Physics

Student Dashboard

Classroom | Mobile app

Business Verticals ▶ School Management ▶ Classroom

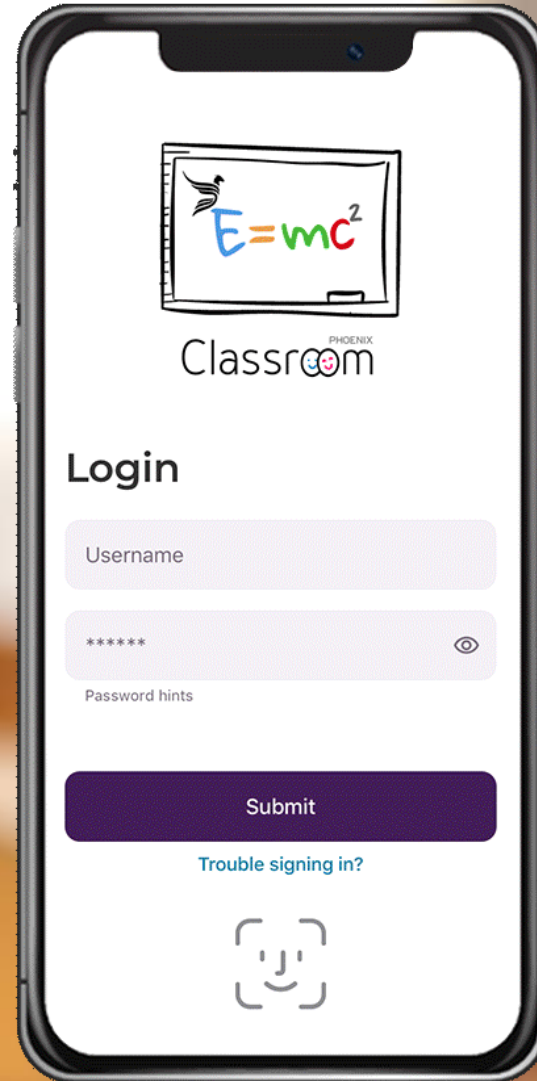

Classroom | External Feedback

Current GEMS IP Suite **Classroom**

83% Very satisfied & satisfied rating based on based on Classroom app feedback feature

In app feedback

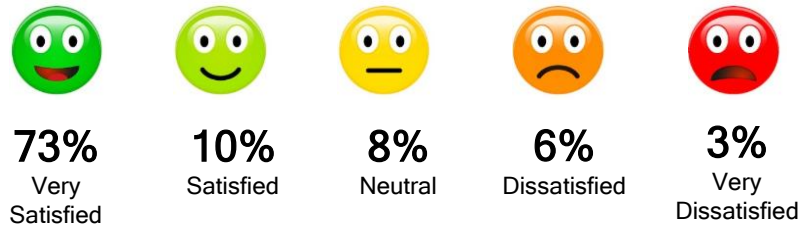

Based on feedback after product rollout



Based on 432 ratings



Based on 209 ratings

Rating on public stores for competitor Learning Management Systems

Competitor	Android Rating	Apple Rating
Google Classroom	2.4 / 5	1.5 / 5
Firefly	2.0 / 5	1.6 / 5
Edmodo	3.7 / 5	4.0 / 5
Schoology	2.3 / 5	1.3 / 5
Frog Education	1.7 / 5	1.5 / 5
Nearpod	3.2 / 5	3.1 / 5







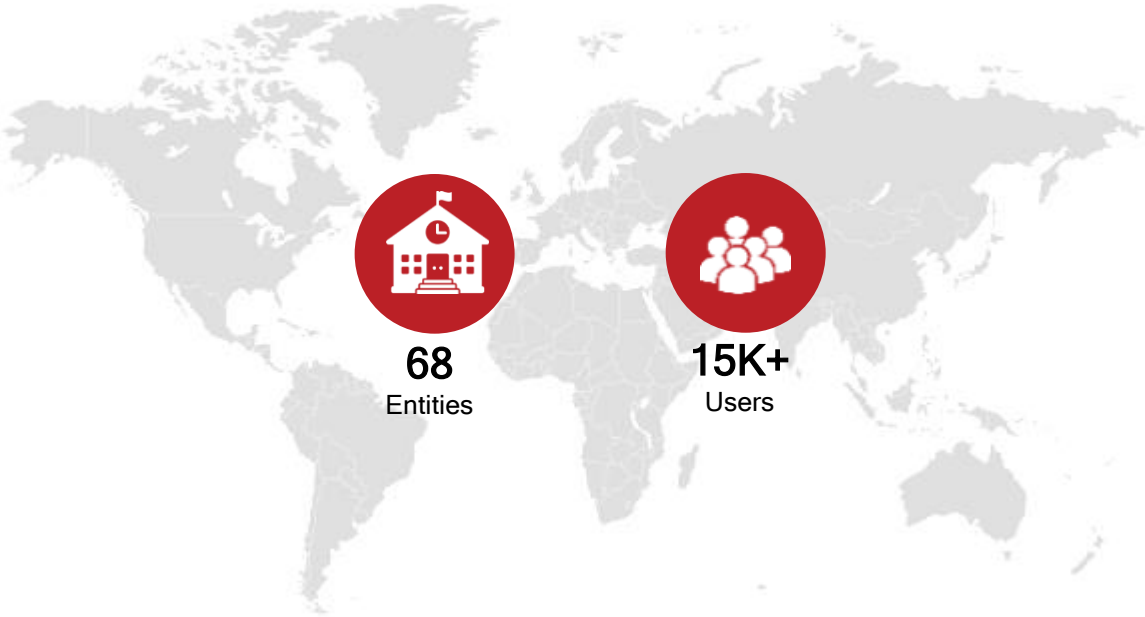

HSE is a custom-built health and safety and child safeguarding solution with configurable workflows managing complete incident, audit and task management along with comprehensive reporting / dashboard capability

HSE in Numbers



Key Differentiating Factors

-  **Custom built Solution**
Tailor made solution to address HSE and child safeguarding
-  **Incident Management**
Report, manage and analyze risk events across schools
-  **Child Safety**
Record and track incidents for safeguarding the welfare of all children
-  **Data Collection**
Connect, record, monitor, calculate, analyze and report on key data metrics
-  **Policy Management**
Automated workflows on accessing, acknowledging and signing key internal policies
-  **Audit Capabilities**
Easing the administrative burden of audit and inspection process through automation



Incident Management

Log all the HSE incidents with required details and track the status



Audit Management

Define audit and inspection plans per school & track progress



Reports & Dashboards

Comprehensive dashboard with analytics & alerts



Tasks Assignment

Create, assign and track tasks through configurable workflows



SLAs Tracking

Track SLAs based on category, criticality and other parameters



Score Cards

Overall analysis of various processes within school & at group level



Resource Library

One stop shop for all health & safety documents



Child Safeguarding

Critical child safeguarding incident tracking and follow up



Profile

Safeguarding profile for each student at click of a button



Alerts

Configure automated email alerts on tasks, inspections, etc.

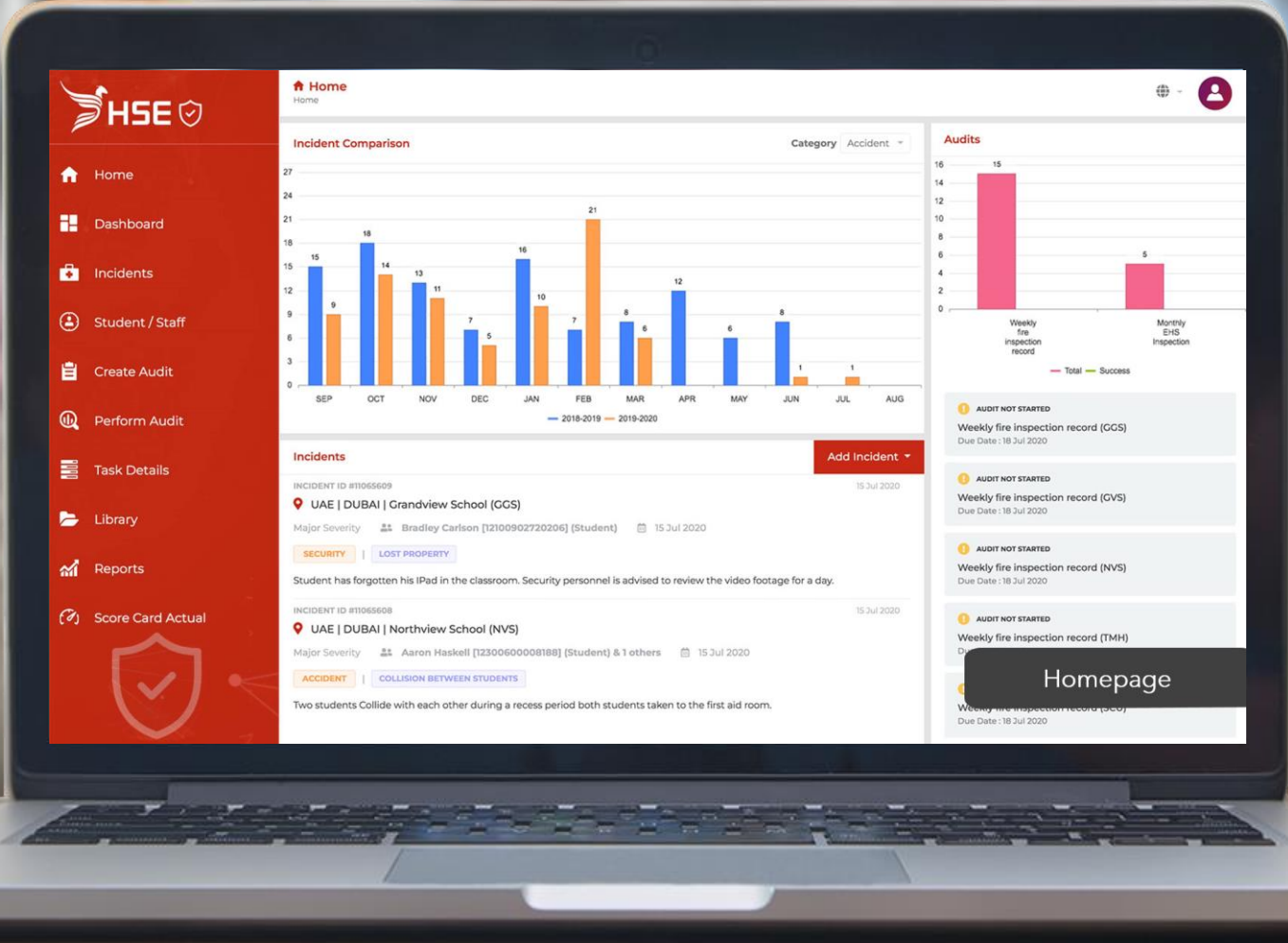

Homepage



PHOENIX
Thank You

