



INTRODUCING CLOUD.CONFIG PORTAL

Fully benefit from the cloud
without compromise

INTRODUCING CLOUD.CONFIG PORTAL

Our all-in-one solution for your Azure Cloud Management needs.

You can quickly and efficiently glean insights into the state of your cloud environment and easily manage all the financial and technical data provided, all in one place

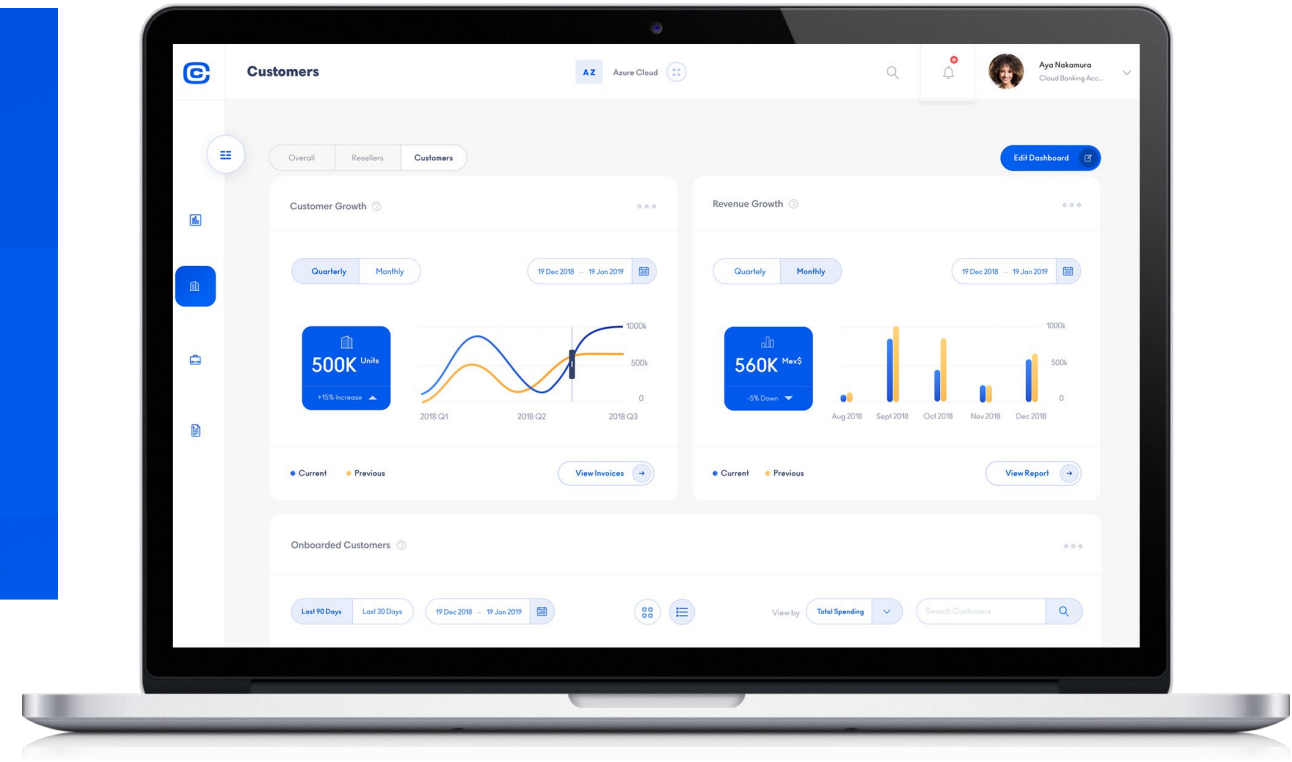

CLOUD.CONFIG PORTAL VALUE PROPOSITIONS



Versatile Data
Visualization



Custom BI
Dashboards



Flexible Customer
Invoicing



Margin & Budget
Management

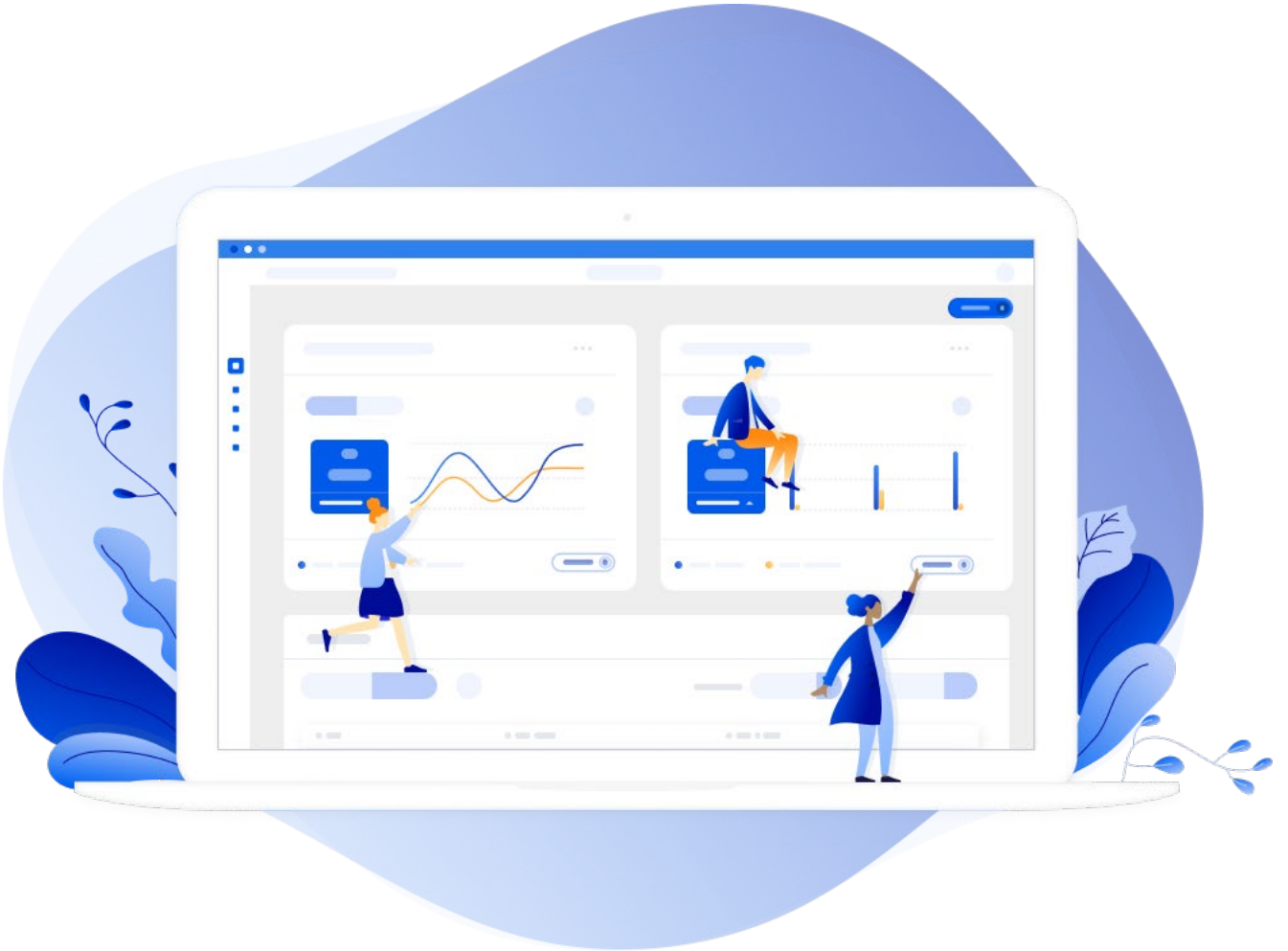

VERSATILE DATA VISUALIZATION

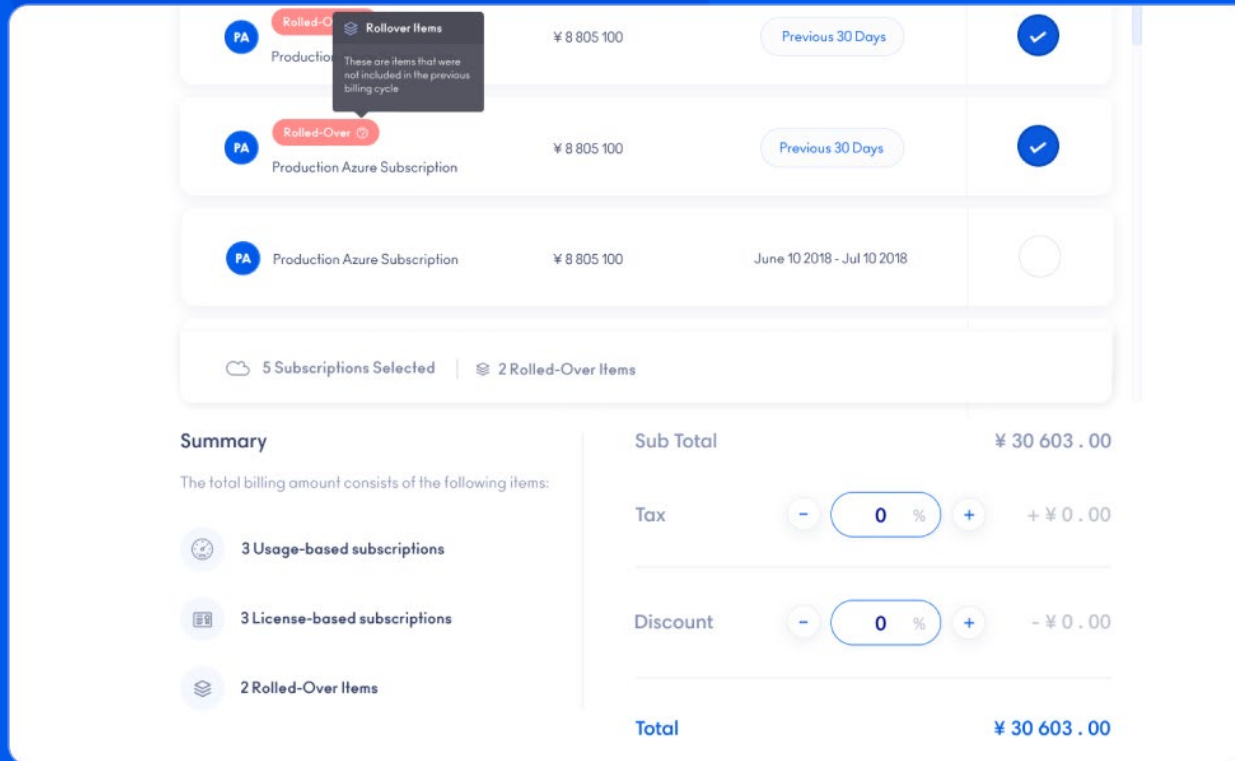

- Get high level views of total spending across all customers
- Understand overall performance of your Azure business quickly
- Drill down into individual customers to know their trends
- Surface the underlying subscription items driving the costs

CUSTOM BI DASHBOARD

- Any user can build their own dashboards easily
- Focus on only the business metrics that matter to you
- Choose widgets focusing on invoicing, overall spend, or geographical breakdown
- Switch between dashboards made by different users across the organization

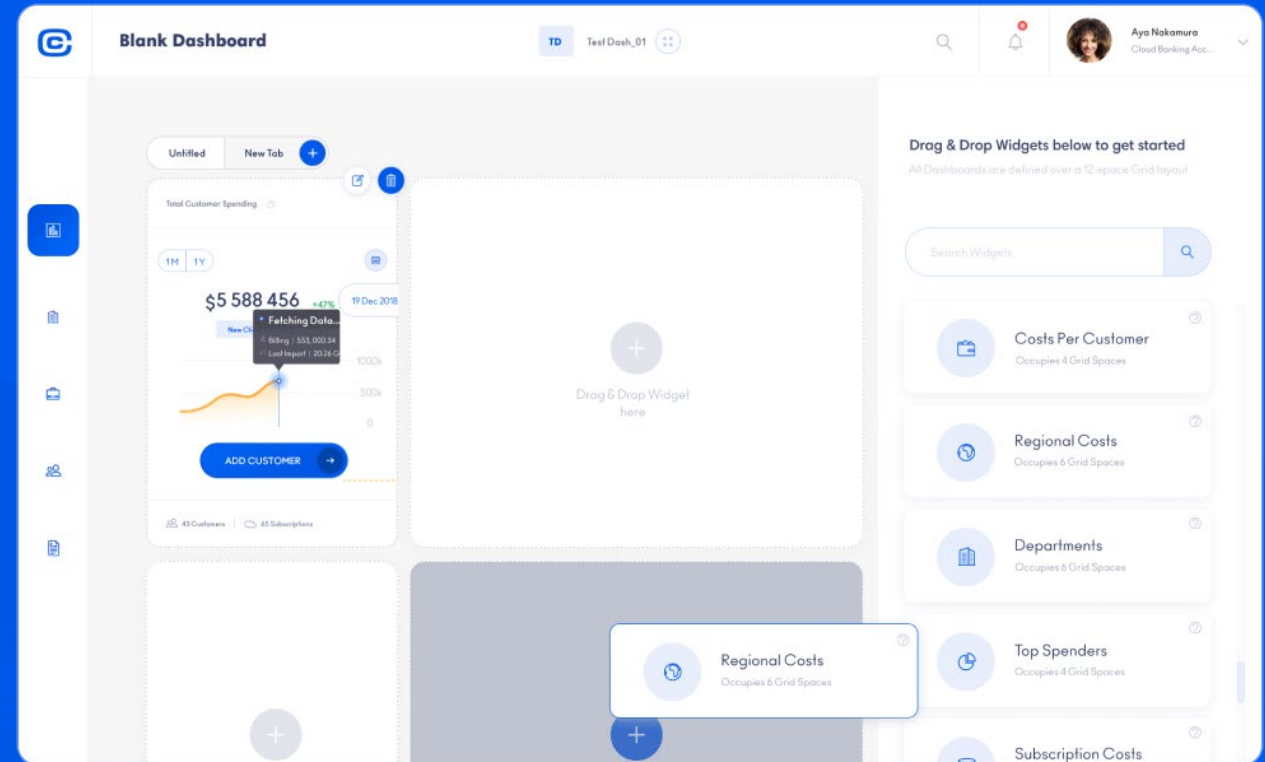

FLEXIBLE CUSTOMER INVOICING

The screenshot displays a web interface for generating customer invoices. It features a list of subscriptions with columns for selection, item name, amount, date range, and a checkbox. A tooltip for 'Rollover Items' explains that these are items not included in the previous billing cycle. Below the list, a summary section shows the total billing amount and a breakdown by subscription type. A summary table on the right allows for adjustments to tax and discount, leading to a final total.

	PA	Item	Amount	Date Range	Selection
<input checked="" type="checkbox"/>	PA	Production Azure Subscription	¥ 8 805 100	Previous 30 Days	<input checked="" type="checkbox"/>
<input checked="" type="checkbox"/>	PA	Production Azure Subscription	¥ 8 805 100	Previous 30 Days	<input checked="" type="checkbox"/>
<input type="checkbox"/>	PA	Production Azure Subscription	¥ 8 805 100	June 10 2018 - Jul 10 2018	<input type="checkbox"/>

5 Subscriptions Selected | 2 Rollover Items

Summary

The total billing amount consists of the following items:

- 3 Usage-based subscriptions
- 3 License-based subscriptions
- 2 Rollover Items

Sub Total	¥ 30 603 . 00	
Tax	- 0 % +	+ ¥ 0 . 00
Discount	- 0 % +	- ¥ 0 . 00
Total	¥ 30 603 . 00	

- Generate invoices for customers' usage- and license-based subscriptions across custom date ranges.
- Select which subscriptions and to include or exclude from a customer invoice
- Download invoices in PDF, CSV, and Excel formats
- Easily see late-coming invoice items and choose which to include.

MARGIN & BUDGET MANAGEMENT

- Set usage goals for your customers by setting budgets
- Get alerts when a customer goes under or over budget (coming soon)
- Distribute budgets across multiple subscriptions
- Manage profitability per customer with easy-to-set margins

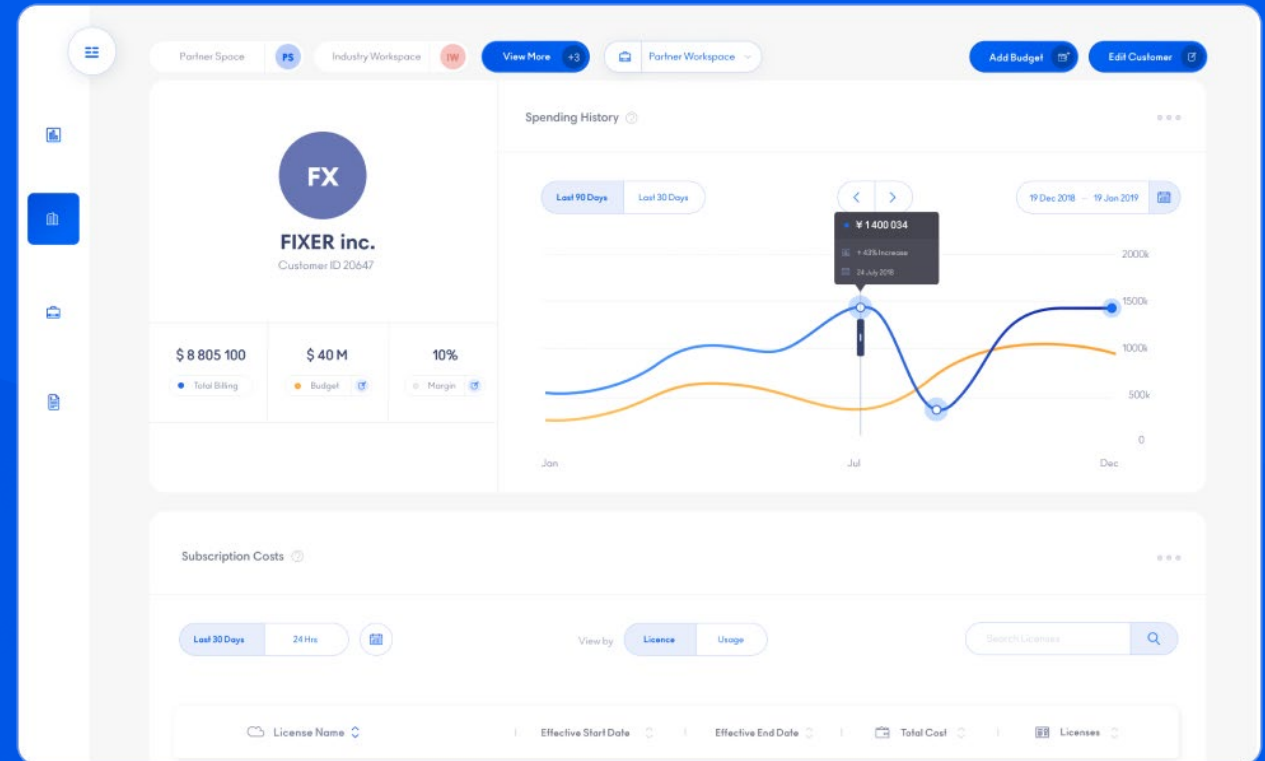

CONTACT US FOR MORE INFORMATION

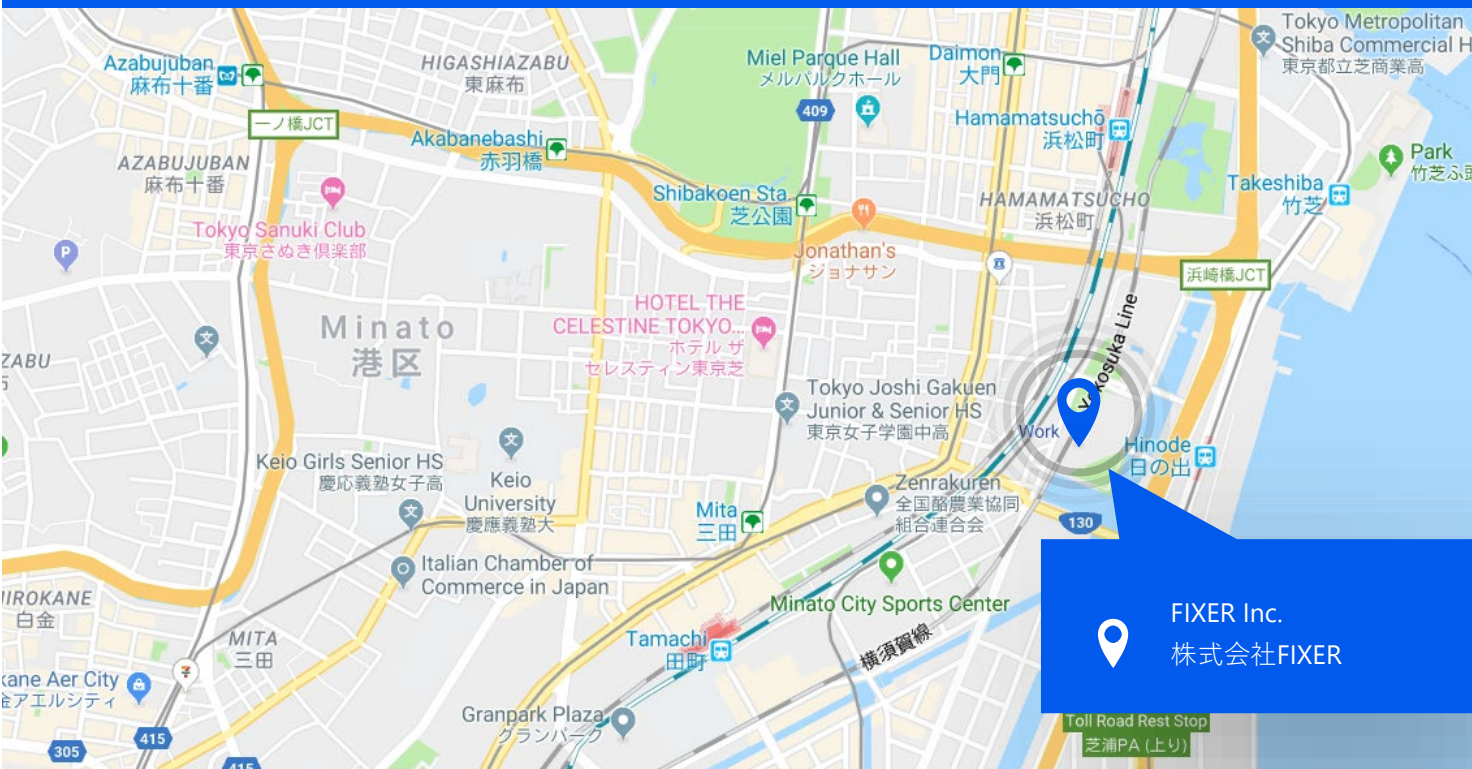

FIXER Inc.
株式会社FIXER

DETAIL ADDRESS



Seavans South Building 24F
1-2-3 Shibaura, Minato-ku,
Tokyo 105-0023, JAPAN.



Call Us

03 3455 7755



Email

contact@fixer.co.jp

FIXER

Technology to FIX your challenges.

@portal