

# Continuant Connect Meeting Rooms

for Microsoft Teams

Everyone in your organization deserves the same meeting experience – regardless of location.



It's as simple as...

- 1** Choose Your Room Profile
- 2** Choose Your Managed Services
- 3** Maximize Your Meeting Investment

## Ready to Upgrade and Scale Your Meeting Rooms?

Connect Meeting Rooms make it simple to meet your organization's growing needs. We can deploy and manage as many rooms as you need — when you need.

Your journey to consistent meeting experiences has never been easier.

## The Road to Maximize Your Meeting Investment

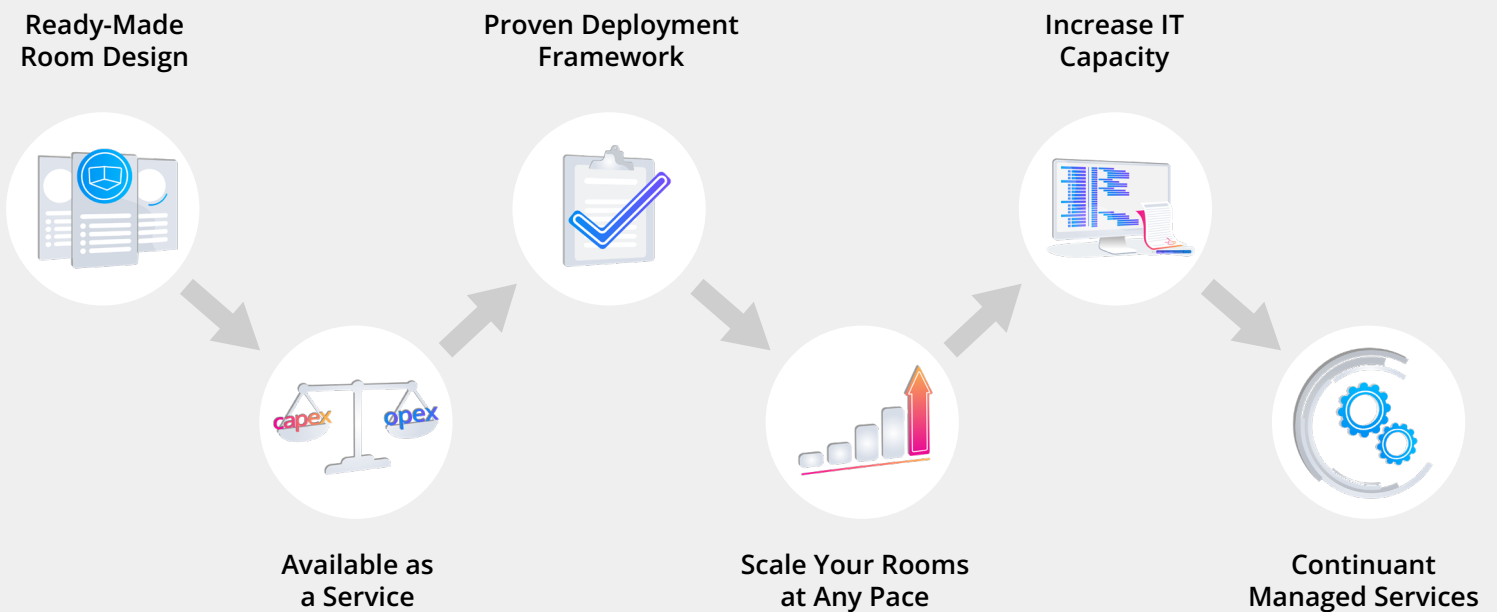

## Ready-Made Room Profiles Designed with Your Needs in Mind

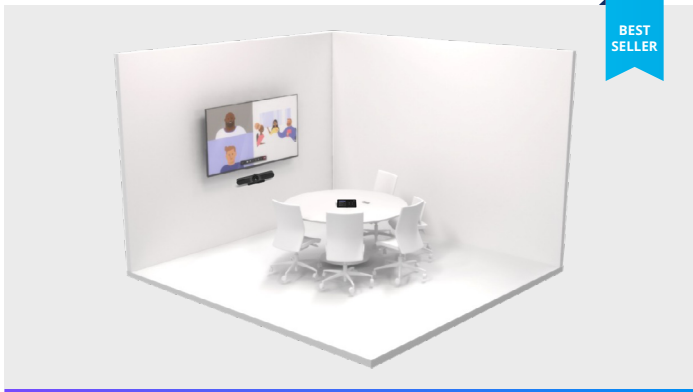

### FOCUS ROOM

Ideate and collaborate in spaces that are ideal for two to four people.

10' x 9'  
2 - 4 People

**Starting at**  
\$6,310

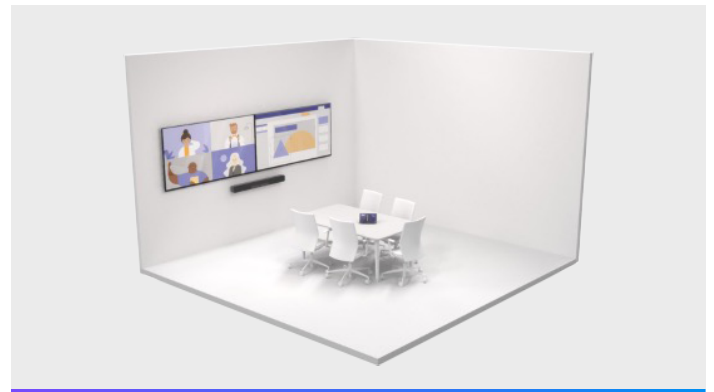

### SMALL ROOM

Designed to promote focus and teamwork for up to six people.

16' x 16'  
4 - 6 People

**Starting at**  
\$7,855



### MEDIUM ROOM

Share ideas and connect with up to eleven people in the room and many more online.

18' x 20'  
6 - 12 People

**Starting at**  
\$10,370

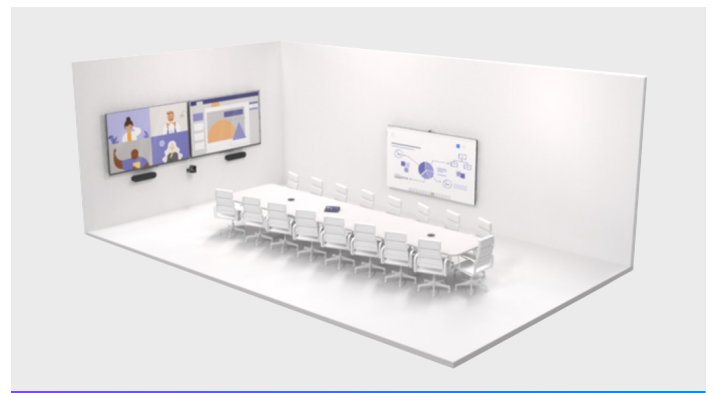

### LARGE ROOM

Large meeting spaces are great for formal presentations, large team gatherings, and collaboration across work groups.

15' x 32'  
12 - 16 People

**Starting at**  
\$14,805

## Choose Your Hardware Profile

# logitech



Room Profile	Focus Room	Small Room	Medium Room	Large Room
Room Size	10' x 9'	16' x 16'	18' x 20'	15' x 32'
Room Capacity	2 - 4 People	4 - 6 People	6 - 12 People	12 - 16 People

### Hardware

MTR Interface	Tap	Tap	Tap	Tap
Camera	MeetUp	MeetUp	Rally Cam	Rally Cam
Speaker	Built into Meetup	Built into Meetup	Wall Mounted	Wall Mounted
Microphone	Built into Meetup	Built into Meetup	On-Table Mic Pod	On-Table Mic Pod
Warranty	2 Year Limited	2 Year Limited	2 Year Limited	2 Year Limited
Recommended Display <sup>3</sup>	Single, 60" Sharp	Dual, 60" Sharp	Dual, 70" Sharp	Dual, 80" Sharp

### Features

On-Table Controller	10" Touchscreen	10" Touchscreen	10" Touchscreen	10" Touchscreen
Camera Framing	Hardware	Hardware	Hardware	Hardware

### Modes

BYOD <sup>1</sup>	<input checked="" type="checkbox"/>	<input checked="" type="checkbox"/>	<input checked="" type="checkbox"/>	<input checked="" type="checkbox"/>
BYOC <sup>2</sup>	Optional	Optional	Optional	Optional

### Physical

Power	450W	450W	474W	540W
BTU/Hour	1540 BTU	1540 BTU	1620 BTU	1845 BTU

### Optional Items

Whiteboard Camera	<input checked="" type="checkbox"/>	<input checked="" type="checkbox"/>	<input checked="" type="checkbox"/>	<input checked="" type="checkbox"/>
Room Scheduler	<input checked="" type="checkbox"/>	<input checked="" type="checkbox"/>	<input checked="" type="checkbox"/>	<input checked="" type="checkbox"/>

### Purchasing

Starting Price	\$6,310	\$7,855	\$10,370	\$14,805
Available as a Service	<input checked="" type="checkbox"/>	<input checked="" type="checkbox"/>	<input checked="" type="checkbox"/>	<input checked="" type="checkbox"/>

<sup>1</sup> Bring Your Own Device: On-Table HDMI Cable

<sup>2</sup> Bring Your Own Codec: On-Table USB Cable

<sup>3</sup> Single or Dual Displays: 60", 70", or 80"

## Choose Your Hardware Profile



Room Profile	Focus Room	Small Room	Medium Room	Large Room
Room Size	10' x 9'	16' x 16'	18' x 20'	15' x 32'
Room Capacity	2 - 4 People	4 - 6 People	6 - 12 People	12 - 16 People

### Hardware

MTR Interface	Mercury Mini	TSW-1080	Mercury	Mercury
Camera	Huddly Cam	Huddly Cam	Huddly Cam	AVER 520
Speaker	Built into Mercury	Built into Soundbar	Built into Mercury	Built into Mercury
Microphone	Built into Mercury	Built into Soundbar	Built into Mercury	On-Table Mic Pod
Warranty	3 Year Limited	3 Year Limited	3 Year Limited	3 Year Limited
Recommended Display <sup>3</sup>	Single, 60" Sharp	Dual, 60" Sharp	Dual, 70" Sharp	Dual, 80" Sharp

### Features

On-Table Controller	7" Touchscreen	10" Touchscreen	7" Touchscreen	7" Touchscreen
Camera Framing	Software	Software	Software	Hardware

### Modes

BYOD <sup>1</sup>	<input checked="" type="checkbox"/>	<input checked="" type="checkbox"/>	<input checked="" type="checkbox"/>	<input checked="" type="checkbox"/>
BYOC <sup>2</sup>	<input checked="" type="checkbox"/>	<input checked="" type="checkbox"/>	<input checked="" type="checkbox"/>	<input checked="" type="checkbox"/>

### Physical

Power	516W	544W	452W	536W
BTU/Hour	1760 BTU	1860 BTU	1545 BTU	1830 BTU

### Optional Items

Whiteboard Camera	<input checked="" type="checkbox"/>	<input checked="" type="checkbox"/>	<input checked="" type="checkbox"/>	<input checked="" type="checkbox"/>
Room Scheduler	<input checked="" type="checkbox"/>	<input checked="" type="checkbox"/>	<input checked="" type="checkbox"/>	<input checked="" type="checkbox"/>

### Purchasing

Starting Price	\$7,920	\$9,580	\$11,365	\$14,890
Available as a Service	<input checked="" type="checkbox"/>	<input checked="" type="checkbox"/>	<input checked="" type="checkbox"/>	<input checked="" type="checkbox"/>

<sup>1</sup> Bring Your Own Device: On-Table HDMI Cable

<sup>2</sup> Bring Your Own Codec: On-Table USB Cable

<sup>3</sup> Single or Dual Displays: 60", 70", or 80"

## Continuant Managed Services

# Maximize Your Meeting Investment



### Experienced Engineers

24/7 service operations, incident resolution, and optimized room operations



### ITIL Operations

Mature processes with software tools to manage events and performance



### Actionable Intelligence

Improve your meeting experience from usage and performance insights

## CMS Customer Testimonial

"I have worked with Continuant for over a year now as our managed service provider. I have found them to be extremely responsive, adaptive, and solution oriented. I actively work with several managed service providers for various technologies, and Continuant leads the pack when it comes to ease of doing business. Their people make all the difference, and their corporate culture is outstanding."

Farzad Diba

Director, Global Network & Voice Service - Adient

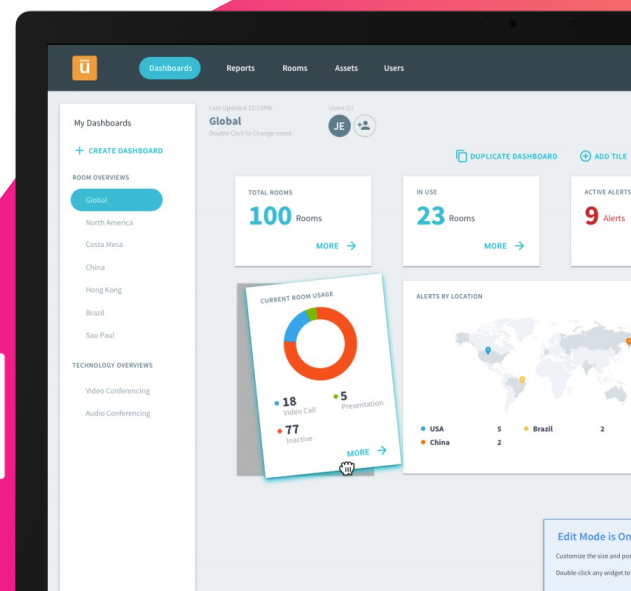

## Continuant Managed Services Plan Comparison



<b>Plan Services:</b>	<b>BASIC</b>	<b>EXTENDED</b>
24/7 Global Service Desk	✓	✓
Service Asset and Configuration Management	✓	✓
Remote Incident Management	✓	✓
Change Control	✓	✓
OEM Management (with Microsoft Premier)	✓	✓
Preventative Maintenance	✓	✓
Service Portal	✓	✓
Onsite Incident Management (T&M)	✓	✓
Service Requests (T&M)	✓	✓
Event Management		✓
Root Cause Analysis		✓
Technical Assistance Center (TAC)		✓
Service Level Management		✓

# So, what are you waiting for?

Don't allow limited capacity to limit your meeting experience.

Scale your meeting rooms across your organization and unlock your meetings' full potential.



Call us to speak with an expert, today!

[\(800\) 394-0308](tel:(800)394-0308)