

everis

an NTT DATA Company

ehCOS SmartICU

You can never have too much help
to save the life of patients

ehCOS Happy to help
by everis health



Everything an ICU needs, precisely when it needs it

Simple. Technology serving people, not vice versa. We have created an easy and intuitive solution that provides better visualization of data for all ICU professionals. The result: more attention to your patients and less to technology

Reliable. ehCOS SmartICU is a secure, high performance solution that provides reliable data with the highest security standards. A healthcare technology that captures data automatically from medical devices which enables sharing of information to medical teams within the ICU.

Valuable. Because it optimizes its processes with the best practices and standards in the ICU. With ehCOS SmartICU you will be able to manage clinical content more efficiently and securely, making it easier to create reports, clinical scales, treatments, complete histories, admissions, discharges, etc. The ehCOS SmartICU analytics tools provide all the most accurate vital information needed during the critical decision making, when it is most needed.

Flexible. ehCOS SmartICU is a flexible solution that can be customized depending on your present and future needs, adapting to your current technological environment.

Thanks to the integration of ehCOS SmartICU, you will not need to record data twice, eliminating the duplication of work and enhancing clinical efficiency by transferring data directly into the EHR and vice versa.

Higher quality, lower cost

ehCOS SmartICU collects data to improve the quality of care and patient safety, while reducing hospital costs.

Major improvement opportunities include clinical and operational efficiency, which helps reduce complications and average patient length of stay as well as re-admission costs, which increases hospital bed turnover rate.

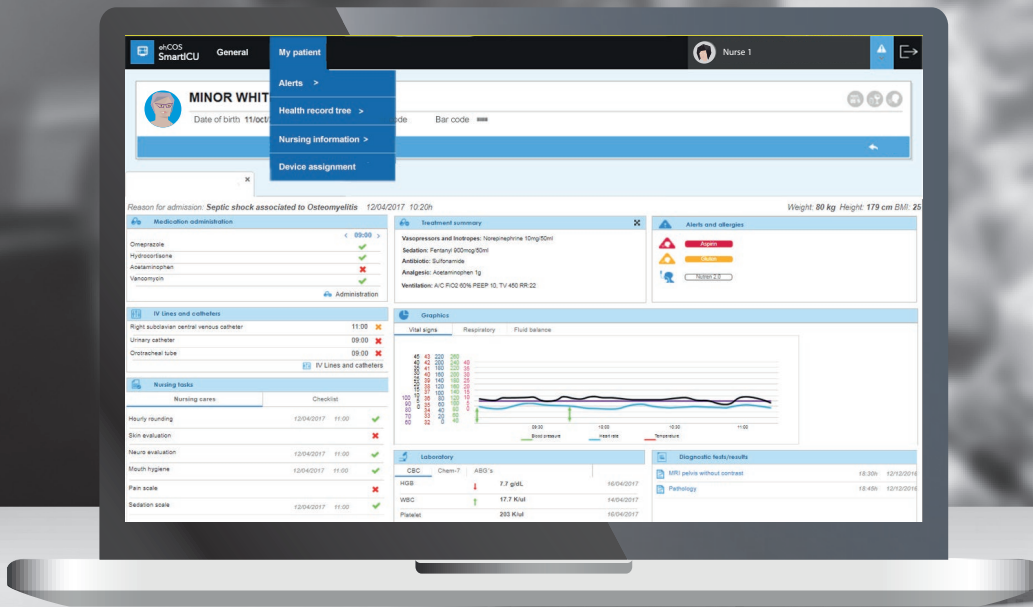

When patients enter a hospital, they expect the best care possible. So do we.

ehCOS SmartICU enables clinicians to focus on attending their patients, increasing their care and satisfaction. With ehCOS SmartICU you can access all the information needed about your patients at a single glance. A solution designed by and for professionals working in the ICU with the aim of favoring clinical and operational decisions in the most effective way.

The retrospective analysis of patient history containing reliable data will increase patient safety and facilitate critical decision-making in the ICU.

Every second counts: ehCOS SmartICU connects critical care with real, valuable and reliable information

ehCOS SmartICU captures real-time data that is increasingly more accurate. It collects all the information in a transparent and safe way: medication, admission notes, treatment plans, laboratory and radiology tests, vital signs, respiratory data, etc. All the information is displayed on an interface that is easily seen and used by all medical and healthcare staff, reducing information gaps and duplication, and promoting traceability, accurate diagnosis and more effective treatment.



an NTT DATA Company

About everis, an NTT DATA Company:

everis, an NTT DATA Company, is a multinational consulting firm providing business and strategy solutions, application development, maintenance, and outsourcing services. The company, that operates in all industries, including telecommunications, financial institutions, industry, health, utilities, energy and public administration sectors, currently has more than 18,000 professionals located in offices and high performance centers in 15 countries.

ehCOS is the technological platform developed by everis for the healthcare industry, including: Electronic Health Record, Critical Care, Urgent Care and Emergency Medicine, Analytics, Artificial Intelligence, Health Information Exchange, Value Management and Digital Transformation, among others.

Our consulting firm is part of the NTT DATA Group, the sixth largest IT services company in the world, with 100,000 employees and a presence in Asia-Pacific, the Middle East, Europe, Latin America and North America. Being part of the NTT Data group enables everis to offer a wider range of solutions and services through increased capacity as well as technological, geographical, and financial resources that help provide the most innovative solutions to our customers.

© 2019 everis. All rights reserved.

Contact:

 ehcos.com

 ehcos@everis.com

Follow us:

 <https://twitter.com/ehCOSbyeveris>

 <https://www.linkedin.com/company/ehcos>

ehcos.com

 ehCOS Happy to help
by everis health