



AI BASED DIAGNOSTIC MEDICAL DEVICE

Aireen aims to help with more than half a billion screenings every year, as 500,000,000 people with diabetes worldwide should be screened at least once a year due to the risk of diabetic retinopathy.

Aireen provides

- broadly accessible
- non-invasive
- painless

screening of diabetic retinopathy.
It is based on eye retina digital scans.

Aireen has $\geq 99\%$ sensitivity.

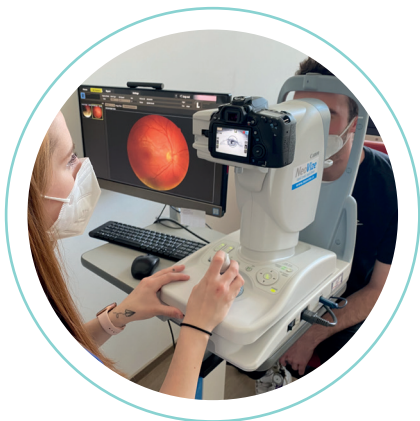

Enables All-In-One examination

- additional visits are reduced

Cost savings for the healthcare system

- early detection makes treatment cheaper and more successful.

Early detection reduces the risk of fatal conditions (blindness).

Aireen a.s. | Vodičkova 17 | 110 00 Praha 1 CZ
info@aireen.com | www.aireen.com | +420 603 204 690

