

Cogniware Insights

Product Introduction

Walter Pavlis

Sales Director

Martin Kovar

Head of Product Development

Solution Overview

Centralize Your Knowledge

Cogniware Insights

is **Evidence Analysis Software** that:

- Centralizes all relevant data about suspicious activities and subjects involved in a case
- Helps analysts to uncover hidden relationships between objects
- Produces visual outputs of investigation in charts, network diagram or map
- Manages whole investigation process under controlled circumstances

Part of Investigation Process

Addressing Common Problems

Weak Teamwork

Inefficiently or not shared information across team

Lacking Alerts

Missing automatic alerts for suspicious events or data changes

Low Productivity

Many essential data analysis tasks (e.g. find path) are difficult and time intensive

Buried Content

Cannot quickly focus on key parts of text, audio, video or images

Isolated Data Silos

Data fragmented often on multiple places in various formats

No Actionable Outputs

Unavailable reporting on top of all investigation data and process

Why Insights?

One-solution-fits-all

Combines key features of different tools

Easy to Use

Does not require deep technical skills

Secured Access

All user actions are audited to prevent misuse

Ready for Future

Plug and Play architecture to extend solution with AI modules

We Turn CHAOS Into Meaningful Content

Alice's TOO FREAKING HUGE Client Tracking Spreadsheet

Client	Industry	Email	Phone	Service	Employee	Role	Employee phone	Hours/wk	Hourly rate	Weekly rate
1	Kroger	martin.brewer@kroger.com	452-555-1998	SEO	Catherine Green	Writer	714-555-9364	10	\$75	\$750
2	Dow Chemical	paul.ryan@dowchemical.com	425-555-3374	Content marketing	Randy Owens	Writer	228-555-9907	20	\$75	\$1,500
3	Liberty Mutual	martha.norris@libertymutual.com	733-555-7659	Social media	Linda Herrera	Social Media Manag	320-555-4792	20	\$80	\$1,600
4	Kroger	martin.brewer@kroger.com	452-555-1998	Social media	Linda Herrera	Social Media Manag	320-555-4792	20	\$90	\$1,200
5	21st Century Fox	stephanie.mcdaniel@21stcentury.com	640-555-6958	Content marketing	Diana Pierce	Senior Writer	318-555-0419	30	\$75	\$2,250
6	Liberty Mutual	martha.norris@libertymutual.com	733-555-7659	Content marketing	Catherine Green	Writer	714-555-9364	15	\$50	\$750
7	Sears	eric.ryan@sears.com	438-555-4232	Video	Matthew Hill	Videographer	232-555-4898	25	\$175	\$4,375
8	General Motors	joe.haynes@generalmotors.com	428-555-9478	Social media	Diana Pierce	Senior Writer	318-555-0419	10	\$80	\$800
9	Kroger	martin.brewer@kroger.com	452-555-1998	Social media	Diana Pierce	Senior Writer	318-555-0419	10	\$60	\$600
10	21st Century Fox	stephanie.mcdaniel@21stcentury.com	640-555-6958	SEO	Randy Owens	Writer	228-555-9907	10	\$100	\$1,000
11	Oracle	joe.marshall@oracle.com	236-555-7653	Content marketing	Catherine Green	Writer	714-555-9364	10	\$50	\$500
12	FedEx	peter.davis@fedex.com	345-555-3543	SEO	Catherine Green	Writer	714-555-9364	5	\$100	\$500
13	Sears	eric.ryan@sears.com	438-555-4232	Social media	John Baker	Marketing Manager	578-555-6944	10	\$80	\$800
14	Liberty Mutual	martha.norris@libertymutual.com	733-555-7659	Content marketing	Randy Owens	Writer	228-555-9907	10	\$75	\$750
15	PepsiCo	paul.perry@pepsico.com	398-555-7427	Content marketing	Randy Owens	Writer	228-555-9907	10	\$50	\$500
16	Microsoft	frances.mcdaniel@microsoft.com	737-555-2396	Video	Martin Brewer	Marketing Strategist	394-555-5903	10	\$150	\$1,500
17	Hewlett-Packard	charles.owen@hewlettpackard.com	763-555-9748	Social media	Martin Brewer	Marketing Strategist	394-555-5903	5	\$80	\$400
18	Dow Chemical	paul.ryan@dowchemical.com	425-555-3374	Video	Linda Silva	Video Editor	928-555-6701	30	\$150	\$4,500
19	Microsoft	frances.mcdaniel@microsoft.com	737-555-2396	SEO	John Baker	Marketing Manager	578-555-6944	10	\$75	\$750
20	Liberty Mutual	martha.norris@libertymutual.com	733-555-7659	Social media	Linda Herrera	Social Media Manag	320-555-4792	20	\$80	\$1,600
21	Kroger	martin.brewer@kroger.com	452-555-1998	Social media	Linda Herrera	Social Media Manag	320-555-4792	20	\$90	\$1,200
22	21st Century Fox	stephanie.mcdaniel@21stcentury.com	640-555-6958	Content marketing	Diana Pierce	Senior Writer	318-555-0419	30	\$75	\$2,250
23	Liberty Mutual	martha.norris@libertymutual.com	733-555-7659	Content marketing	Catherine Green	Writer	714-555-9364	15	\$50	\$750
24	Sears	eric.ryan@sears.com	438-555-4232	Video	Matthew Hill	Videographer	232-555-4898	25	\$175	\$4,375
25	General Motors	joe.haynes@generalmotors.com	428-555-9478	Social media	Diana Pierce	Senior Writer	318-555-0419	10	\$80	\$800
26	Kroger	martin.brewer@kroger.com	452-555-1998	Social media	Diana Pierce	Senior Writer	318-555-0419	10	\$60	\$600
27	21st Century Fox	stephanie.mcdaniel@21stcentury.com	640-555-6958	SEO	Randy Owens	Writer	228-555-9907	10	\$100	\$1,000
28	Oracle	joe.marshall@oracle.com	236-555-7653	Content marketing	Catherine Green	Writer	714-555-9364	10	\$50	\$500
29	FedEx	peter.davis@fedex.com	345-555-3543	SEO	Catherine Green	Writer	714-555-9364	5	\$100	\$500
30	Sears	eric.ryan@sears.com	438-555-4232	Social media	John Baker	Marketing Manager	578-555-6944	10	\$80	\$800
31	Liberty Mutual	martha.norris@libertymutual.com	733-555-7659	Content marketing	Randy Owens	Writer	228-555-9907	10	\$75	\$750
32	PepsiCo	paul.perry@pepsico.com	398-555-7427	Content marketing	Randy Owens	Writer	228-555-9907	10	\$50	\$500
33	Microsoft	frances.mcdaniel@microsoft.com	737-555-2396	Video	Martin Brewer	Marketing Strategist	394-555-5903	10	\$150	\$1,500
34	Hewlett-Packard	charles.owen@hewlettpackard.com	763-555-9748	Social media	Martin Brewer	Marketing Strategist	394-555-5903	5	\$80	\$400
35	Dow Chemical	paul.ryan@dowchemical.com	425-555-3374	Video	Linda Silva	Video Editor	928-555-6701	30	\$150	\$4,500
36	Microsoft	frances.mcdaniel@microsoft.com	737-555-2396	SEO	John Baker	Marketing Manager	578-555-6944	10	\$75	\$750
37	Boeing	patricia.greer@boeing.com	527-555-7853	Video	Martin Brewer	Marketing Strategist	394-555-5903	10	\$150	\$1,500
38	Kroger	martin.brewer@kroger.com	452-555-1998	SEO	Catherine Green	Writer	714-555-9364	10	\$75	\$750
39	Dow Chemical	paul.ryan@dowchemical.com	425-555-3374	Content marketing	Randy Owens	Writer	228-555-9907	10	\$75	\$750
40	Liberty Mutual	martha.norris@libertymutual.com	733-555-7659	Social media	Linda Herrera	Social Media Manag	320-555-4792	20	\$80	\$1,600
41	Kroger	martin.brewer@kroger.com	452-555-1998	Social media	Linda Herrera	Social Media Manag	320-555-4792	20	\$90	\$1,200
42	21st Century Fox	stephanie.mcdaniel@21stcentury.com	640-555-6958	Content marketing	Diana Pierce	Senior Writer	318-555-0419	30	\$75	\$2,250
43	Liberty Mutual	martha.norris@libertymutual.com	733-555-7659	Content marketing	Catherine Green	Writer	714-555-9364	15	\$50	\$750

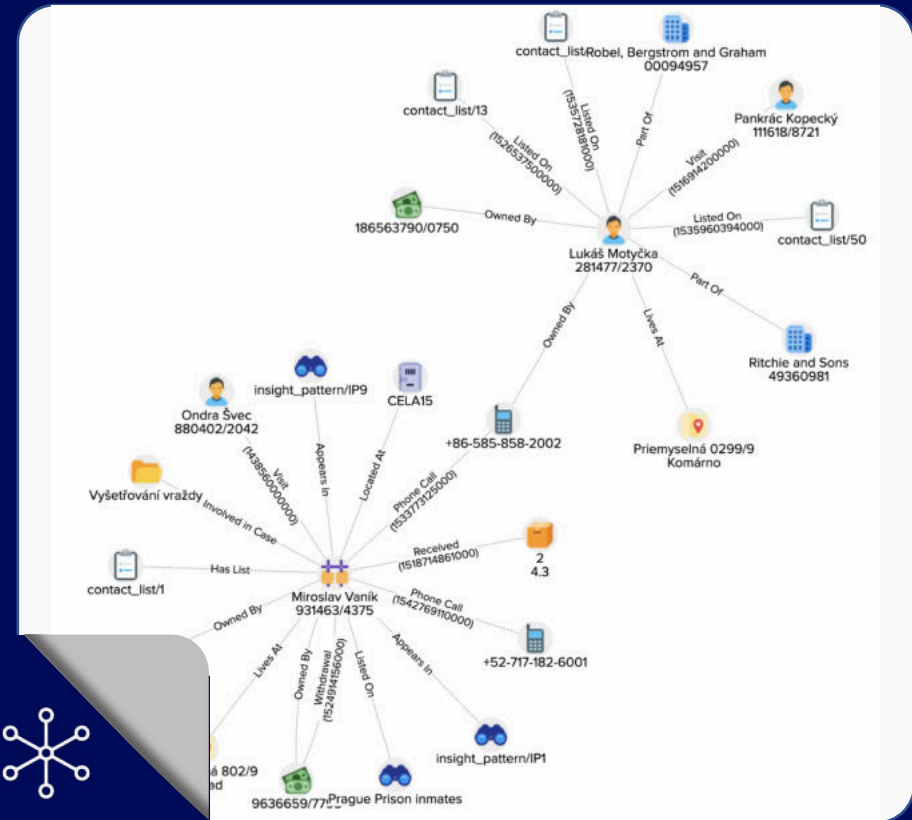

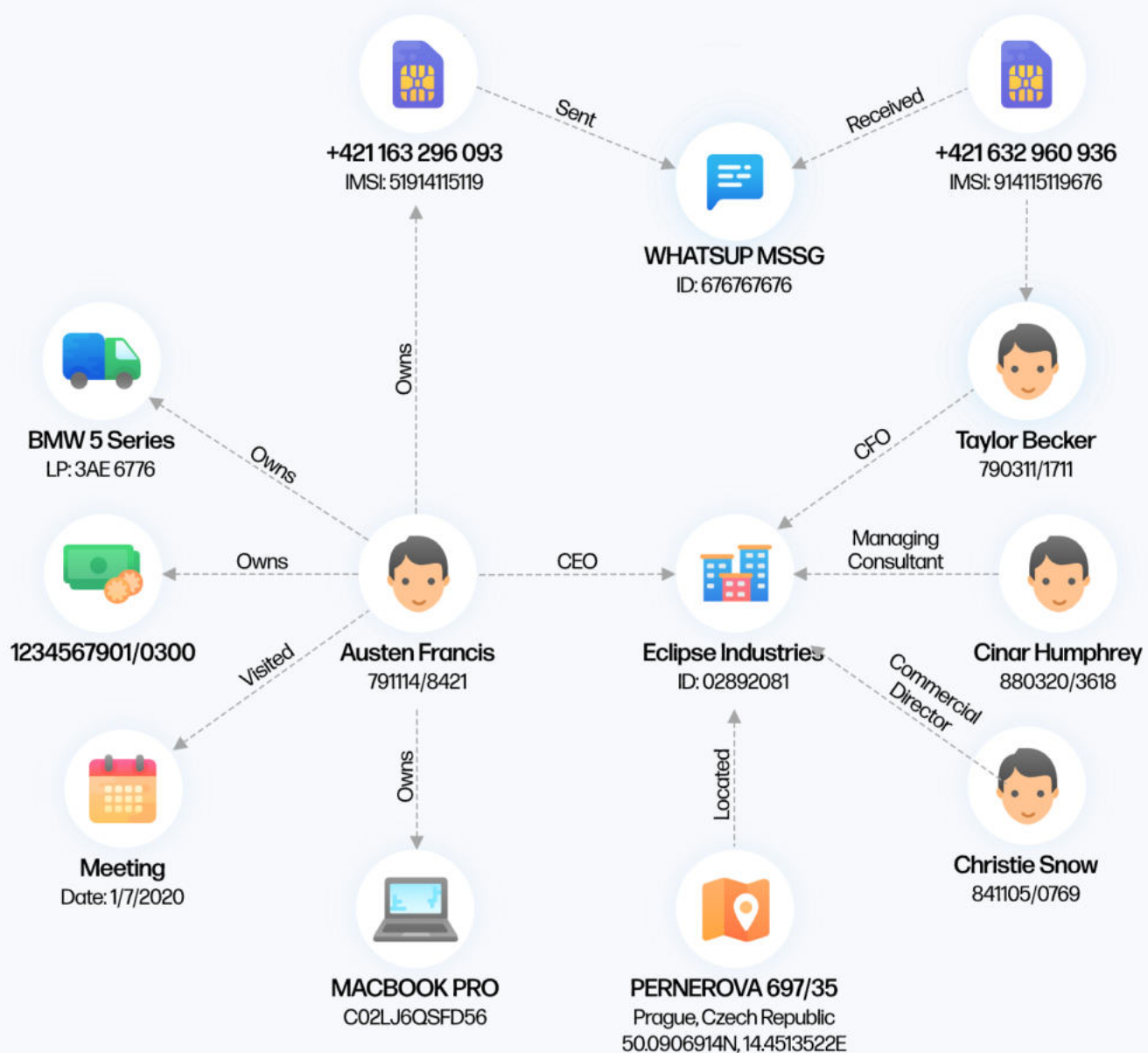

Entities & Links

- Model your data as interlinked entities
- Easy relationship exploration
- Connections can change over time
- Universal schema to model every use case

Centralized Knowledge Management

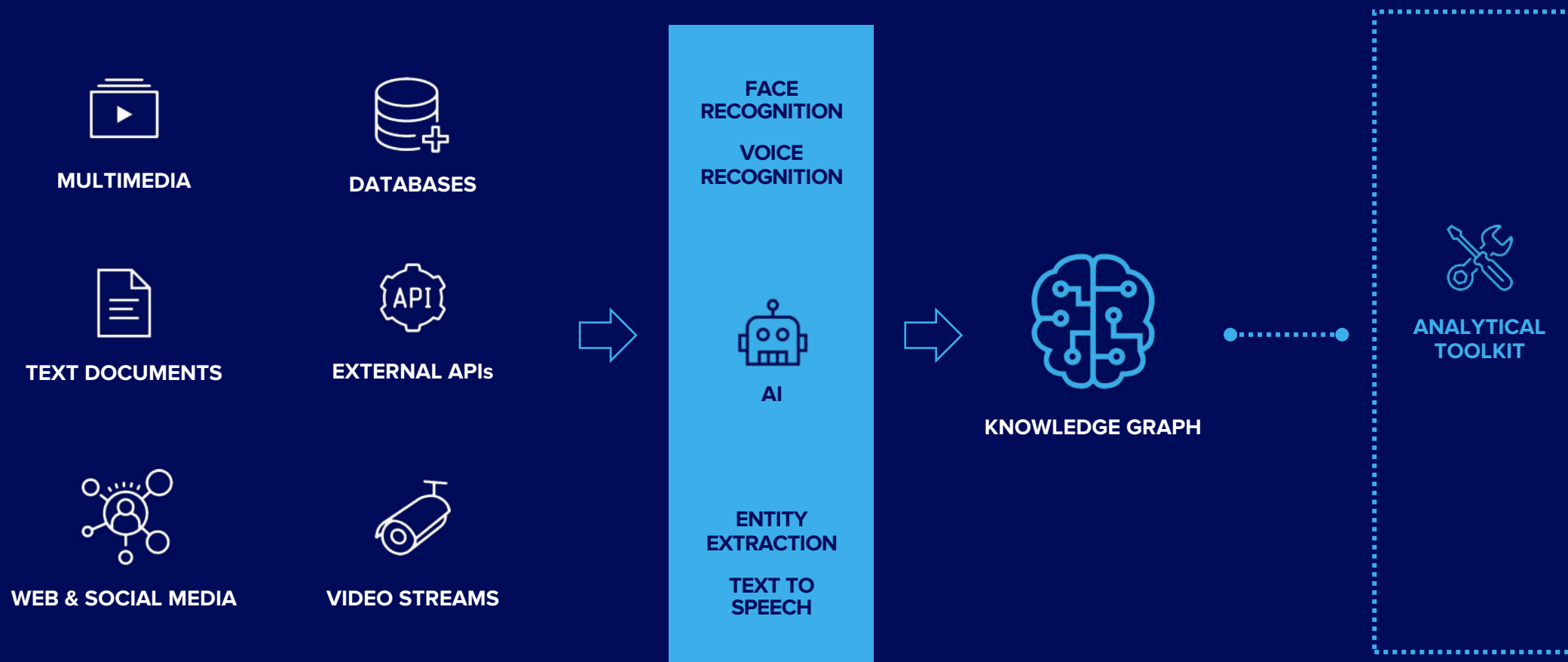

Key Features

What we can process

Analytical Capabilities

Search

Find all relevant information quickly

Find Path

Verify connection between two entities

Maps

Geospatial search and visualization of entities on a map

Dashboards

Keep track of key data statistics

Patterns and Relationships

Search for suspicious behavior or relationships

Preview

Display annotated video, audio, image or text documents

Investigation

Live Demo

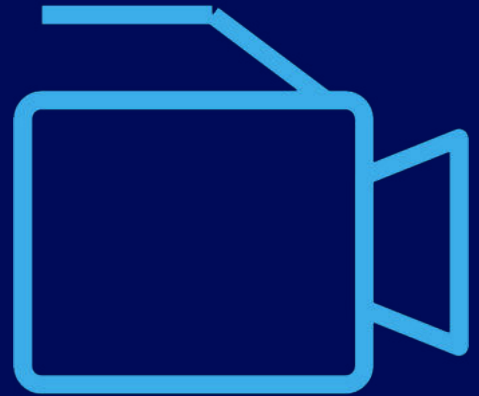

Object Detail

Show all relevant information for an investigated subject in one place.

The main content area features a profile card for 'Alsalmay Ismail Yousra' with ID '260159/5953' and a 'COPY TO CLIPBOARD' button. Below the profile is a 'Distant Relationships' section with a 'Select Object Type' dropdown set to 'Person' and a slider set to 3. The relationships are displayed in a grid format:

Name	ID	Count
Aleryan Mouaz Iman	310092/9179	48
Alabady Hesham Souad	221565/5642	46
Almohandes Yousri Ibrahim	790781/6140	46
Almohandes Sobhi Sultan	541971/0071	45
Almuhyery Saher Somaya	151520/4793	41
Alquahatany Rashed Gyhan	511033/4043	41
Alsinawy Salman Yousra	661113/5271	40
Almuhyery Yasser Shereen	330366/5509	39
Alabady Waael Ryham	311177/8696	39
Almuhyery Saleh Iman	670224/3591	38

The left sidebar contains navigation options: Overview, Tracing, Activities (22), Direct Relationships (21), Distant Relationships (selected), Patterns (0), Watchlists (0), and Comments.

Find Path

Verify if there are any connections between specific two individuals or other objects (e.g. Phone numbers).

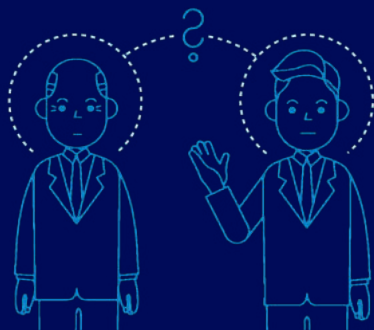

Individual 1	Relationship	Case/Event	Relationship	Individual 2		
Aleryan Saher Mousa	Suspect	Case 523B - School violence School violence Completed	Offender	Alsinawy Hasaneen Mohamed		
Aleryan Saher Mousa	Employee	Alshynawy Saaied Shereen 881590/4300	Coerced	Military Action 2019-01-04	Supplied	Alsinawy Hasaneen Mohamed
Aleryan Saher Mousa	Grandparent	Alsinawy Rashyed Mohamed 050714/5432	Occurred At	Conference 2017-06-03	Victim	Alsinawy Hasaneen Mohamed
Aleryan Saher Mousa	georelation/777	Al Qualaaha 4375/9 EG Sharm El-Sheikh	georelation/277	Media Broadcast/Publication 2018-13-10	Supplied	Alsinawy Hasaneen Mohamed
Aleryan Saher Mousa	Grandparent	Alsinawy Rashyed Mohamed 050714/5432	Occurred At	Conference 2017-06-03	Conducted	Alsinawy Hasaneen Mohamed
Aleryan Saher Mousa	Spouse	Alabady Sayed Donya 760156/6210	Controlled	Shooting 2017-23-11	Conducted	Alsinawy Hasaneen Mohamed
Aleryan Saher Mousa	Spouse	Alabady Sayed Donya 760156/6210	Witness	Case 995C - Gene theft Gene theft Completed	Offender	Alsinawy Hasaneen Mohamed
Aleryan Saher Mousa	Grandmother	Almuhyery Ramez Faten 700010/9077	Suspect	Case 523B - School violence School violence Completed	Offender	Alsinawy Hasaneen Mohamed
Aleryan Saher Mousa	Stepmother	Alquahantany Nour Adel 550543/4045	Offender	Case 896A - Confidence trick Confidence trick Completed	Offender	Alsinawy Hasaneen Mohamed
Aleryan Saher Mousa	Grandmother	Almuhyery Ramez Faten 700010/9077	Witness	Case 523B - School violence School violence Completed	Offender	Alsinawy Hasaneen Mohamed

Patterns

Search the unknowns based on your visual description of behavior pattern.

Geospatial

Find every person who lives in the proximity of the residential address of the tracked individual.

- Alshynawy Momtaz Faten**, Al Shakria 5305/7, 1.38 km
- Almashary Salman Ragaa**, Kobri Al Azhar 6908/6, 1.38 km
- Alabady Nour Mahmoud**, Al Mahrouki 447/9, 1.38 km
- Alabady Yaaquope Mohamed**, Kobri Al Azhar 371/6, 1.38 km
- Almashary Nour Shereen**, Kobri Al Azhar 529/4, 5.61 km

Dashboard

Monitor and explore data in visual charts on regular basis

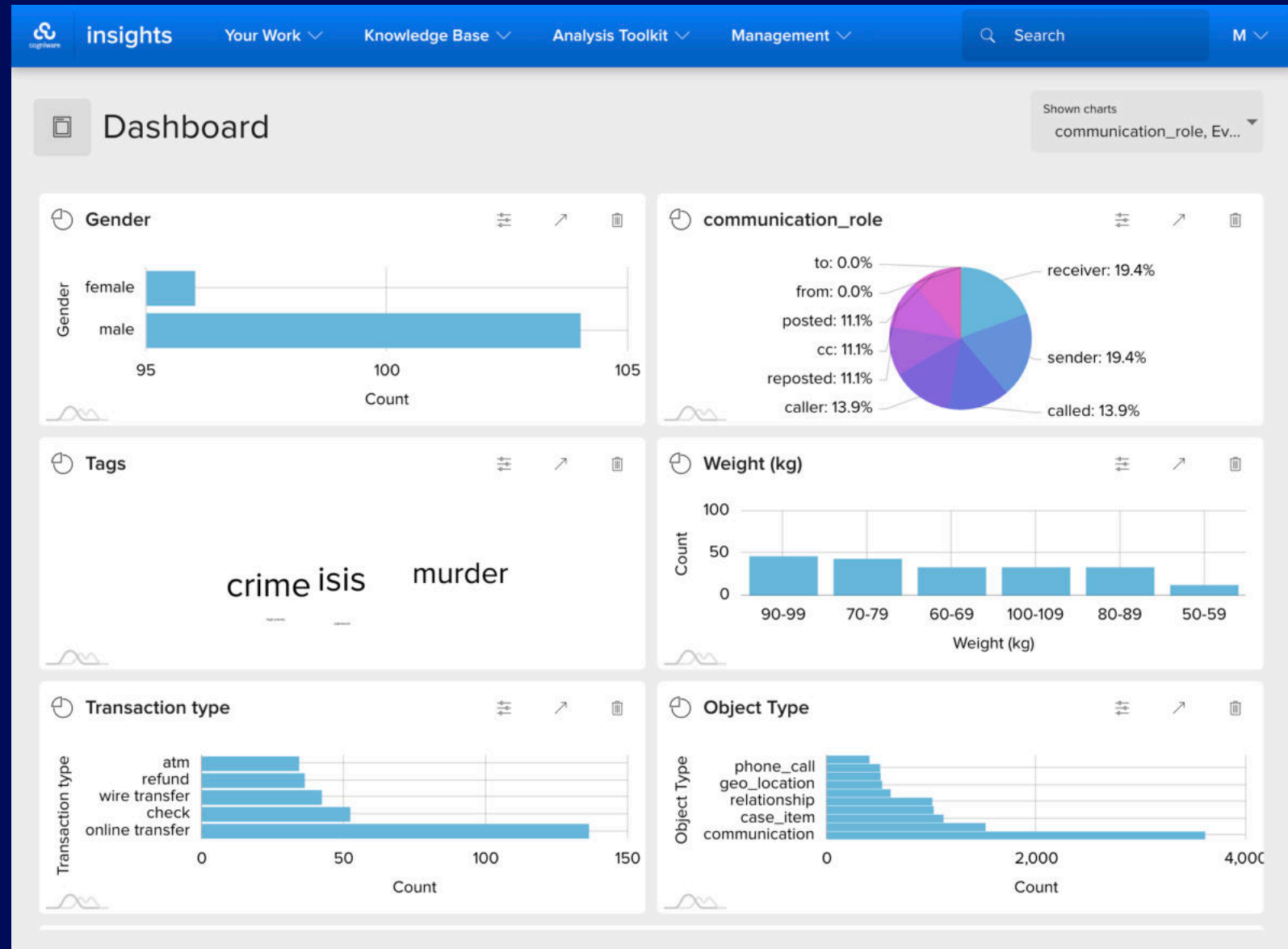

Boards

Explore data and produce visually appealing outputs of investigation

Category	Item	Status	Count
Appears In	Appears In	▼	1
	Bank Account	▼	1
Case	Case	▲	5
	Case 655A - Facial composite	Facial composite Archived	
	Case 660C - Crime in Italy	Crime in Italy Archived	
	Case 131A - Gang population	Gang population Completed	
	Case 226A - Strain theory (sociology)	Strain theory (sociology) Ongoing	
	Case 196A - Ecclesiastical crime	Ecclesiastical crime Archived	
Event	Event	▼	7
Location	Location	▲	2
	Al Qualaaha 945/4	EG Sharm El-Sheikh	
	Darb Saeeda 8218/1	EG Cairo	

Entity Extraction

Highlight keywords or phrases in text and link them to known knowledge graph objects

Architecture

Components Of The Solution

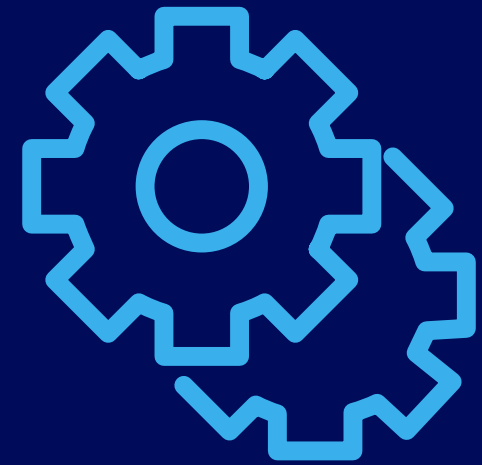

Docker

Angular

**Arango DB
Elastic**

Java

Technical Capabilities

- Enterprise-grade software
- Secured data storage
- Audited access
- Scalable to TBs of data
- Virtualized containers for easy installation
- Reliable with HA/DR

Thank You

