

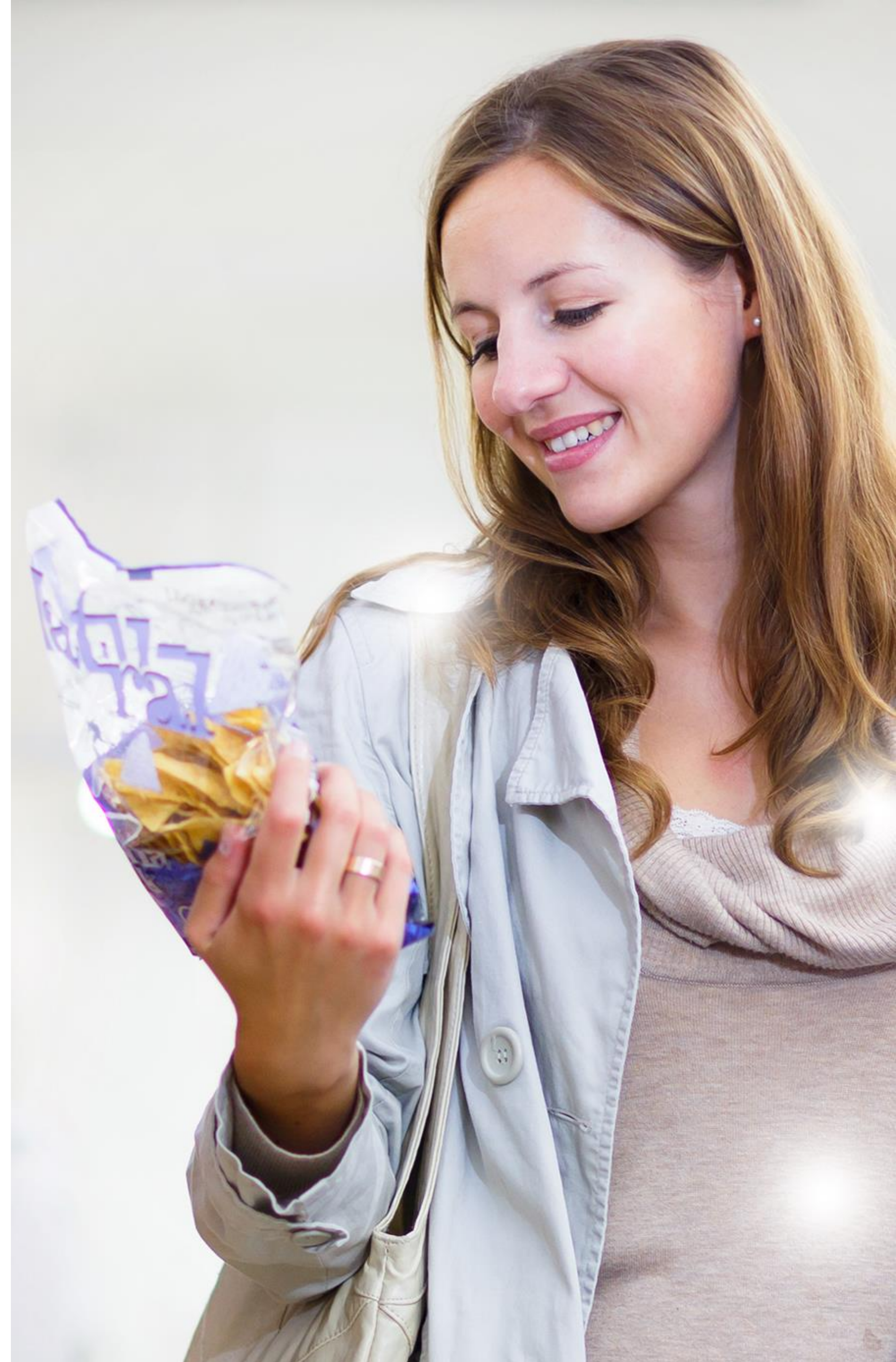

GazeSense™

3D Attention Data for Retail



Attention data is hard to collect

- Head mounted trackers, use of VR or surveys
- Time consuming setup
- Only one person is tracked at a time
- Focus group can be biased

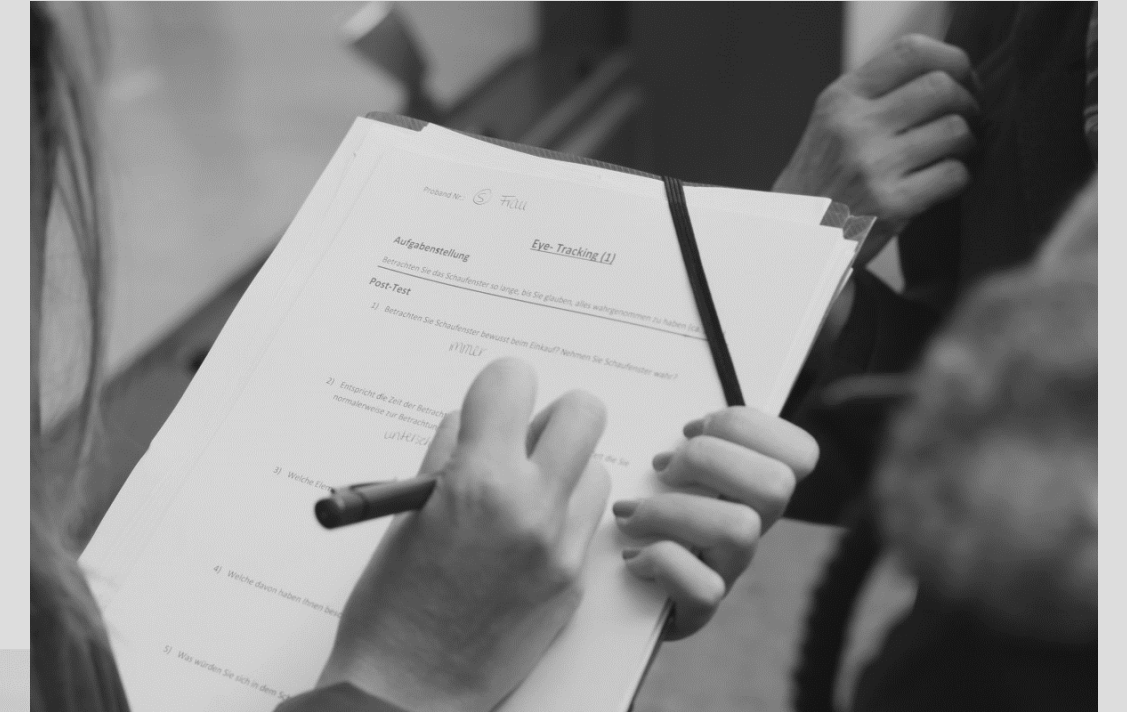

GazeSense™ makes it easy

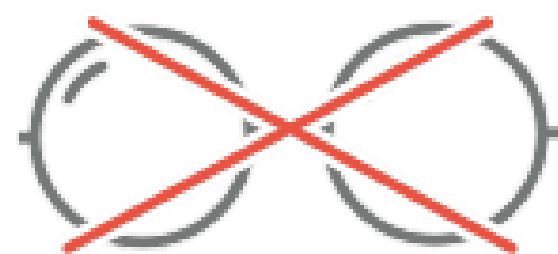

No Glasses

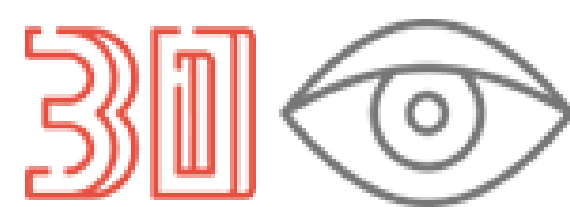

3D Gaze



Real-time API

Watch this [demo video](#) to see the GazeSense™ software identifying attention towards selected product groups.

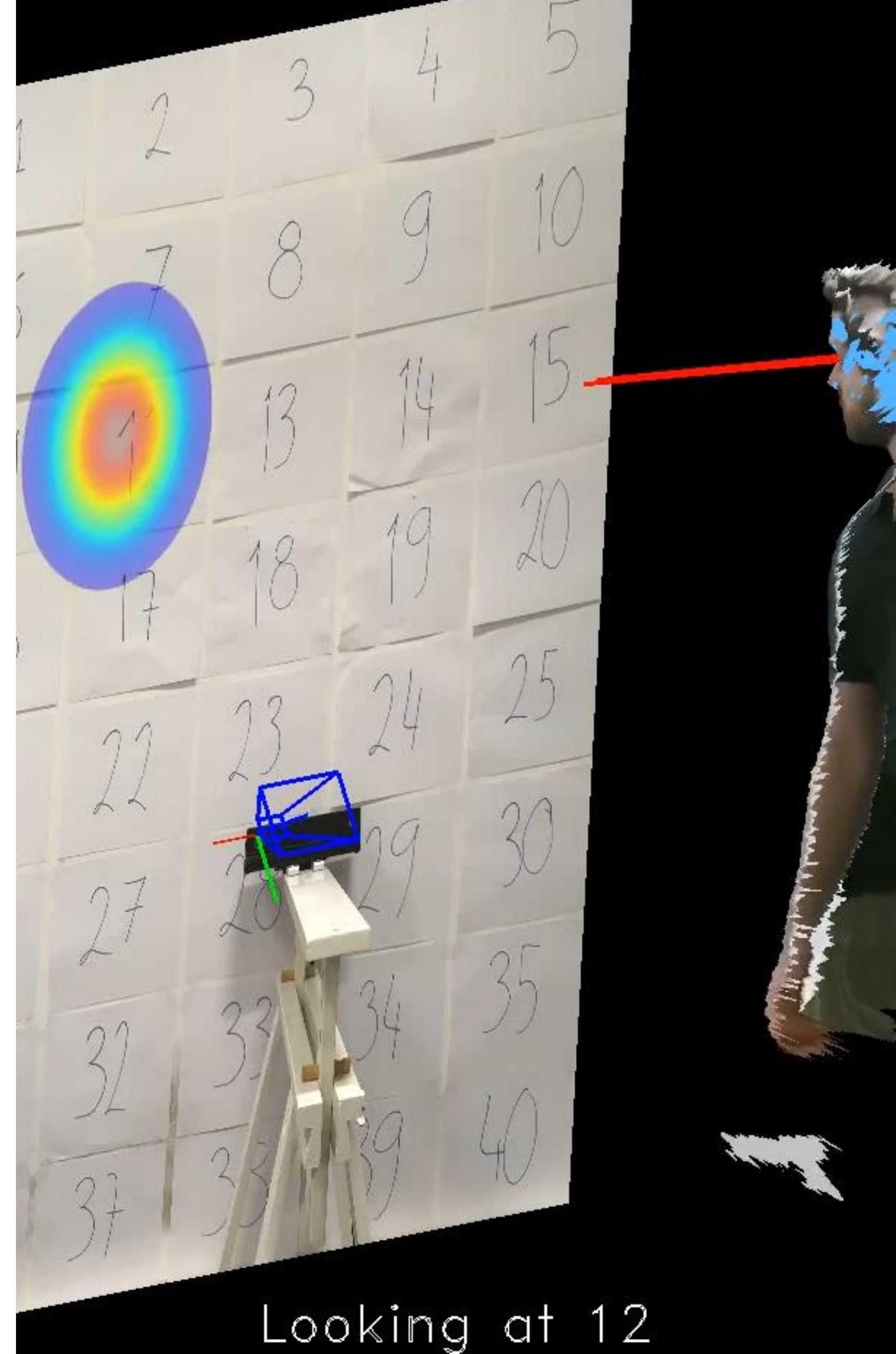



Anonymous

Track thousands of people passing in front of shelves, with anonymized data that is GDPR-compliant.

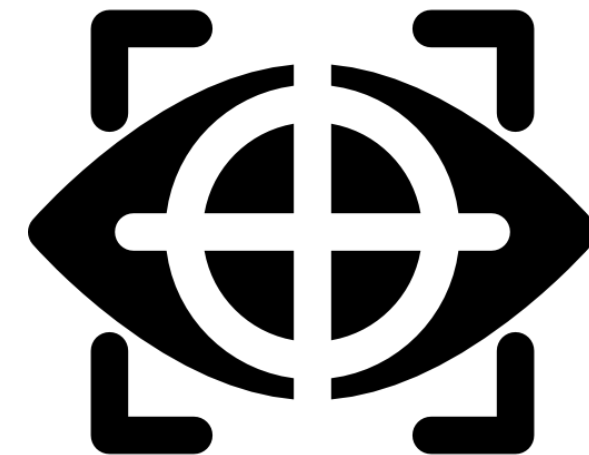

Accurate

Accurately identify what product groups shoppers are looking at*. No calibration required.



Realistic

Get data in the physical store from real shoppers as they make on-the-spot purchase decisions.

GazeSense™

Software for 3D attention tracking that works with low-cost commercial hardware, such as Intel Realsense, Orbbec Astra or Microsoft Kinect.

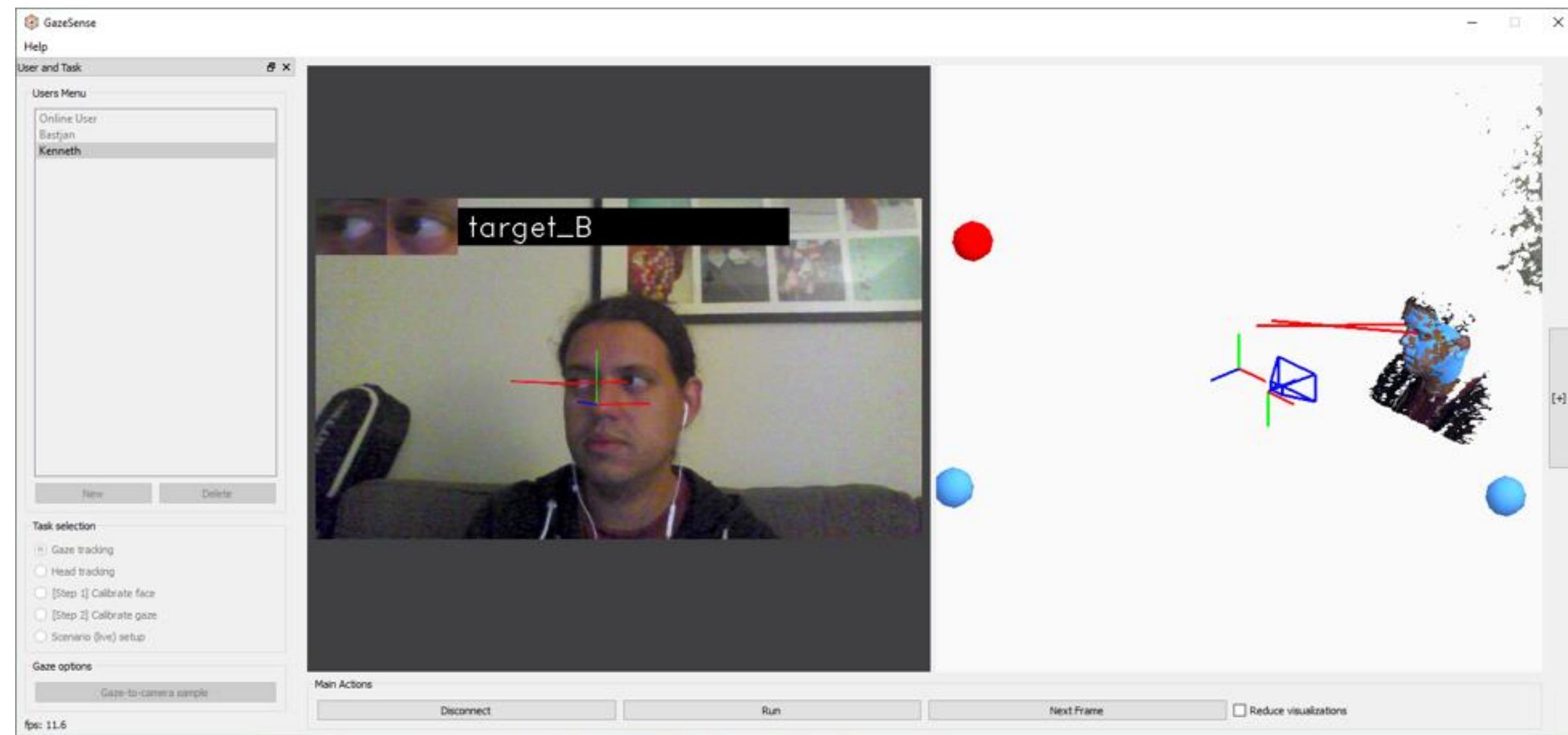

Simple Setup

1. Position 3D camera
2. Connect camera to computer
3. Map your environment* in GazeSense™
4. Start streaming attention data

Sample hardware



*Map surfaces and 3D objects representing your retail environment in GazeSense™ through the API, label them and track attention towards them in real-time. Our customer support team will gladly assist you, if you need any help in this process.



intelrealsense.com/software-for-intel-realsense



orbbec3d.com/partners

Official Independent Software Vendor

GazeSense™ is a commercial eye tracking software that enables real-time attention tracking towards objects in 3D.



Contact us now for a

Free Trial

contact@eyeware.tech

www.eyeware.tech