

preludesys

Power BI Finance Dashboard Accelerator



**Siloed Reporting
Infrastructure** (Excel, Power
BI, etc.,)

Manual report
reconciliation leads to
some data errors.

Complicated &
predictions made
manually

Legacy
Reporting
methods

Real-time data
synchronization

**Business Pain
Points / Challenges**

Industrial Insights Accelerator

Customer Data Model

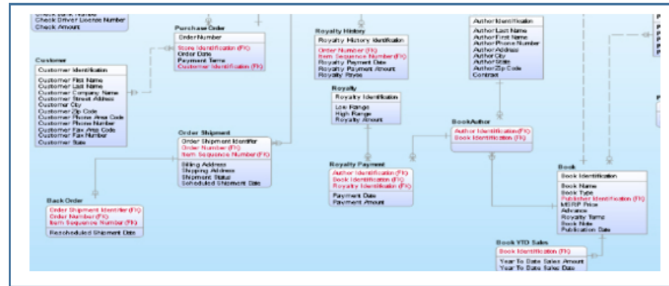

Mapping

Pre-Build Data Model

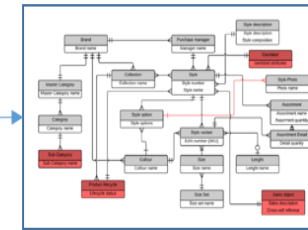

Pre-Build Visualizations (Industry Specific)



preludeSYS
IMPLICIT KNOWLEDGE

Highlights:

- ✓ Pre-Build Data Model & Visualizations were developed in reference to extensive research and analysis through Banking & Finance experts.
- ✓ Quick to plug-in the Customer Data Model with Pre-Build Data Model through mapping key dimensions and measures (metrics) using Power BI Dataflows.
- ✓ Equipped to enhance data model to address customer specific reporting demands.
- ✓ Inbuilt accurate Budget prediction for Revenue, Expenses and Gross Margin, using SARIMAX (Seasonal Auto-Regressive Integrated Moving Average with eXogenous factors) and ARIMA (Autoregressive integrated moving average) models.

- ✓ Centralized with standard reporting structure for all the Financial statements (Profit and Loss, Gross Margin, Utilization, Budget vs Actual, Budget Forecast), is available year wise and region wise, with a functional coverage of **35-50%***
- ✓ Efficient P&L Statement through insightful reporting. Employee utilization by Department and Business Unit information is available distinctively.
- ✓ Extensive Collaborating and sharing features of Power BI.
- ✓ Monitor and forecast the Budget amount for Revenue, Expense and Gross Margin.
- ✓ Crucial KPIs like Revenue, COS Expense, OPEX expense, Profit and Loss, Gross Margin, Working Hours for Billable and Non-Billable Hours are captured.

* Functional coverage range varies based on the domain areas

Quick Wins - Industrial Insights Accelerator (IIA)

Profit and Loss Statement

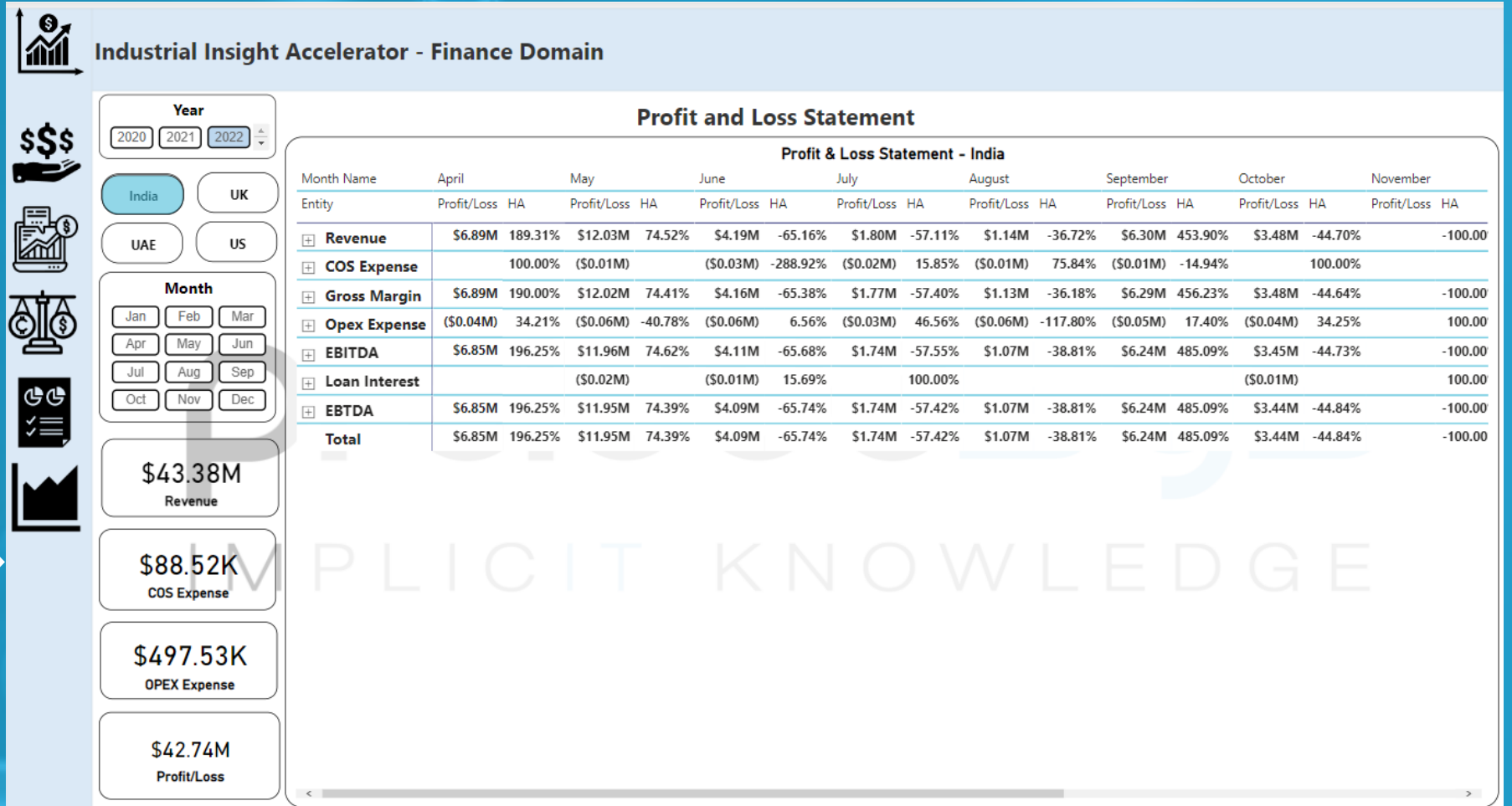

Key Insights:

- ✓ Matrix for Profit and Loss Statement is available for different region selection – India, UK, UAE and US.
- ✓ The P/L statement is displayed in the order of the financial year of the selected region. For India and UK – the financial year is from Apr to Mar. For US, its Jul to Jun and For UAE its Jan to Dec.
- ✓ Horizontal Analysis (HA) enable to compare the current month finance numerals with its corresponding previous month values and shows the percentage increase or decrease in the Revenue/Expenses/ Margin, etc. For the 1st month of FA, it would be blank.
- ✓ Gross Margin is the difference between Revenue and COS expense. The difference between Gross Margin and Opex expense provides EBITDA (Earnings before Interest, Tax, Depreciation, Amortization). On excluding Loan interest from EBITDA, we get EBTDA value.
- ✓ Insightful KPIs like Revenue, Cos(Cost of Sale) Expense, OPEX(Operational) Expense, Total Profit/Loss.



Industrial Insight Accelerator - Finance Domain



Year

2020 2021 2022

Client_Name

All

Gross Margin

Country

India UK
UAE US

Month

Jan May Sep
Feb Jun Oct
Mar Jul Nov
Apr Aug Dec

324

No. of Clients

80

No. of Employees

0.99

Client Gross Margin %

\$62.64M

Client Gross Margin

Client_Name	Revenue Amount	Expense Amount	Client Gross Margin	Client Gross Margin %
Rui	\$4,473,929	\$15,834	\$4,458,095	1.00
Yóu	\$3,714,275	\$14,613	\$3,699,662	1.00
Danièle	\$3,267,414	\$6,790	\$3,260,624	1.00
Mahélie	\$2,969,802	\$8,007	\$2,961,795	1.00
Marie-françoise	\$2,941,202	\$7,879	\$2,933,323	1.00
Cécilia	\$2,873,894	\$15,028	\$2,858,866	0.99
Méng	\$2,810,635	\$7,576	\$2,803,059	1.00
Lois	\$2,807,838	\$6,558	\$2,801,280	1.00
Björn	\$2,751,752	\$13,531	\$2,738,221	1.00
Dù	\$2,523,044	\$8,218	\$2,514,826	1.00
Pò	\$2,437,081	\$6,340	\$2,430,741	1.00
Régine	\$2,168,831	\$7,422	\$2,161,409	1.00
Erwéi	\$2,073,710	\$8,381	\$2,065,329	1.00
Marlène	\$2,019,661	\$7,060	\$2,012,601	1.00
Maëlle	\$1,962,517	\$6,681	\$1,955,836	1.00
Clélia	\$1,952,350	\$8,842	\$1,943,508	1.00
Alizée	\$1,530,443	\$5,630	\$1,524,813	1.00
Yú	\$1,504,120	\$8,229	\$1,495,891	0.99
Méthode	\$1,391,684	\$5,630	\$1,386,054	1.00
Josée	\$1,235,829	\$22,923	\$1,212,906	0.98
Bérangère	\$1,168,855	\$5,506	\$1,163,349	1.00
Gwenaëlle	\$1,008,567	\$5,875	\$1,002,692	0.99
Solène	\$752,166	\$21,039	\$731,127	0.97
Iéonnie	\$745,877	\$20,813	\$725,064	0.97
Total	\$63,208,842	\$571,022	\$62,637,820	0.99

Best Client Name: Rui

\$4,458,095

Gross Margin Of Clients

\$62,637,820

Client Gross Margin by Client Name

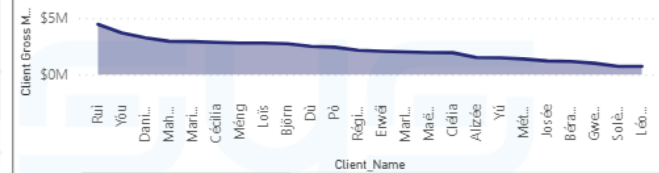

Best Month: May

\$12,029,418

Total Revenue

\$43,383,060

Revenue by Month Name

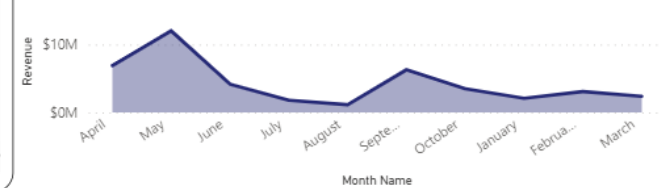

Gross Margin

Key Insights:

- ✓ Gross Margin report – Client name, Revenue Amount, Expense Amount, Client Gross Margin and Gross margin Percentage(%).
- ✓ Gross Margin can be filtered on Client, Region and Time period
- ✓ Best Client based on the highest Gross Margin and Best Month based on the Highest Revenue.
- ✓ Insightful KPIs like No of Clients and Employees, Client Gross Margin, Client Gross Margin %.

* Data in reports is only for illustration purposes.

Budget vs Actual

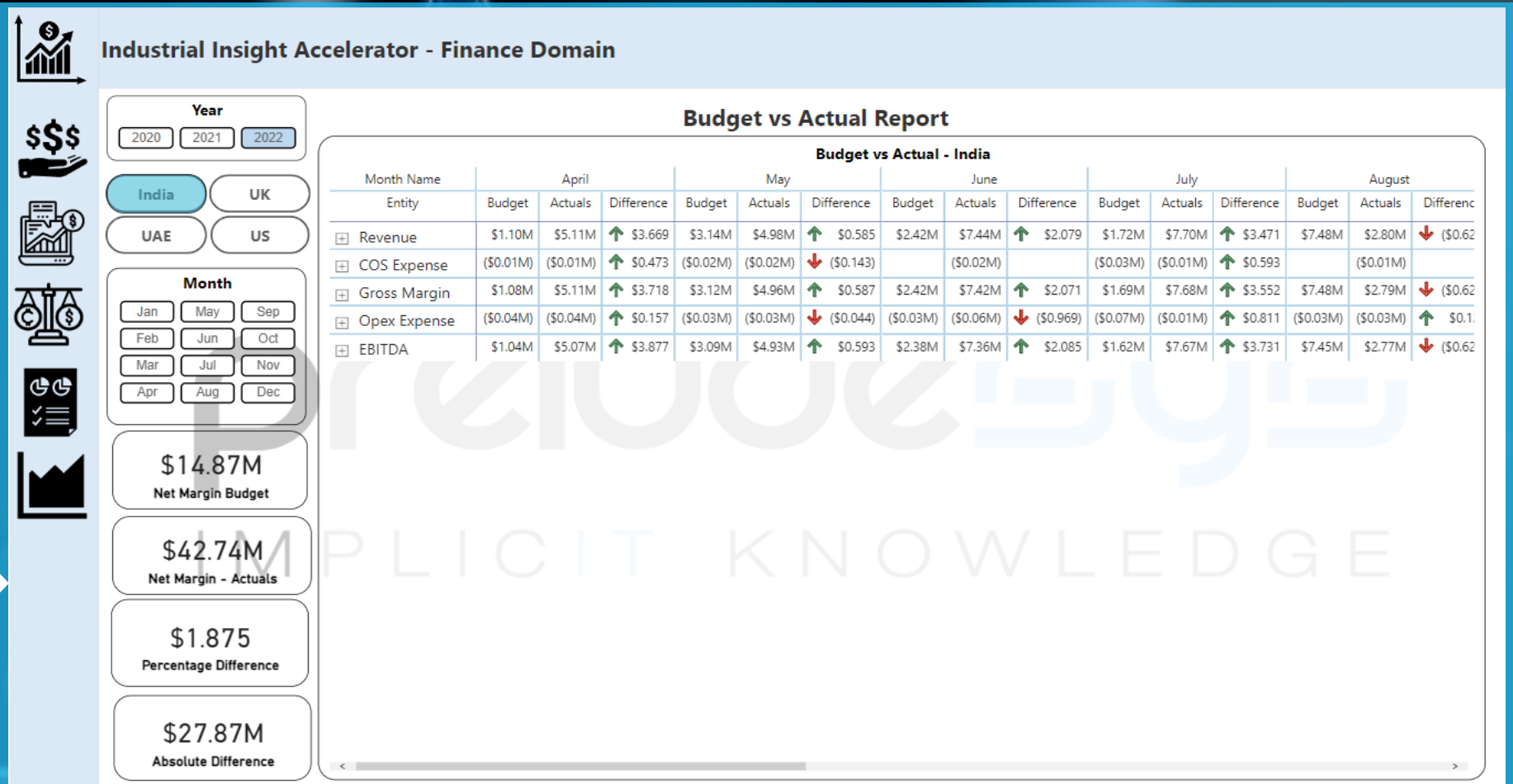

Key Insights:

- ✓ This report compares the Budget with the Actuals for the selected time period.
- ✓ KPIs like Net Margin Budget, Net Margin Actuals, Percentage Difference and Absolute Difference.
- ✓ Matrix for Budget vs Actual Report which can be filtered for region and time period.
- ✓ Horizontal trend Analysis (HA) for every month to compare the current month finance numerals with its corresponding previous month values and shows the percentage increase or decrease in the Revenue/Expenses/ Margin, etc. For the 1st month of FA, it would be blank.
- ✓ Month wise Revenue, COS Expense, Gross Margin, OPEX Expense, EBITDA.

* Data in reports is only for illustration purposes.

Utilization Report

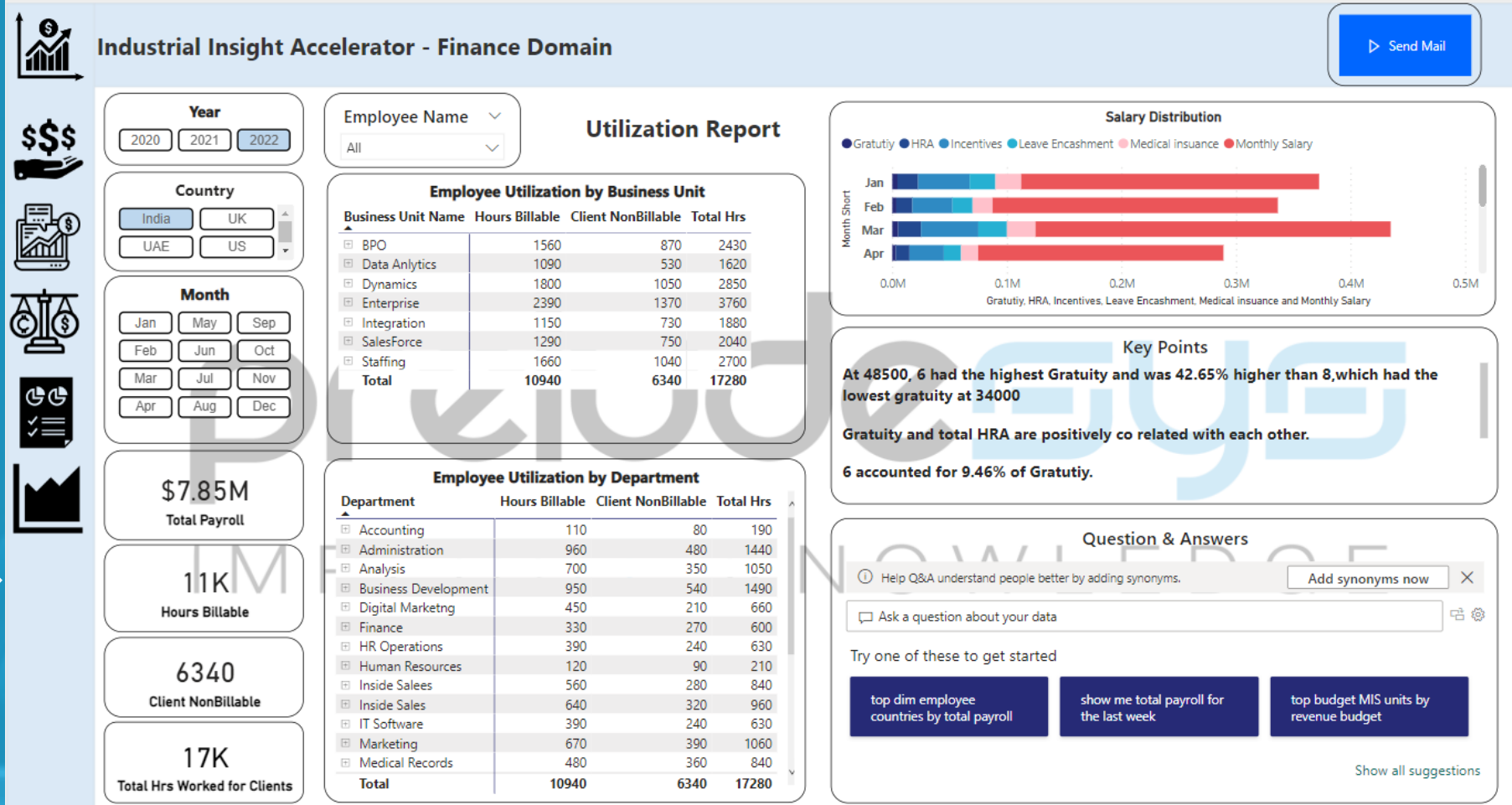

Key Insights:

- ✓ KPIs like Total payroll, Billable Hours, Client Non-billable and Total Hours worked for Clients.
- ✓ Employee Utilization (Client billable and Client Non-billable hours) by Department and Business unit .
- ✓ Month wise Salary distribution for Salary, Gratuity, HRA, Incentive, etc.
- ✓ Interactive slicers selection for Time Period and Employees.
- ✓ Automated mail for clients regarding the balance amount to be paid.
- ✓ Question and Answers and Key points to summarize the insights.

Revenue Forecasting



Industrial Insight Accelerator - Finance Domain



Budget Forecast Report

Revenue Forecast

Expense Forecast

Gross Margin Forecast

Budget for Revenue and forecast by Date

● Budget for Revenue ● forecast

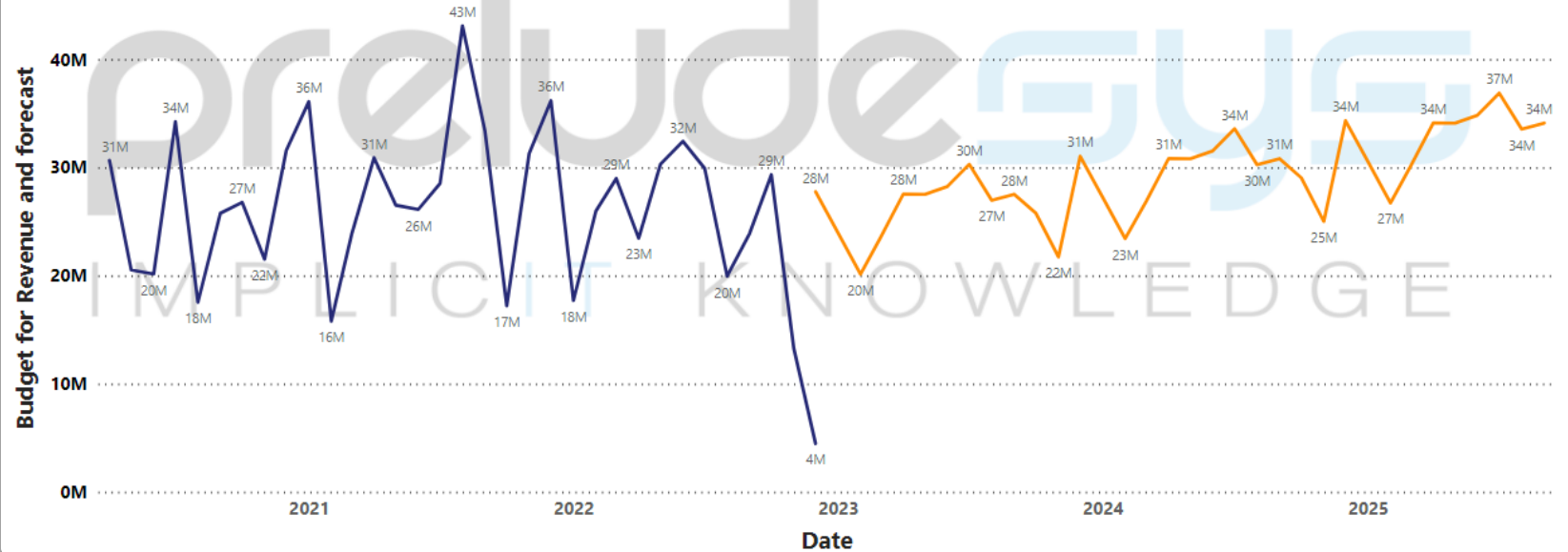

Key Insights:

- ✓ Line chart for plotting the graph for Revenue Amount and Forecast.
- ✓ The Graph shows Month wise and Year wise Revenue for the available data till 2022 and forecast for next 3 years
- ✓ Revenue Forecast with by Year and Month with 75% model accuracy match

* Data in reports is only for illustration purposes.

Expense Forecasting



Industrial Insight Accelerator - Finance Domain



Budget Forecast Report

Revenue Forecast

Expense Forecast

Gross Margin Forecast



Budget for Expense and forecast by Date

● Budget for Expense ● forecast

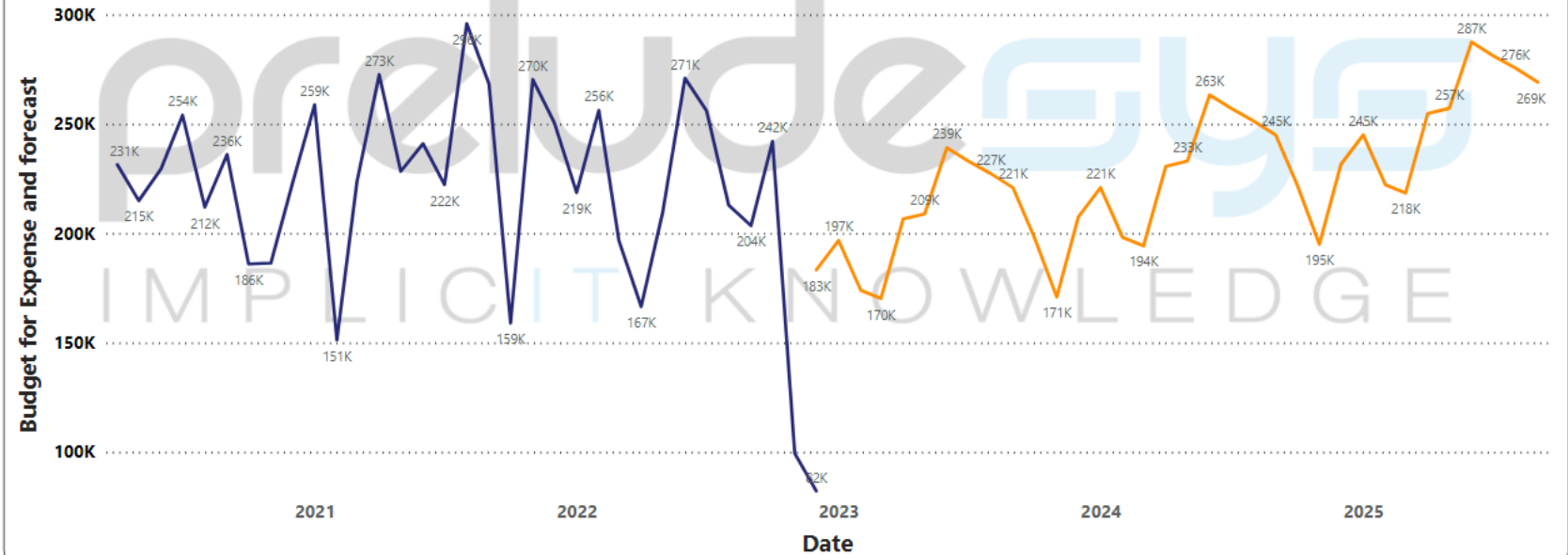

Key Insights:

- ✓ Line chart for plotting the graph for Expense Amount and Forecast.
- ✓ The Graph shows Month wise and Year wise Expense for the available data till 2022 and forecast for next 3 years
- ✓ Expense Forecast with by Year and Month with 72% model accuracy match



Industrial Insight Accelerator - Finance Domain



Budget Forecast Report

Revenue Forecast

Expense Forecast

Gross Margin Forecast



Gross Margin and forecast by Date

● Gross Margin ● forecast

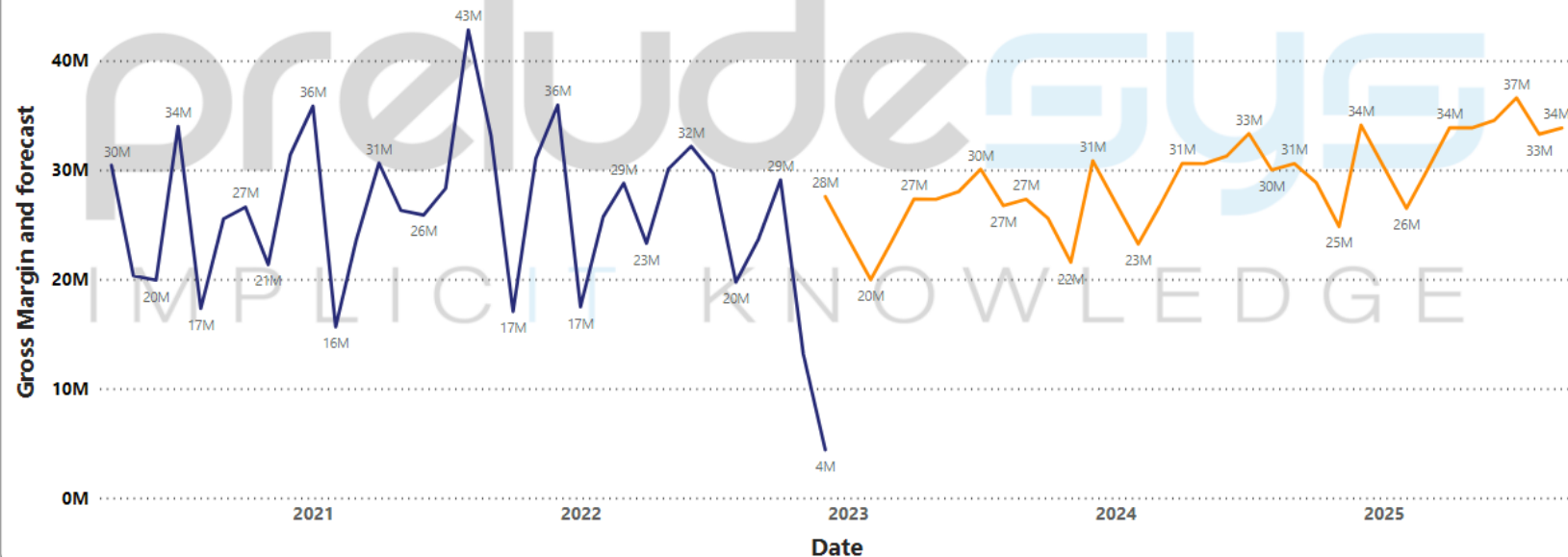

Gross margin Forecasting

Key Insights:

- ✓ Line chart for plotting the graph for Gross Margin Amount and Forecast.
- ✓ The Graph shows Month wise and Year wise Gross Margin for the available data till 2022 and forecast for next 3 years(2023,2024 and 2025)
- ✓ Gross Margin Forecast with by Year and Month with 74% model accuracy match

* Data in reports is only for illustration purposes.



Thank You!

prelude**sys**