

Optimize the entire medication process around the patient in one pharmacy application.

Microsoft
Partner

Gold Application Development
Gold Application Integration
Gold Application Lifecycle Management
Silver Data Analytics
Silver Data Platform

About SmartMed Pharmacy

Optimize the entire medication process around the patient in one pharmacy application

Anywhere, anytime

Adjustable task overview

Automatic workflow

Flexible fulfillment

Omni-channel pharmacy

Customer and Business
insight

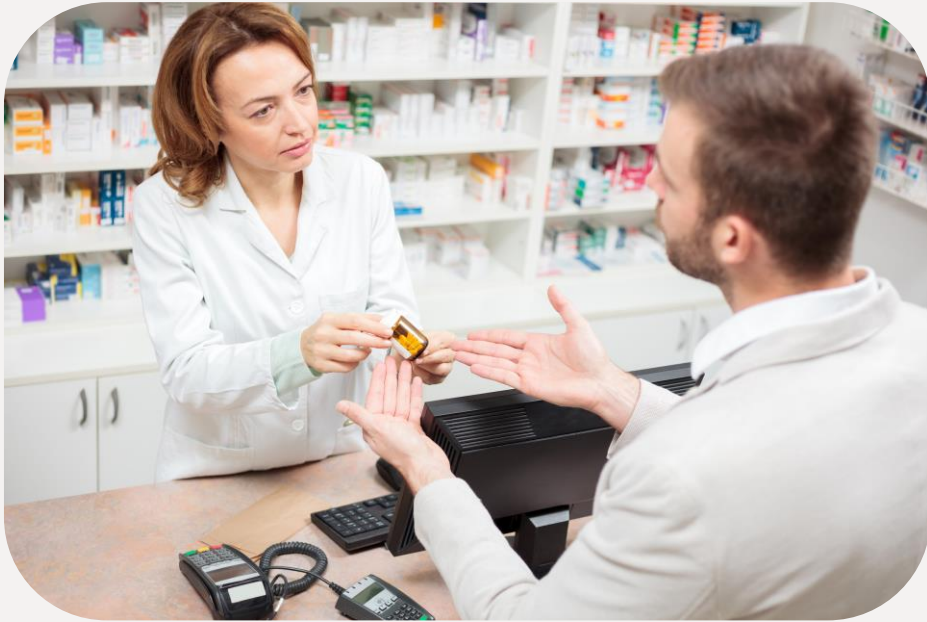

SmartMed Pharmacy

SmartMed Pharmacy, the Pharmacy Medication Management System (PMS) of SmartMed, is designed to provide the pharmacist with all the professional tools needed. User friendliness, business efficiency and medication safety have top priority. Patient centricity, scalability and flexibility are included. Prescriptions are handled automatically, using several patient characteristics and a high-tech article selector. The PMS supports medication checks and monitoring by easily sorting type of alerts such as contraindications or interactions. Smarter supply chain management and optimized logistics handling are available. Handling prescriptions has never been easier, as the PMS is designed in collaboration with pharmacists.

The BI environment provides insight into both logistical processes, such as open prescription requests, stock positions or purchasing data, as well as optimizing treatment. Furthermore, the integrated patient app SmartMed forYou is "white label" available on the same application. Patients gain insight into their current medication and can access information at any moment regarding the use of their medicines. Functionalities such as medication reminders and easy ordering of repeat medication are there to support safe and simple use of medication.

"With SmartMed Pharmacy, I fulfill a coaching role as a medication expert."

"The entire process from prescription handling, smart article selector, medication management, purchase and logistics are handled automatically. These saves time. Therefore, I can focus on medication checks, monitoring and support patients leading healthier and happier lives. I can now personally advise my patients in the pharmacy and digitally on distance. I enjoy the fact I can focus more on the human aspect and share my knowledge instead of worrying about stock management".

Anywhere, anytime

- ✓ Safe & trusted in Microsoft Azure
- ✓ Fast and always available via browser and mobile
- ✓ For pharmacist and patient

Adjustable task overview

- ✓ All processes in 1 worklist
- ✓ Task differentiation & specialization
- ✓ Sorting and filtering

| Patient Name | Age | Date of Birth | Status 1 | Status 2 | Status 3 | Status 4 | Status 5 | Status 6 | Status 7 | Status 8 | Status 9 |
|--------------|------------|---------------|----------|----------|----------|----------|----------|----------|----------|----------|----------|
| T Jansen | 45 year(s) | 08-04-1977 | ✓ | ⊙ | ⚕ | ⚕ | ⚕ | ⚕ | ⚕ | ⚕ | ⚕ |
| J Bergevoet | 26 year(s) | 18-12-1995 | ✓ | ⊙ | ⚕ | ⚕ | ⚕ | ⚕ | ⚕ | ⚕ | ⚕ |
| T Verheijen | 45 year(s) | 08-04-1977 | ✓ | ⊙ | ⚕ | ⚕ | ⚕ | ⚕ | ⚕ | ⚕ | ⚕ |
| TEST Janssen | 52 year(s) | 01-01-1970 | ✓ | ⊙ | ⚕ | ⚕ | ⚕ | ⚕ | ⚕ | ⚕ | ⚕ |
| J. Doe | 32 year(s) | 01-01-1990 | ✓ | ⊙ | ⚕ | ⚕ | ⚕ | ⚕ | ⚕ | ⚕ | ⚕ |

Automatic workflow

- ✓ High-tech article selection
- ✓ Automatic controls
- ✓ Easily perform checks

- TO CHECK (1):** A red box highlights this section, which contains a table of medications to be checked. The table has columns for medication name, dose, frequency, and status. The first row shows "JEXT INJVLST 1MG/ML PEN 0,15ML" with a status of "Not verified".
- TO PURCHASE (2):** A section containing a table of medications to be purchased. The table has columns for medication name, dose, frequency, and status. The first row shows "PARACETAMOL TEVA TABLET 500MG" with a status of "120 st".
- TO PICK (1):** A section containing a table of medications to be picked. The table has columns for medication name, dose, frequency, and status. The first row shows "SIMVASTATINE SANDOZ TABLET FILMOMHULD 20MG" with a status of "90 st".
- TO DISPENSE (2):** A section containing a table of medications to be dispensed. The table has columns for medication name, dose, frequency, and status. The first row shows "CAMCOLIT TABLET 400MG" with a status of "100 st".
- Checks (2):** A section on the right side of the interface, highlighted with a red box, containing a list of checks to be performed. The first check is "MANUALLY CREATED DISPENSE REQUEST JEXT INJVLST 1MG/ML PEN 0,15ML".
- DELIVERY CHECKS (2):** A section on the right side of the interface, highlighted with a red box, containing a list of delivery checks to be performed. The first check is "FIRST DISPENSE CONVERSATION JEXT INJVLST 1MG/ML PEN 0,15ML".
- DONE:** A section on the right side of the interface, highlighted with a red box, containing a list of tasks that have been completed. The first task is "MANUALLY CREATED DISPENSE REQUEST CAMCOLIT TABLET 400MG".

The interface also includes a patient profile section on the left with personal information, a list of medical conditions (DIABETES MELLITUS, CYP2D6 INTERMEDIATE METABOLIZER, MORBIDE OBESITAS), and a bottom navigation bar with buttons for CANCEL, PRINT, PAY, DELIVER, and APPROVE.

Flexible fulfillment

- ✓ Clear medication status
- ✓ Complete track & trace
- ✓ Automatic distribution channel selection

- TO CHECK (1):** Contains two entries for JEXT INJVLST 1MG/ML PEN 0,15ML. The first entry is marked with a red 'X' and a red box around the 'CF' status. The second entry is marked with a red 'X' and a red box around the 'CF' status.
- TO PURCHASE (2):** Contains two entries for PARACETAMOL TEVA TABLET 500MG and two entries for METOPROLOLSUCCINAAT MYLAN RET 50 TABL MVA 47,5MG. The first entry is marked with a red 'X' and a red box around the 'CF' status. The second entry is marked with a red 'X' and a red box around the 'LOKAAL' status.
- TO PICK (1):** Contains one entry for SIMVASTATINE SANDOZ TABLET FILMOMHULD 20MG, marked with a red 'X' and a red box around the 'LOKAAL' status.
- TO DISPENSE (2):** Contains two entries for CAMCOLIT TABLET 400MG and two entries for METFORMINE HCL AUROBINDO TABLET 500MG. The first entry is marked with a red 'X' and a red box around the 'U032' status. The second entry is marked with a red 'X' and a red box around the 'U032' status.

The right sidebar shows a list of checks and delivery checks, including 'MANUALLY CREATED DISPENSE REQUEST', 'MEDICATION INTERACTION WARNING', 'FIRST DISPENSE CONVERSATION', and 'CHECK 1ST DISPENSE LEAFLET'. The bottom of the interface features buttons for 'CANCEL', 'PRINT', 'PAY', 'DELIVER', and 'APPROVE'.

Omnichannel pharmacy

- ✓ Central patient view
- ✓ Task differentiation & specialization
- ✓ Scalable logistics

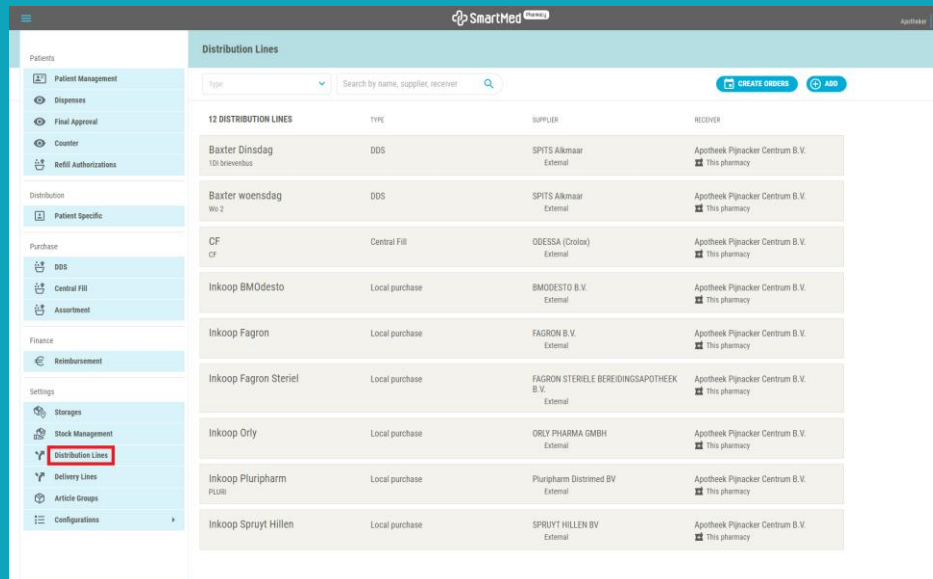

| Type | SUPPLIER | RECEIVER |
|-----------------------|--|---------------------------------|
| 12 DISTRIBUTION LINES | | |
| Baxter Dinsdag | SPITS Alkmaar | Apotheek Pijnacker Centrum B.V. |
| Baxter woensdag | SPITS Alkmaar | Apotheek Pijnacker Centrum B.V. |
| CF | ODESSA (Colos) | Apotheek Pijnacker Centrum B.V. |
| Inkoop BMoësto | BMODESTO B.V. | Apotheek Pijnacker Centrum B.V. |
| Inkoop Fagron | FAGRON B.V. | Apotheek Pijnacker Centrum B.V. |
| Inkoop Fagron Steriel | FAGRON STERIELE BEREDINGSAPOTHEEK B.V. | Apotheek Pijnacker Centrum B.V. |
| Inkoop Orly | ORLY PHARMA GMBH | Apotheek Pijnacker Centrum B.V. |
| Inkoop Pluriphar | Pluriphar Distrimed BV | Apotheek Pijnacker Centrum B.V. |
| Inkoop Spruyt Hillen | SPRUYT HILLEN BV | Apotheek Pijnacker Centrum B.V. |

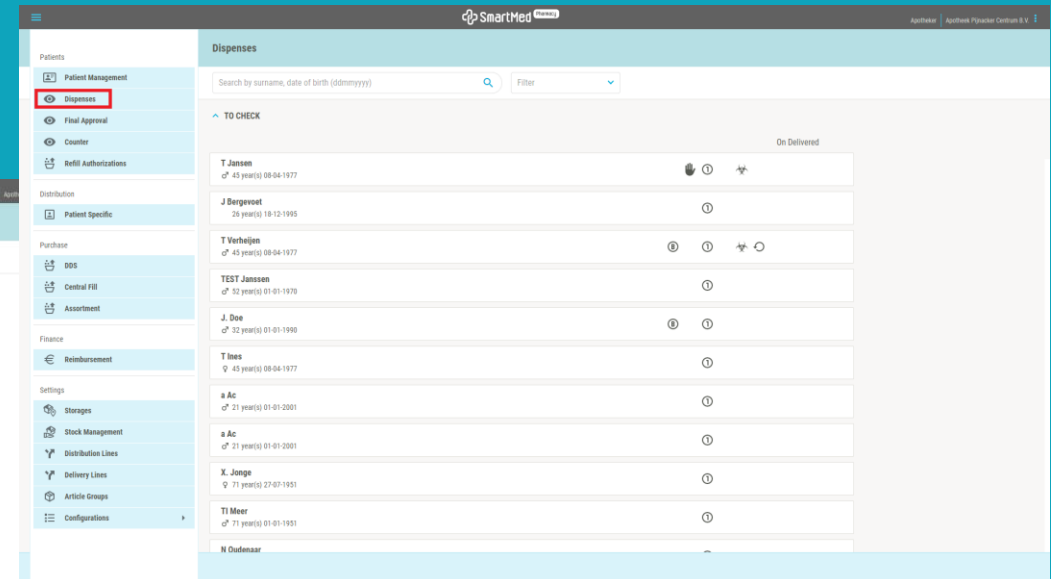

| Patient | Date | Status |
|--------------|-----------------------|--------------|
| T Jansen | 43 year(s) 08-04-1977 | On Delivered |
| J Burgvoet | 26 year(s) 18-12-1995 | |
| T Verheijen | 43 year(s) 08-04-1977 | |
| TEST Janssen | 52 year(s) 01-01-1978 | |
| J. Doe | 32 year(s) 01-01-1990 | |
| T. Doe | 43 year(s) 08-04-1977 | |
| a Ac | 21 year(s) 01-01-2001 | |
| a Ac | 21 year(s) 01-01-2001 | |
| X. Jonge | 71 year(s) 27-07-1951 | |
| Ti Meer | 71 year(s) 01-01-1951 | |
| N Oudelaar | | |

Customer and Business insight

- ✓ Digital customer relationship
- ✓ Reporting, Analytics and AI

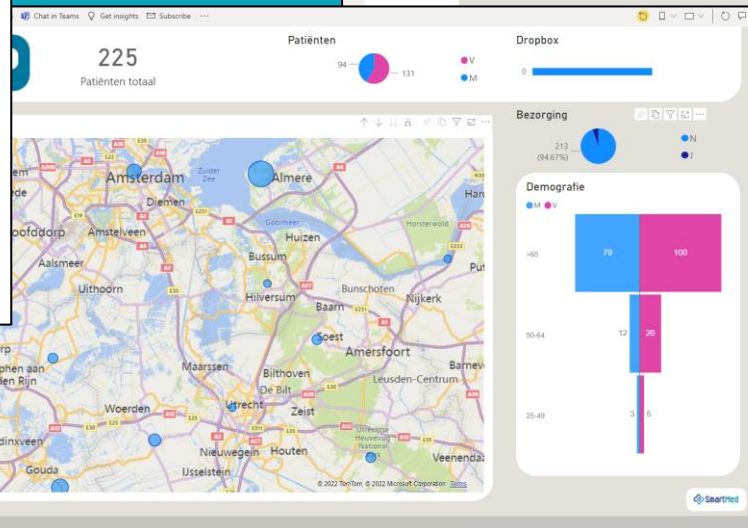
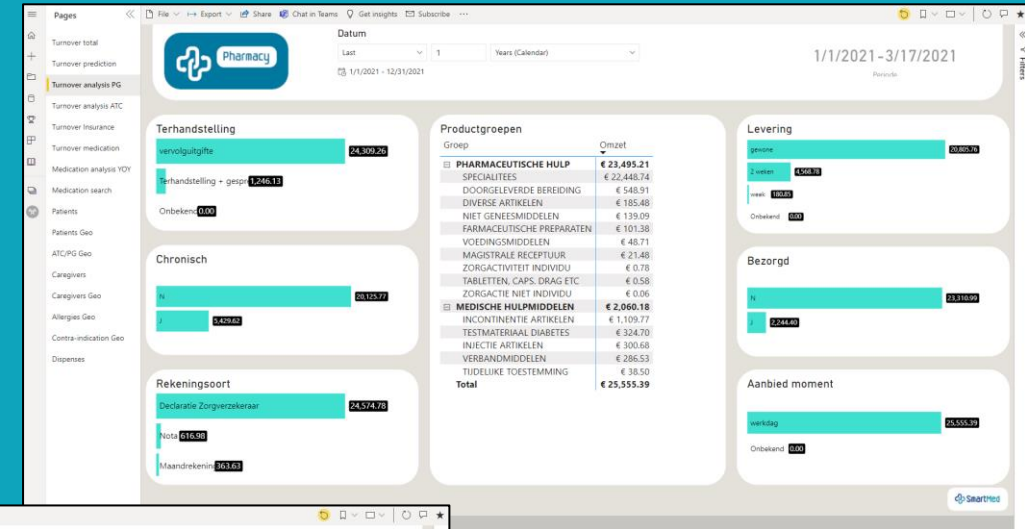

Microsoft
Partner

Gold Application Development
Gold Application Integration
Gold Application Lifecycle Management
Silver Data Analytics
Silver Data Platform

SmartMed Pharmacy B.V.

| | |
|----------|--|
| Website | www.smartmed.world |
| LinkedIn | www.linkedin.com/company/smartmed-b.v |
| Email | marketing@smartmed.world |
| Tel | +31 85 1300 929 |