

Top Tanium Use Cases

- Endpoint Detection and Response
- Security Hygiene
- IT Operations Management
- IT Asset Visibility

Tanium Product Modules

Stop Breaking Your Endpoints

See everything, do anything with Tanium

Relying on a patchwork of point solutions and legacy platforms is a recipe for failure. It's time to re-platform. Take back control with Tanium.

Tanium Core Platform

Regain control by asking questions about endpoints in plain English and getting accurate answers in seconds so corrective action can be taken quickly. Visualize results and feed endpoint data into SIEMs, help desk ticketing systems, CMDBs, and other third-party systems for additional analysis.

- Ask a question: in natural language, with Google-like search
- Retrieve answers in seconds: so you know their current state
- Take action at scale: change millions of endpoints as needed in seconds

 At the bottom of the summary section, there are links for "Community | User Guide | Release Notes".

Tanium Discover

Find unmanaged assets within the enterprise environment and bring them under control in seconds. Take immediate action on rogue assets and get a rich set of information for all located assets.

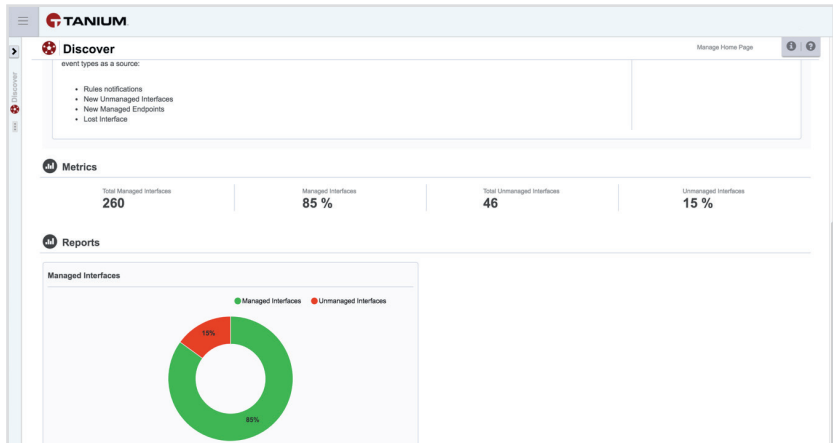

Tanium Asset

Get a thorough and up-to-date picture of hardware and software inventory to make the right decisions deploying assets efficiently, and enrich Configuration Management Databases with accurate information.

Name	Version	Vendor	count
lsqmgplus	0.1	CentOS	906
which	2.19	CentOS	906
yum-metadata-plugin	1.1.2	CentOS	906
yum	3.2.28	CentOS	906
xz-libs-compat	4.999.9	CentOS	906
gdbm	1.8.0	CentOS	906
gnupg2	2.0.14	CentOS	906

Tanium Patch

Customize patch workflows with up-to-the-second endpoint visibility and control. Define custom workflows and generate patch reports from every endpoint across the environment.

Title	Severity	Release Date	Vendor KBs	CVEs	Applicable
November, 2016 Security Monthly Quality Rollup for Windows 7	Critical	12/13/2016	KB3197868	CVE-2016-7241 CVE-2016-7239 CV	170
2017-05 Security Monthly Quality Rollup for Windows 7	Critical	5/9/2017	KB4019284	CVE-2017-0064 CVE-2017-0077 CV	170
Security Update for Windows 7 (KB2803821)	Critical	8/13/2013	KB2803821	CVE-2013-3127	170
Security Update for Windows 7 (KB2884256)	Important	10/8/2013	KB2884256	CVE-2013-3894 CVE-2013-3888 CV	170
Security Update for Windows 7 (KB2886038)	Important	10/8/2013	KB2886038	CVE-2013-3894 CVE-2013-3888 CV	170
Security Update for Windows 7 (KB2882335)	Important	10/8/2013	KB2882335	CVE-2013-3894 CVE-2013-3888 CV	170
Security Update for Windows 7 (KB2887069)	Important	12/10/2013	KB2887069	CVE-2013-3056 CVE-2013-3807 CV	170
2017-12 Security Only Quality Update for Windows 7 K	Important	12/12/2017	KB4054521	CVE-2017-11885 CVE-2017-11927	170
Internet Explorer 11 for Windows 7	None	5/13/2014	KB2841134	None	170
Security Update for Windows 7 (KB3149090)	Important	4/12/2016	KB3149090	CVE-2016-0128	170
Security Update for Windows 7 (KB2973201)	Important	7/8/2014	KB2973201	CVE-2014-2781	170

Tanium Deploy

Simplify software deployment, update, repair, and reclamation to reduce risk and cost.

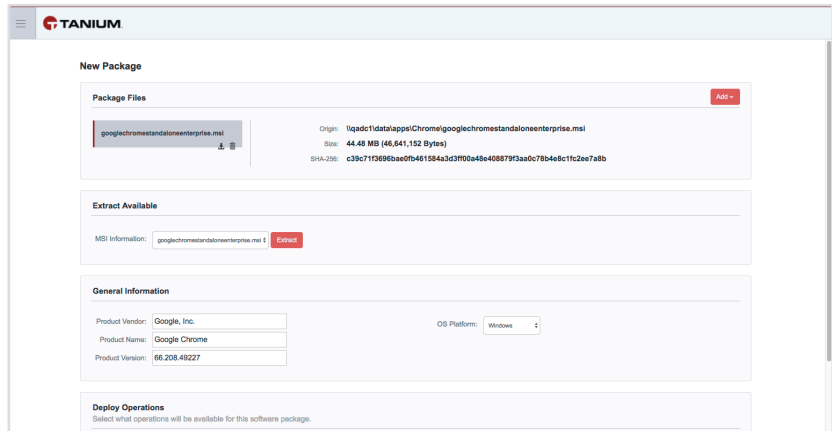

Tanium Map

Quickly and precisely understand your application infrastructure and interrelationships between endpoints. Prevent self-inflicted outages, identify single points of failure, provide redundancy, and segment applications.

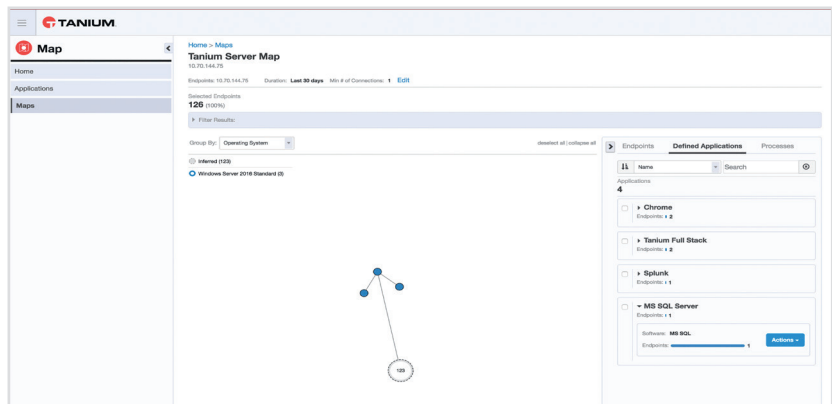

Tanium Performance

Monitor, investigate, and remediate endpoint performance issues, quickly at scale.

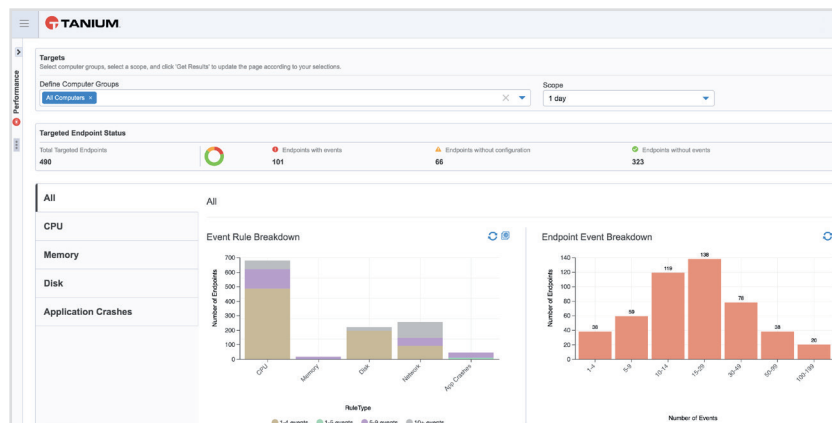

Tanium Protect

Manage native operating system controls at enterprise scale. Simplify application control, anti-malware, and exploit mitigation to reduce the cost and complexity of endpoint security.

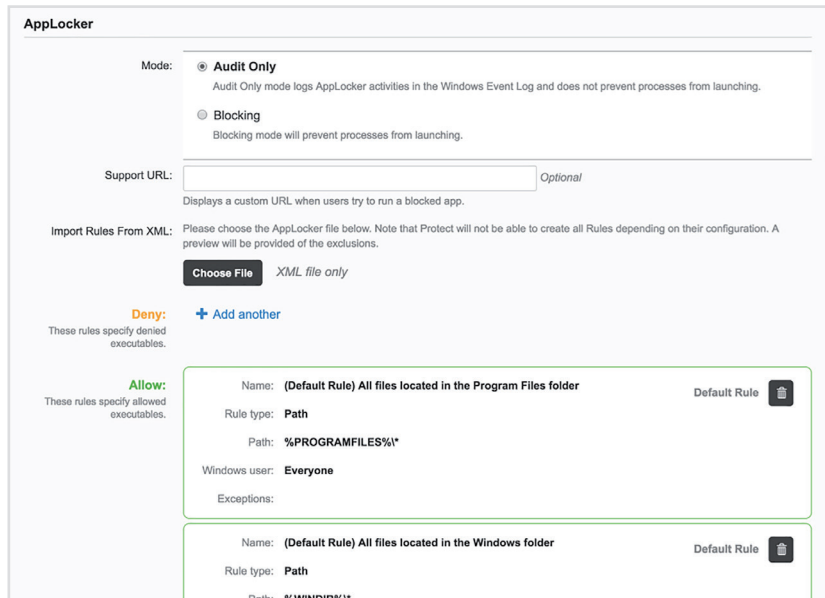

Tanium Threat Response

Hunt, detect, investigate, contain, and remediate threats and vulnerabilities with speed and scalability. Quickly piece together the story of what happened on a single endpoint and remediate endpoints across the enterprise in seconds.

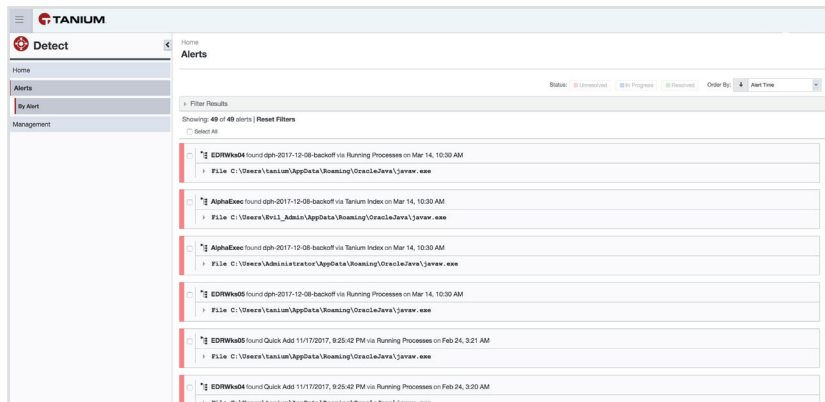

Tanium Comply

Check endpoints against standard security benchmarks to simplify security hygiene, compliance, and audit preparation.

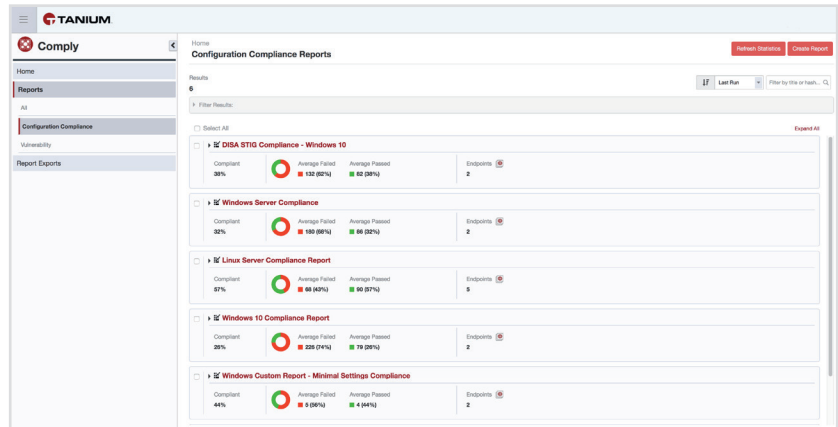

Tanium Integrity Monitor

Improve regulatory compliance by linking file integrity monitoring with active alert investigation, configuration compliance, and vulnerability scanning.

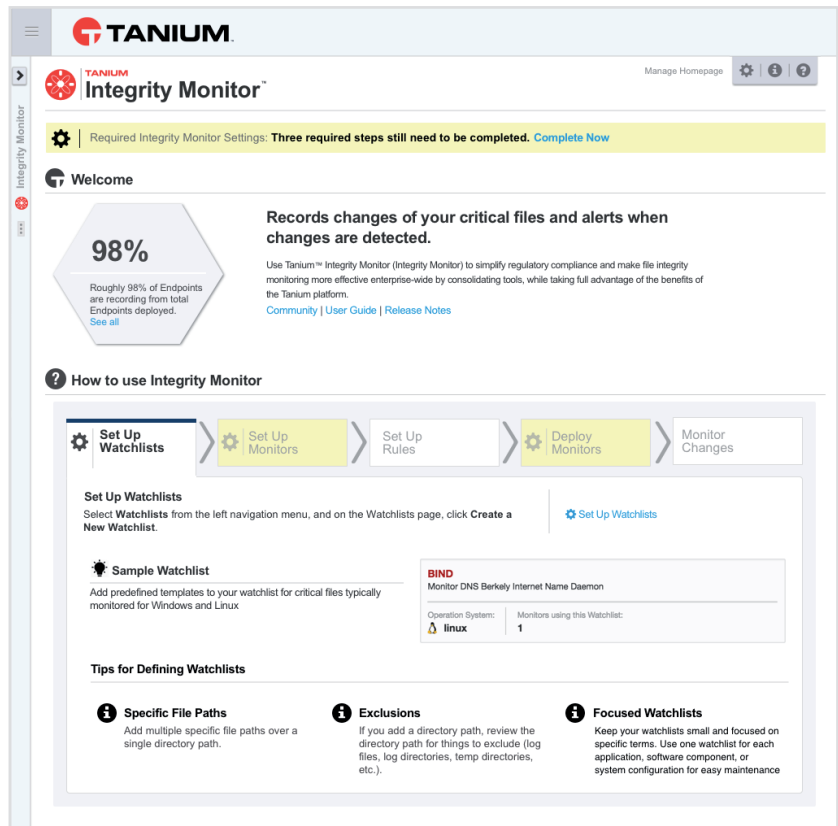

Tanium Reveal

Reduce risks of data exposure, mitigate the impact of breaches, & meet regulatory compliance.

- PCI 3 - Cardholder Data**: Searches for credit card numbers in Microsoft Word, Excel, and text documents. It shows 124 matching endpoints and is associated with the PCI ruleset.
- PCI 2 - System Passwords**: Searches for configuration files containing possible password entries. It shows 1 matching endpoint and is associated with the PCI ruleset.

Tanium gives the world's largest enterprises and government organizations the unique power to secure, control and manage millions of endpoints across the enterprise within seconds. With the unprecedented speed, scale and simplicity of Tanium, security and IT operations teams now have complete and accurate information on the state of endpoints at all times to more effectively protect against modern day threats and realize new levels of cost efficiency in IT operations.

 tanium.com

 [@Tanium](https://twitter.com/Tanium)

 info@tanium.com