

cc|product data management

Registration and Setup

Contents

App Registration	2
Setup	5
Premium User Experience	5
Manufacturing Setup.....	5
PDM Manager Role Center.....	6
PDM Setup.....	6

Status 17.12.2019

Product Version 2.0.0.0

Cosmo Consult AG
Schöneberger Str. 15
10963 Berlin

Tel: +49 30 343815-0
Fax: +49 30 343815-111

App Registration

After publishing and installing the app, you need to register **cc|product data management**.

Start the App registration Wizard by choosing **Click here to register** in the notification bar.

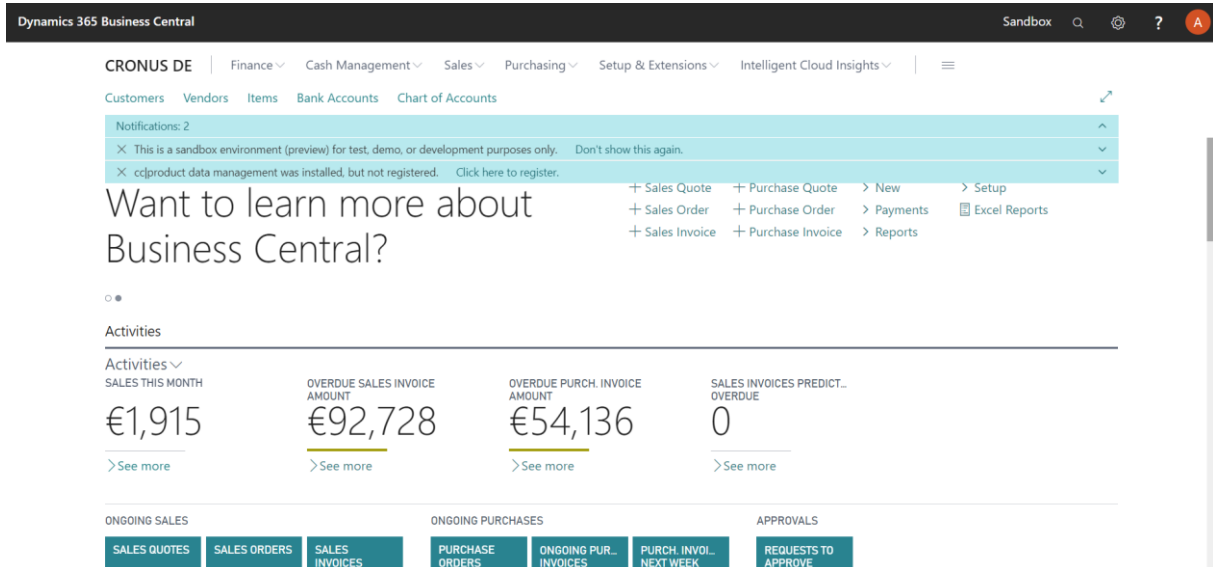

In order to agree to the Terms of Use, select **I understand and accept these terms** and choose **Next**.

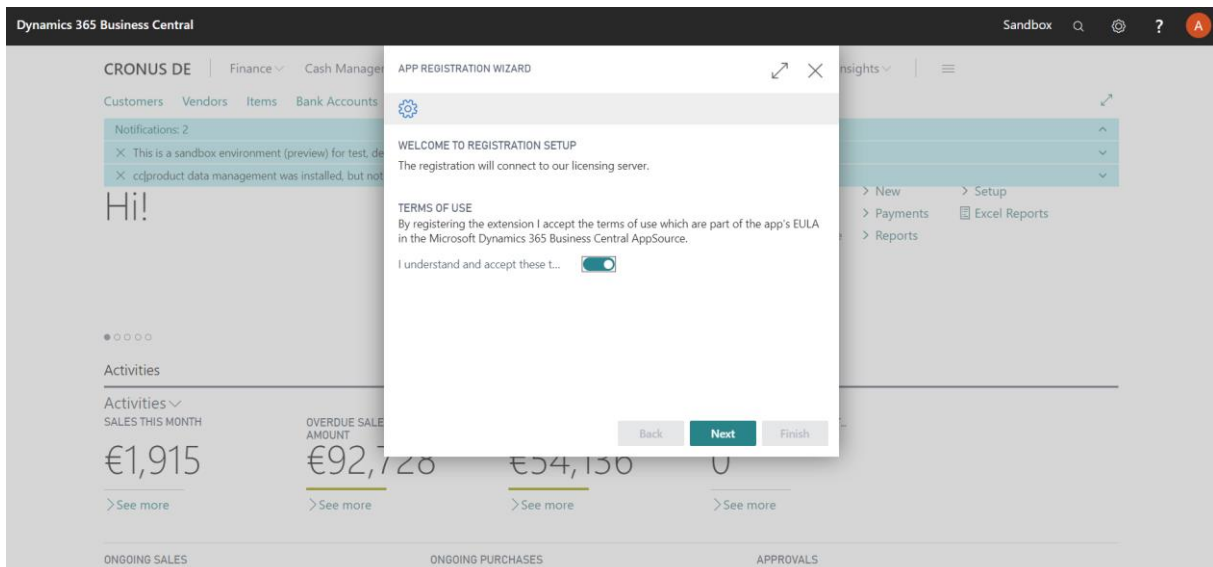

Enter your customer name. The name is used to identify the company. For test purposes, enter any Cronus related name. Choose **Next**.

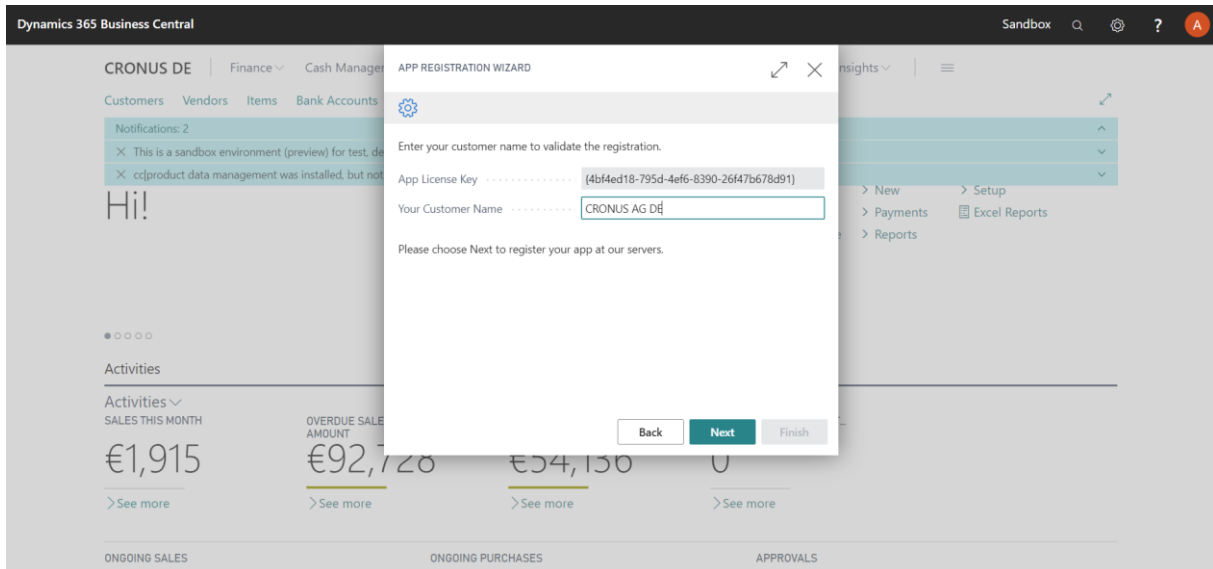

Select **Allow Always** to give cc|product data management permission to connect to the **COSMO CONSULT** app registration / licensing server. Choose **OK**.

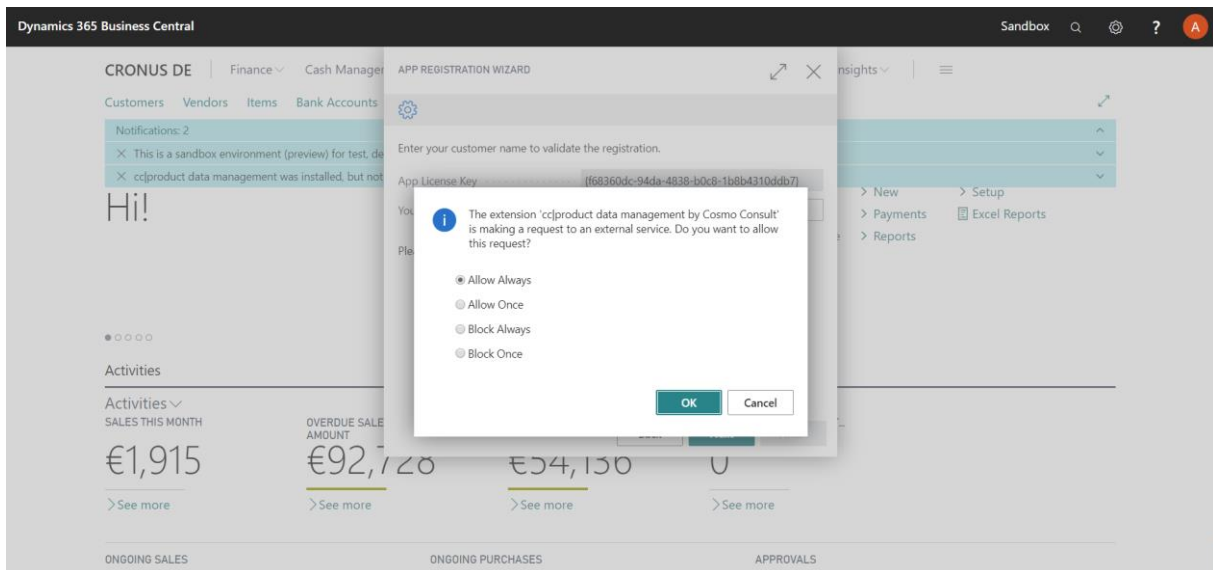

NOTE

Your demo license will be valid for 30 days.

Choose **Finish** to close the wizard.

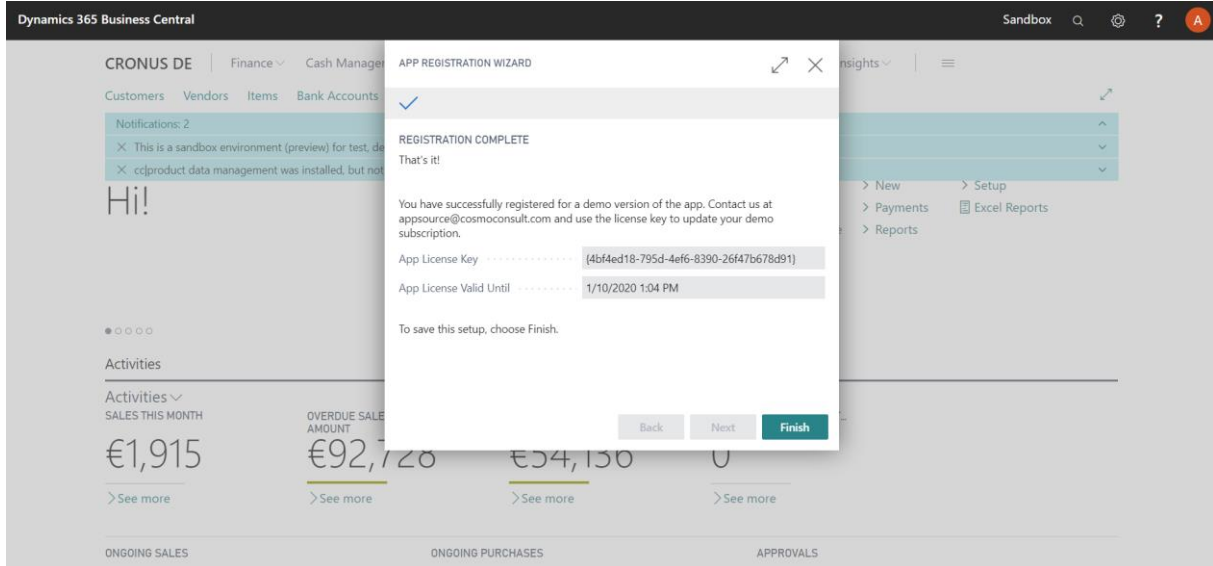

Setup

cc|product supports the Essential User Experience. However, for using the Manufacturing integration, the **Premium User Experience** should be enabled, and the **Manufacturing Setup** should be checked.

The **PDM Manager Role Center** is not required, but it is recommended for initial testing.

Premium User Experience

In the Tell Me search box, enter **Company Information**, and then choose the related link.

On the Company Information page, scroll to the bottom to tab **User Experience**. If Experience is set to Essential, press the assist button right to it. In the Experience Tiers list, mark **Premium**, click **OK**.

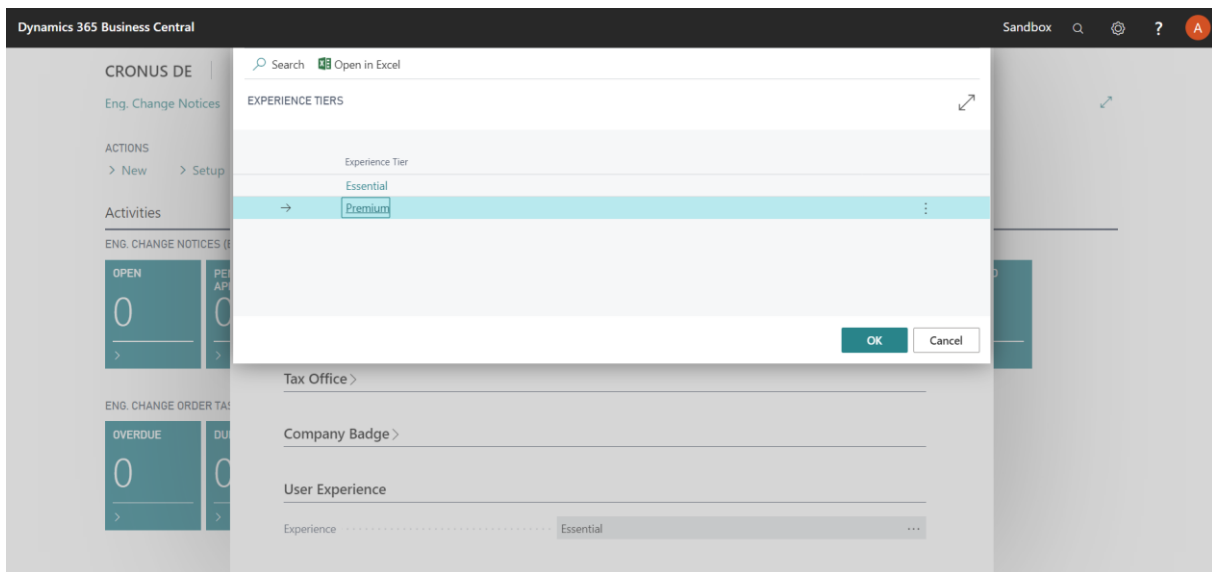

Close the Company Information page.

Manufacturing Setup

In the Tell Me search box, enter **Manufacturing Setup**, and then choose the related link.

In the **General** tab, only if the first two fields Normal Starting Time or Normal Ending Time are empty, enter the following values:

- Normal Starting Time = 8
- Normal Ending Time = 23

Manufacturing Setup

General

Normal Starting Time	<input type="text" value="8:00:00 AM"/>	Planning Warning	<input type="checkbox"/>
Normal Ending Time	<input type="text" value="11:00:00 PM"/>	Doc. No. Is Prod. Ord...	<input checked="" type="checkbox"/>
Preset Output Quantity	<input type="text" value="Expected Quantity"/>	Dynamic Low-Level C...	<input type="checkbox"/>
Show Capacity In	<input type="text" value=""/>	Cost Incl. Setup	<input type="checkbox"/>

Close page Manufacturing Setup.

PDM Manager Role Center

In the Tell Me search box, enter **My Settings**, and then choose the related link.

On the My Settings page, choose the **PDM Manager Role** and then **OK**.

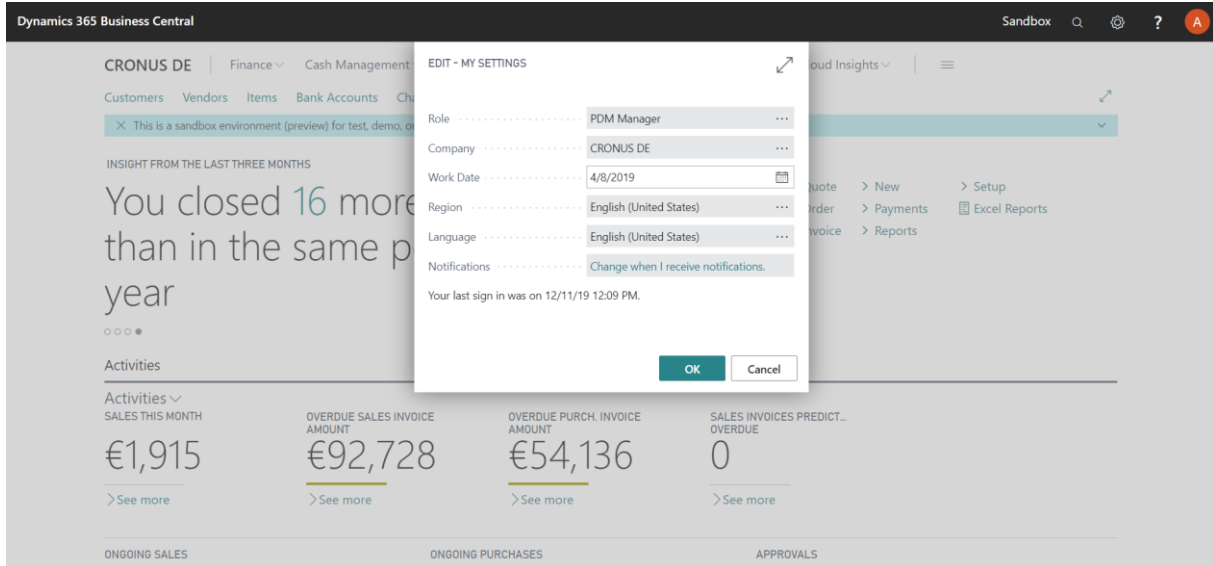

PDM Setup

In Tell Me search box, enter **PDM Setup**, and then choose the related link.

