

# Health, Safety & Environment Application

14:13 80%

**HSE CONNECT**

**LOGIN**  
Welcome back, please login to your account

Username

Password

**LOGIN**

[Forgot Password?](#)

13:59 93%

**Home**

**CREATE**

**Green Card**  
Create green card ticket

**Daily Inspection**  
Create daily inspection ticket

**Incidence Report**  
Create incidence report ticket

**PANIC**

14:01 92%

**Green Card**

**IMAGES**

Take or Select Photo

**BASIC INFORMATION**

Title

Project Name  
Select an item...

Project Location  
Select an item...

**DETAIL INFORMATION**

Hazard Category  
Select an item...



# Features



Green Card

Green Card is document type for reporting hazard situations which is can be submitted by all employees.



Daily Inspection

Daily Inspection is document type for reporting hazard founding by hse's inspector who did daily inspection at specific area.



Incidence Report

Incidence Report is document type for reporting the incident which is can be submitted by all employees.



Knowledge  
Base

Collection of HSE articles, policies and guidance. This can be accessed by all employees.



Panic Button

It's the feature to call the emergency number. This can be accessed by all employees.

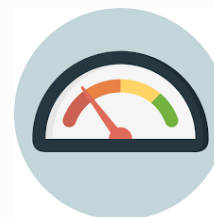

Dashboard

It will show summary of quantity, status and lead time of the document (GC, DI, IR)



Report

Admin can download formatted detail report of quantity, status and lead time of the document (GC, DI, IR)



Forum

It's the HSE forum, place for HSE officer to answer question about HSE. This can be accessed by all employees.



agit



PT Astra Graphia Information Technology (AGIT)  
Head Office  
Jl. Kramat Raya No 43  
Jakarta Pusat 10450  
Contact Center : (021) 2924 1177  
Fax: (021) 300 61201  
E-Mail: [marketing@ag-it.com](mailto:marketing@ag-it.com)  
Website : [www.ag-it.com](http://www.ag-it.com)