

MAPLYTICS™

by

innovative logic

inogic

Microsoft  
Dynamics 365

Certified

Microsoft  
Dynamics Certified

Available on  
Microsoft AppSource

Microsoft  
Dynamics 365

+

Bing maps

# Maplytics™ – Maps Integration with Dynamics 365 (CRM)

# Maplytics™ – Locational Intelligence Simplified

Allowing users gain geo-spatial insight to ease the business process execution. It uses the power of Bing Maps.

Available for CRM 2016 and above, Dynamics 365 Customer Engagement, Online, On-premises, Partner Hosted, IFD

+

Microsoft  
Dynamics 365

# KEY FEATURES

- Geocode Data
- Visualize Data on a Map
- Search by Region & Shape
- Sales Territory Management
- Proximity Search (Distance & Time)
- Concentric Proximity Search
- Save Map Templates
- Check-In/Check-Out
- Set Default Template
- Plot Related Records
- Shape Layer Integration
- Targeted Marketing Lists
- Appointment Planner
- Route Optimization & Sharing
- Along the Route Search
- Point of Interest (POI) Search
- Create new records from Map
- Analytical Map Dashboards
- Heat Map Visualization
- Customizable Color Scale
- User Level Personalization
- Summary Card
- Customizable Pushpin icons
- Visualize categorized data
- Custom Tooltip Actions
- Mass Actions
- Auto Scheduling
- Pie & Column Chart in Heat Maps
- Security Access Template
- Overlay Layer Visualization
- Area of Service
- Show/Hide Layers
- Turn-by-turn Navigation
- PCF controls
- Sort and Filter Data
- Change Owner
- Multiple Territory
- Census Data visualization
- Configure Fields
- Live Traffic
- Data Clustering
- Default Origin & Destination
- Batch Processing
- Shape Operations

***Supported Languages: English, German, French, Spanish, Portuguese, and Turkish***

Microsoft  
Dynamics Certified

# MULTI-LANGUAGE COMPATIBILITY

- Auto detects language set in your Dynamics 365/CRM
- Currently available for English, Spanish, German, French, Portuguese, and Turkish

# GEOCODE DATA

## Maplytics

Everest Nivara InfoTech Park,  
MIDC Main Rd, Indira Nagar,  
Turbhe, Navi Mumbai,  
Maharashtra-400705,  
India.

[Directions](#) [Search nearby](#) [Save to map](#)

# Find Latitude and Longitude of your address data

- Find Latitude & Longitude of your address data
- Locate Client geographically
- Geocode Millions of CRM Records
- Easy & interactive platform for geocoding records

# MAP YOUR DATA

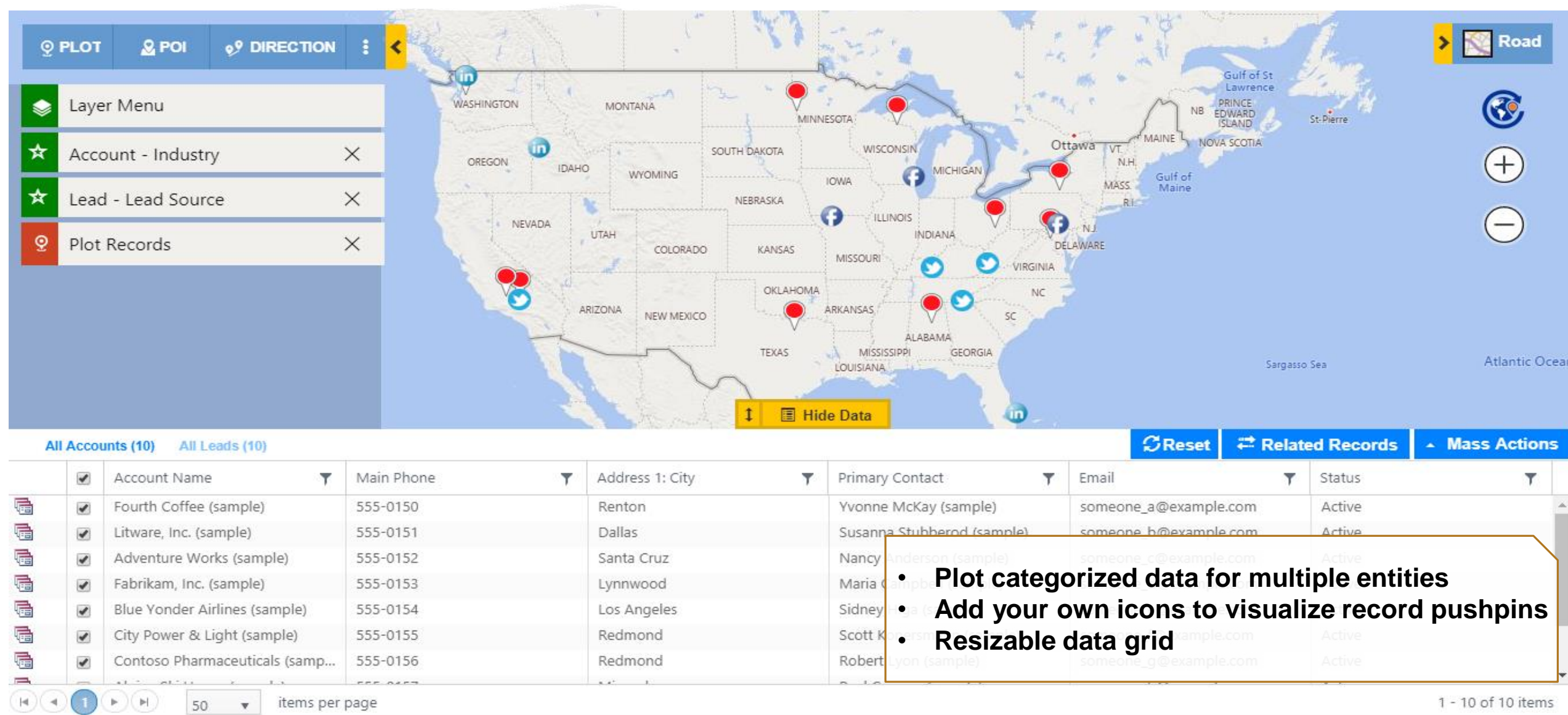

# MULTIPLE OPTIONS TO PLOT DATA

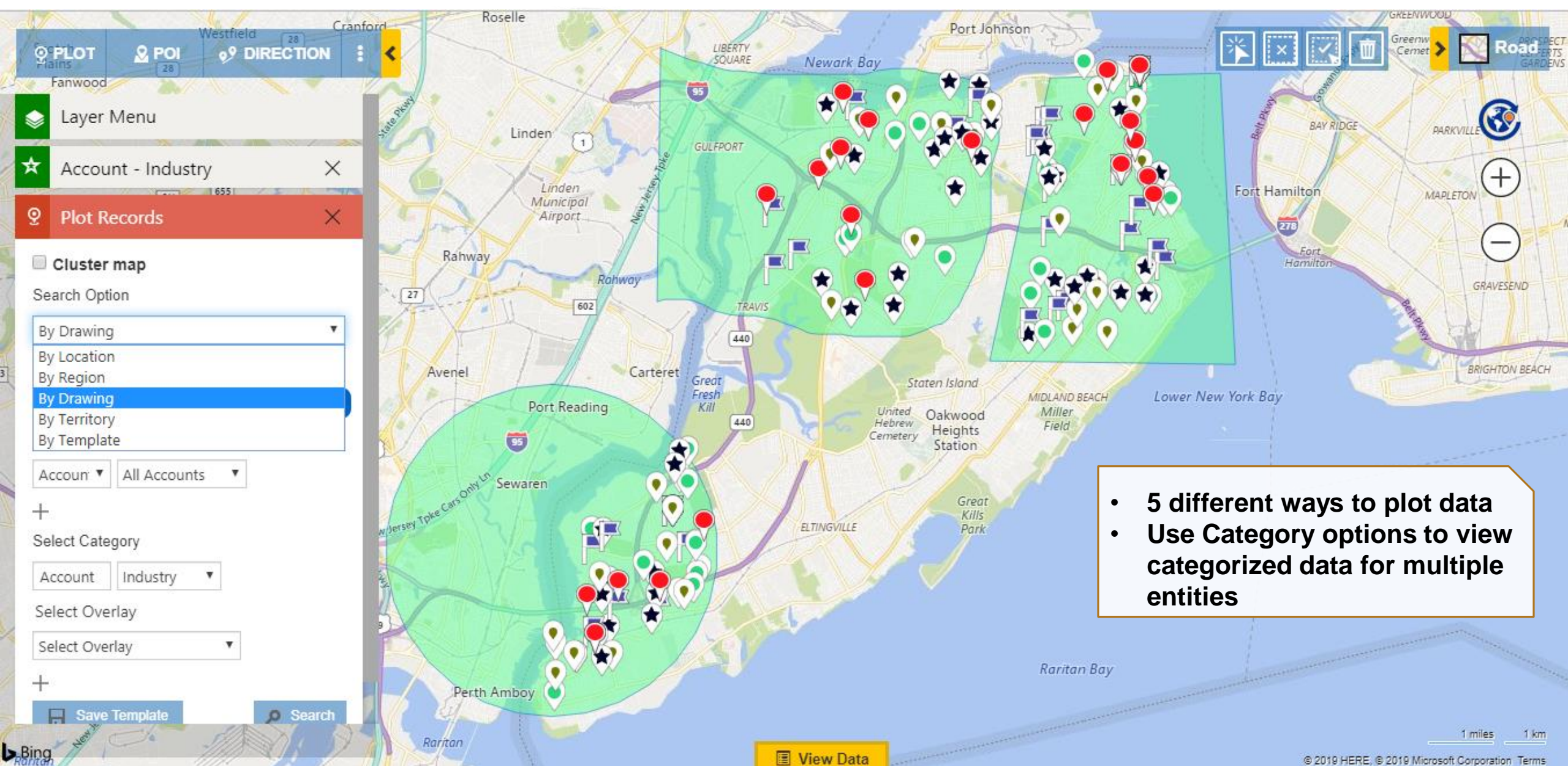

# TERRITORY MANAGEMENT

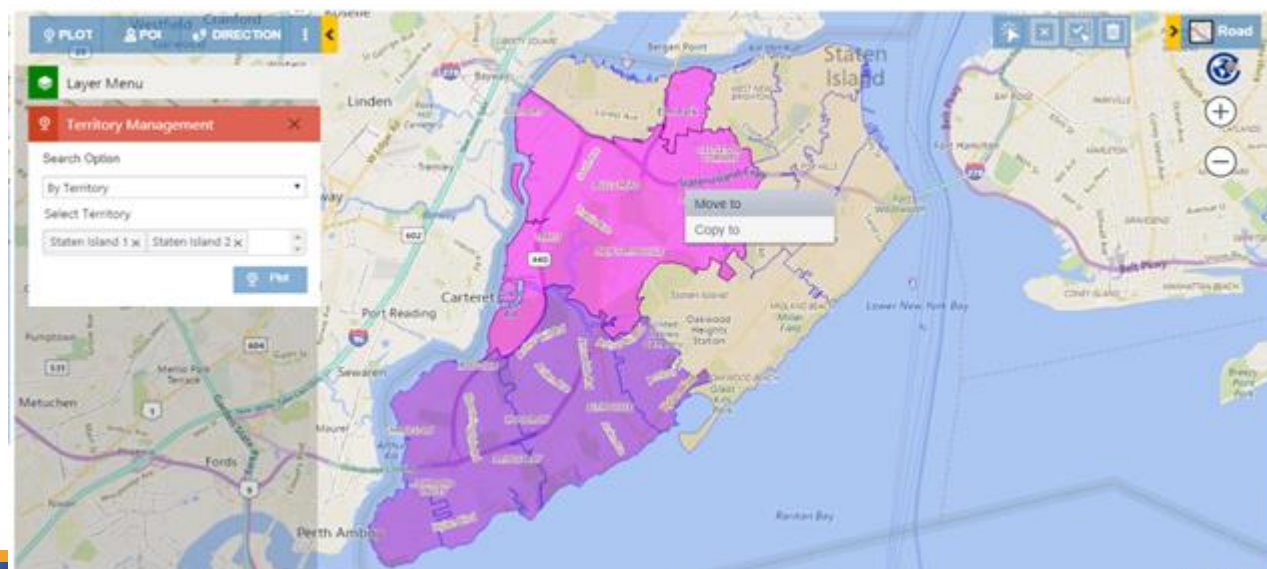
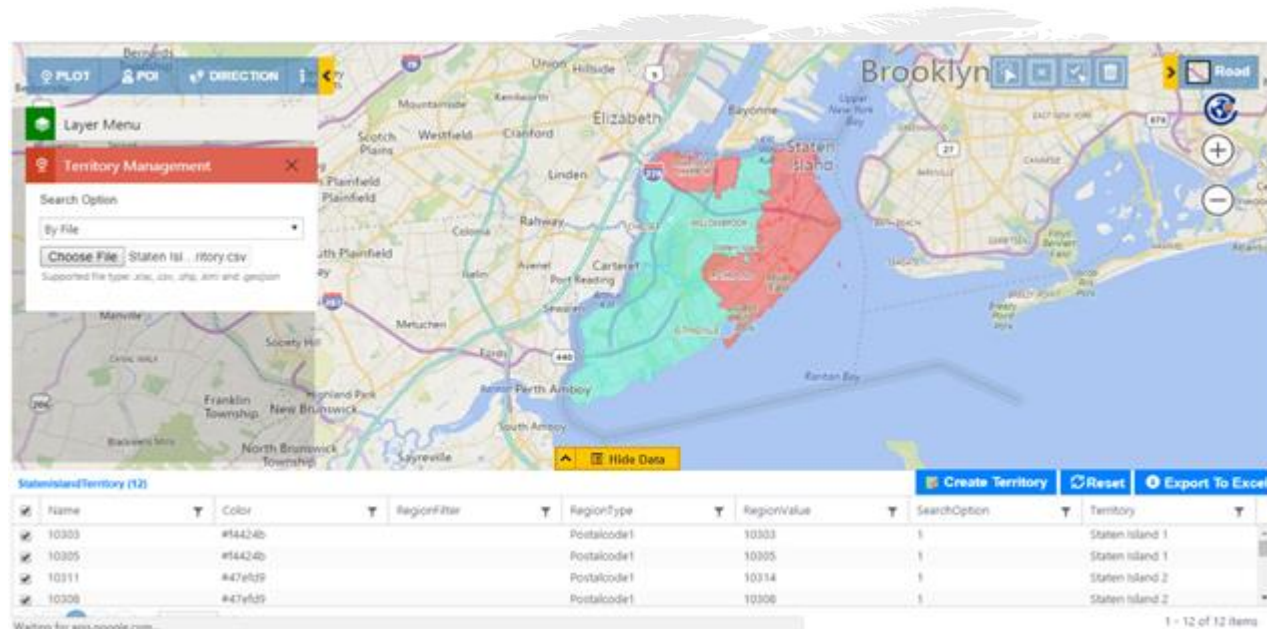

- Create and align territories right through the map
- Create Multiple Geographies in one click by uploading an Excel file
- Assign multiple territories to a record and visualize them on map

# PROXIMITY SEARCH

**Plot Records**

☐ Cluster map

Search Option

By Location

Current Location

private bag 10306 Staten Island NY 1

Proximity

☒ Distance ☐ Time

☐ Show Travel Distance

3 Miles

Select Datasource

Account Accounts - Stat

**Accounts - Staten island (98)**

	Account N...	Main Phone	Address 1: City	Email	Address 1: Country/Region	Line-of-Sight Distance	Proximity Zone
<input checked="" type="checkbox"/>	S. BORYS HA...	23258044114	Staten Island	rocco1010737...	USA	2.05	
<input checked="" type="checkbox"/>	S. BORIS LEV...	16910103112	Staten Island	louis10746@i...	USA	2.4	
<input checked="" type="checkbox"/>	E. STEVE ZER...	29989046845	Staten Island	paul10637@in...	USA	0	
<input checked="" type="checkbox"/>	E. TERRENCE...	20438760356	Staten Island	christian1066...	USA	0	

200 items per page

1 - 98 of 98 items

**Save Data**

☒ Marketing List

☐ Add to existing marketing list

☒ Create new marketing list

My Marketing List

☐ Personal View

Save

- Quickly find nearby records by performing Proximity for distance or time
- Save data as a marketing list or a personal view
- Save searched criteria as a template in Dynamics 365/CRM

# CONCENTRIC PROXIMITY SEARCH

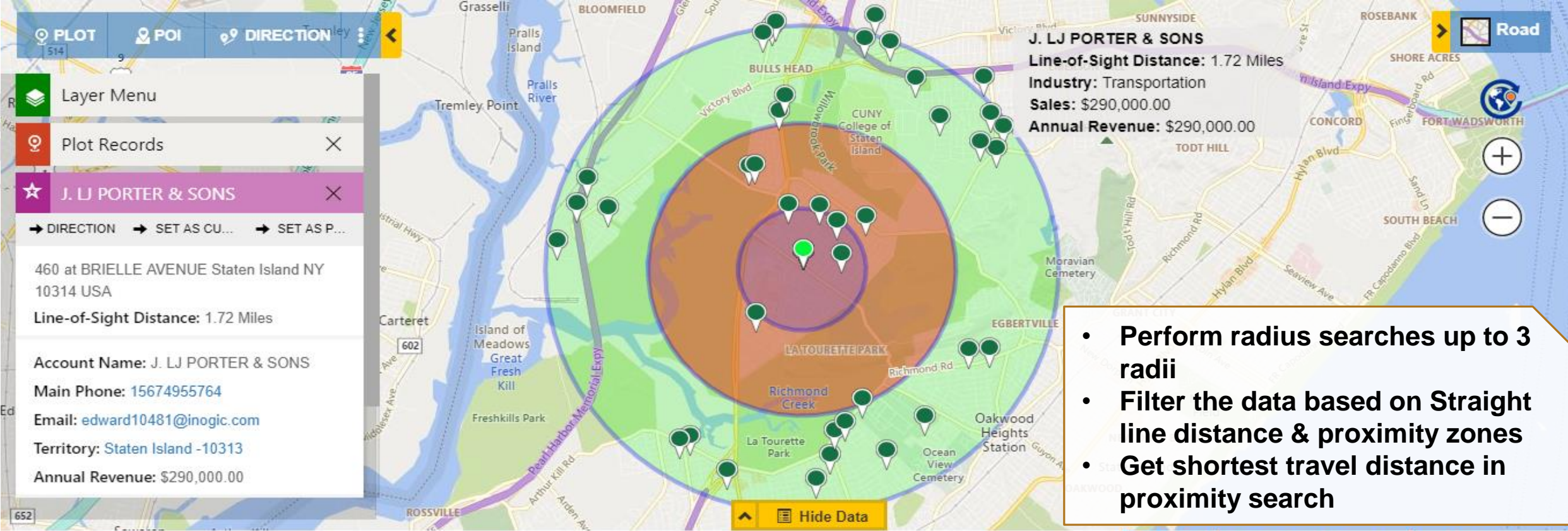

All Accounts (46)											Reset	Related Records	Mass Actions
	<input checked="" type="checkbox"/>	Account Name ▲ ▼	Main Phone ▼	Address 1: City ▼	Email ▼	Status ▼	Line-of-Sight Dist...	Proximity Zone ▼	Primary Contact ▼				
	<input checked="" type="checkbox"/>	A. BIANCA CELESTIN ...	3815160013	Staten Island	frank10794@inogic.c...	Active	1.53	2	Ann Williams				
	<input checked="" type="checkbox"/>	A. JESSICA WETTERS ...	37621801247	Staten Island	joseph11038@inogic....	Active	1.88	2	Ann Williams				
	<input checked="" type="checkbox"/>	A. LISA LI & SONS	26914008220	Staten Island	martha10630@inogic...	Active	1.81	2	Ann Williams				

1 200 items per page 1 - 46 of 46 items

# QUICK CALL TO ACTION

**Plot Records**

**Aguilar**

→ DIRECTION → SET AS CU... → SET AS P...

Taylorsville

Account Name: Aguilar

Primary Contact: Cathan Cook

Email: Cathan@alpineskihouse.com

**Take An Action**

- Change Owner
- Open Record Form
- Plot Related Record
- Run Workflow
- Define Activity Actions

**Map Data:**

- Define quick actions to perform on individual records
- Visualize one to many relationship (Plot Related Records)
- Perform Mass actions on plotted records

**Map Actions:**

- Add To Route
- Save Data
- Change Owner
- Manage Territory
- Send Email
- Execute Workflow

**Table:**

Address 1: City	Primary Contact	Email
Taylorsville	Cathan Cook	Cathan@alpineskihouse.com
Pleasant Grove	Abraham McCormick	abraham_mccormick@fabrikam.com
Wyoming	Portal Customer	customer@contoso.com

1 - 17 of 17 items

# APPOINTMENT PLANNER

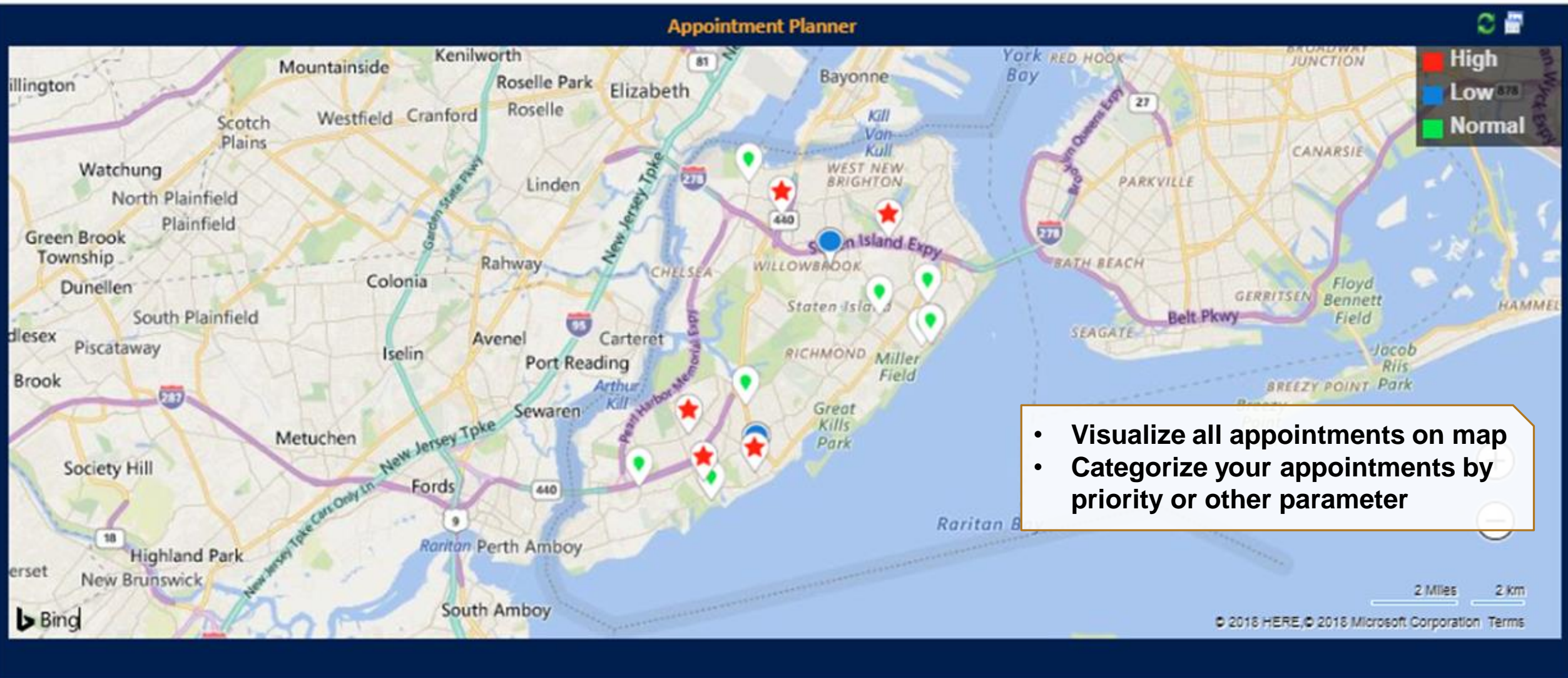

# ROUTE OPTIMIZATION & SHARING

- Build an optimized Route
- Save, Print or Share these Routes via Email
- Quickly switch to Google Map/Waze app for turn by turn navigation
- Overlay data points on the route
- Along the route search
- Ability to copy and share navigation links

# AUTO SCHEDULING

Auto Scheduling

Start Date \*

09/05/2018

Start Location \*

42 at SILVER LAKE ROAD Staten Island NY 10301

End Location

17 Joline Ave, New York, NY 10307

Period \*

1 Week

Duration \*

30 Minutes

Start Time \*

08 00 AM

09/05/2018

42 at SILVER LAKE ROAD Staten Island NY 10301 USA

A. ALEXANDRA HERRERA & SONS

A. DUBRAVKA ANTIC & SONS

A. ZARINA ROSS & SONS

A. HANSA PERSAUD & SONS

A. ILYA VELDSHTEYN & SONS

A. DINA VEDMED & SONS

17 Joline Ave, New York, NY 10307

Hide Data

- Auto schedule appointment plan in few clicks
- Set preferences for the plan in Auto scheduling card
- Save appointments and the routes created

Schedule for 09/05/2018 (7)

Way...	Start Date	End Date ▲	Account Name	Main Phone	Address 1: City	Primary Contact	Email	Status
B	9/5/2018 8:25 AM	9/5/2018 8:55 AM	A. DUBRAVKA ANTIC & SONS	30281497971	Staten Island	E. GHEORGHE NICOLESCU	some_6647@...	Active
C	9/5/2018 9:25 AM	9/5/2018 9:55 AM	A. ZARINA ROSS & SONS	11073015943	Staten Island	A. EASA MOULANA	some_15132...	Active
D	9/5/2018 10:20 AM	9/5/2018 10:50 AM	A. IDA GALEA & SONS	32127420154	Staten Island	Arletta Naomi	arletta_naomi...	Active
E	9/5/2018 11:15 AM	9/5/2018 11:45 AM	A. ALEXANDRA HERRERA & S...	22486741621	Staten Island	). WU (WOODY) CHEN	some_6376@...	Active

# Check-In on Field

- Define Geofencing for Check-In/Check-Out on field
- Keep a track of field team's daily activities and performance

At the bottom of the map, there is a 'View Data' button. The Bing logo is visible in the bottom left corner of the map area.

# SHAPE OPERATIONS

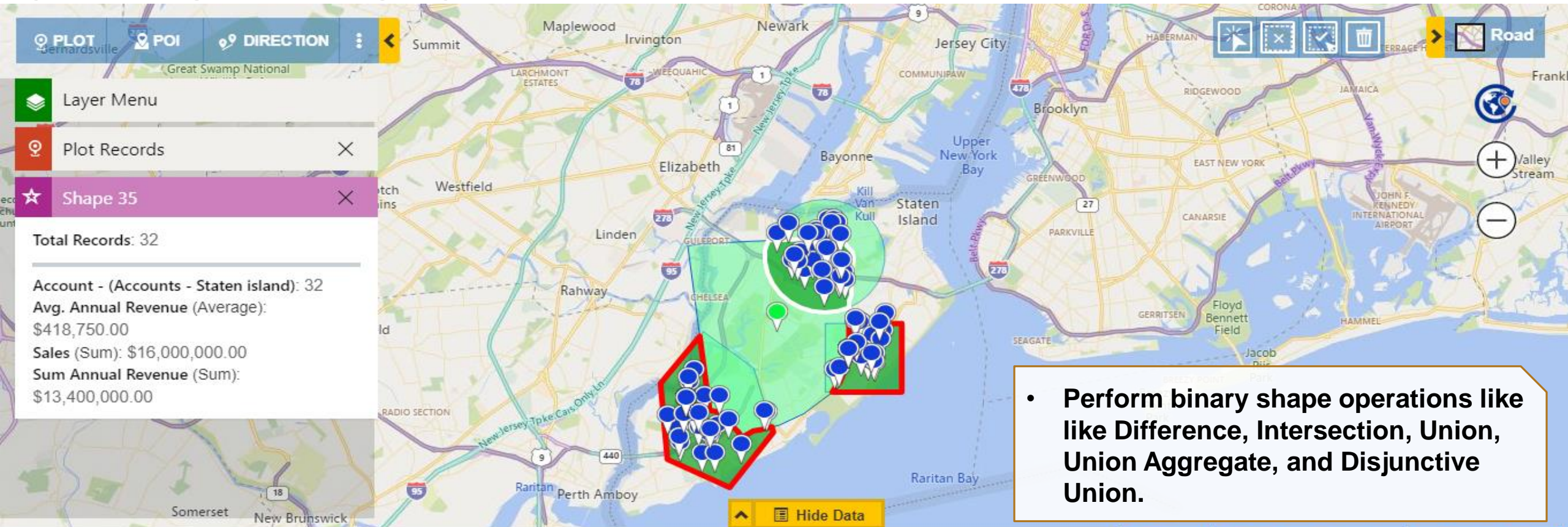

Accounts - Staten island (32)											Reset	Related Records	Mass Actions
<input checked="" type="checkbox"/>	Account Name	Main Phone	Address 1: City	Primary Contact	Address 1: Cou...	Email	Industry	Territory	Website	Annual Revenue			
<input checked="" type="checkbox"/>	J. LJ PORTER & S...	15674955764	Staten Island		USA	edward10481@in...	Transportation	Staten Island - 10...	www.inogic14005...	290000			
<input checked="" type="checkbox"/>	J. N J KATZ & ASS...	14141242839	Staten Island		USA	silkaly10483@ino...	Engineering	Staten Island - 10...	www.inogic14007...	290000			
<input checked="" type="checkbox"/>	K. FRANK DEMME...	41588828105	Staten Island		USA	judith10509@ino...	Engineering	Staten Island - 10...	www.inogic14033...	290000			
<input checked="" type="checkbox"/>	K. FRANK MILETO...	16080851717	Staten Island		USA	bradford10330@i...	Transportation	Staten Island - 10...	www.inogic13852...	290000			

1 - 32 of 32 items

# Census data visualization

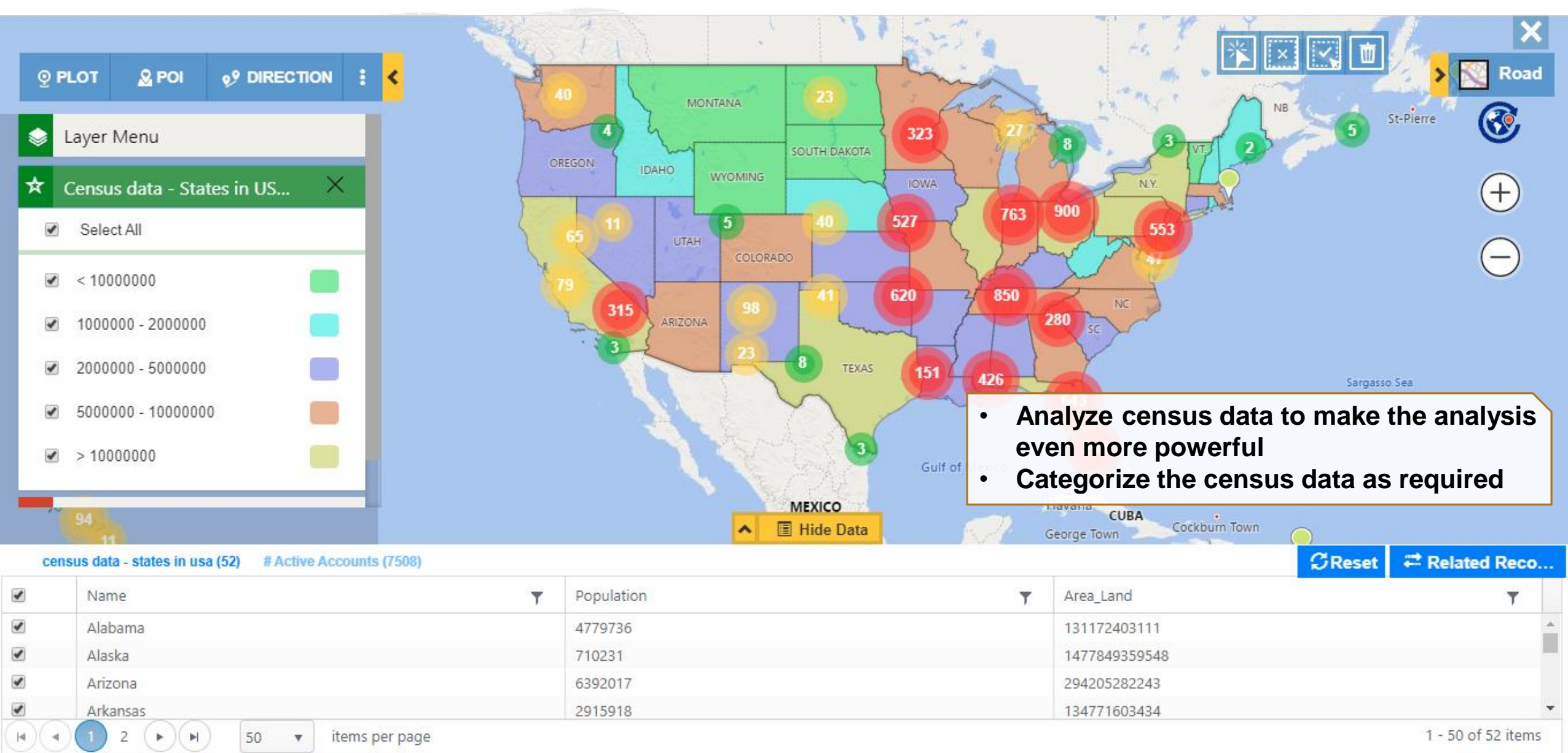

# SHAPE LAYER INTEGRATION

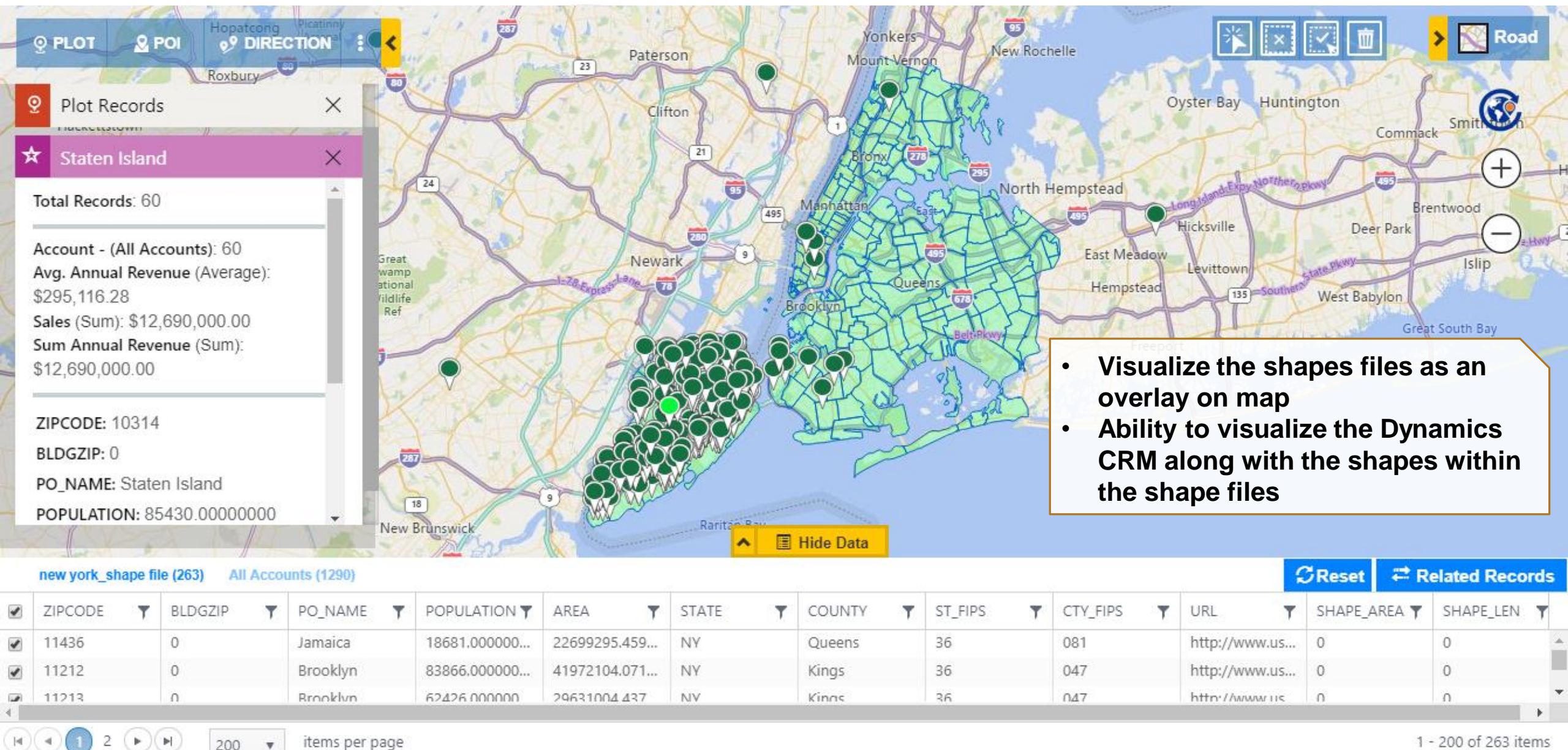

# NEARBY PLACES

**Layer Menu**

- POI
- Starbucks
- Hotels
- Restaurants
- Coffee

**Take An Action**

- DIRECTION
- SET AS CU...
- SET AS POI ...

9202 3rd Ave Kings New York 11209 USA  
718-4925331

**View Data**

- Search POI locations like Coffee shops, Hotels, etc.
- Add them as new accounts, leads or any custom entity records into CRM

# PCF Map Controls

- Map View Control on Form
- Map Edit Control on Form
- Map View Control on Dataset

# ANALYTICAL DASHBOARD

- Easy way to visualize & analyze data

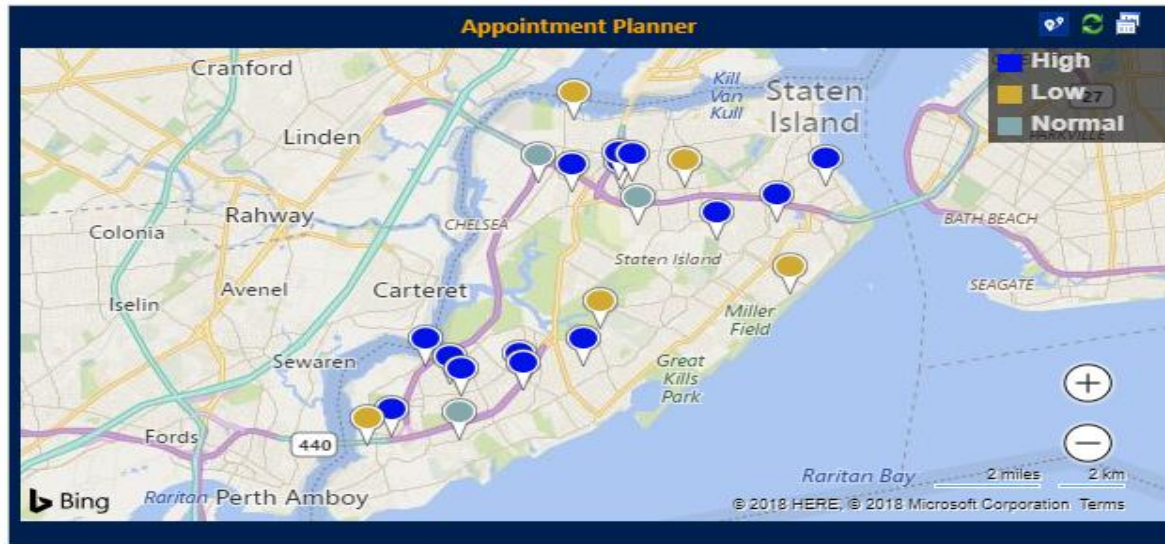

- Easily create & configure dashboard views

# HEAT MAPS

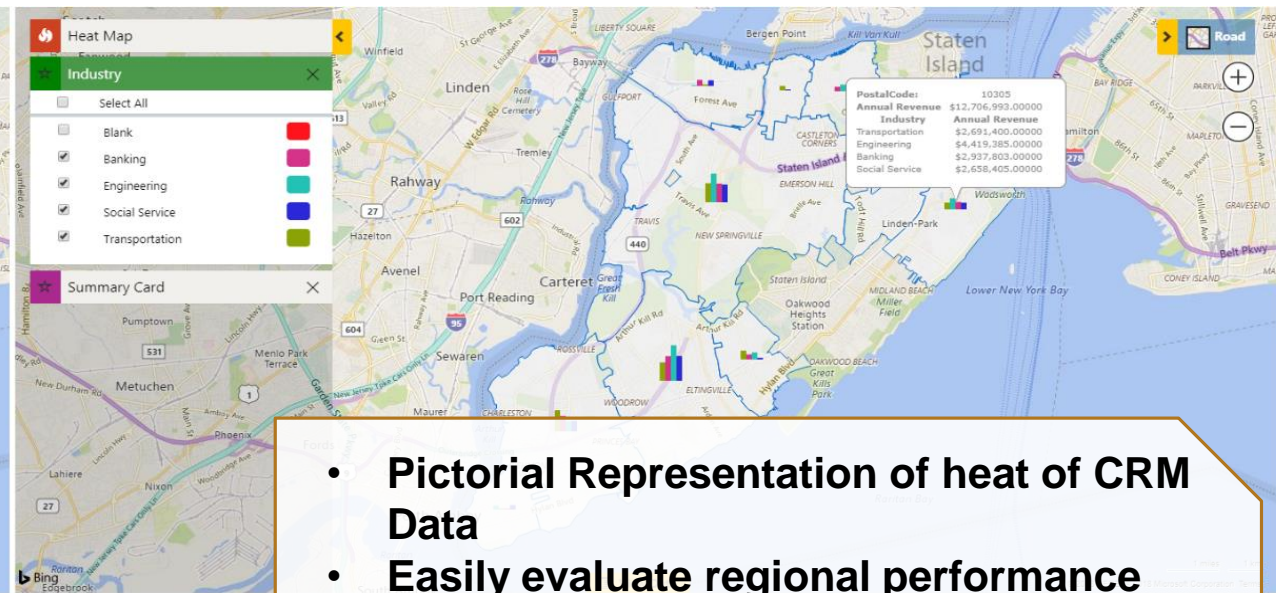
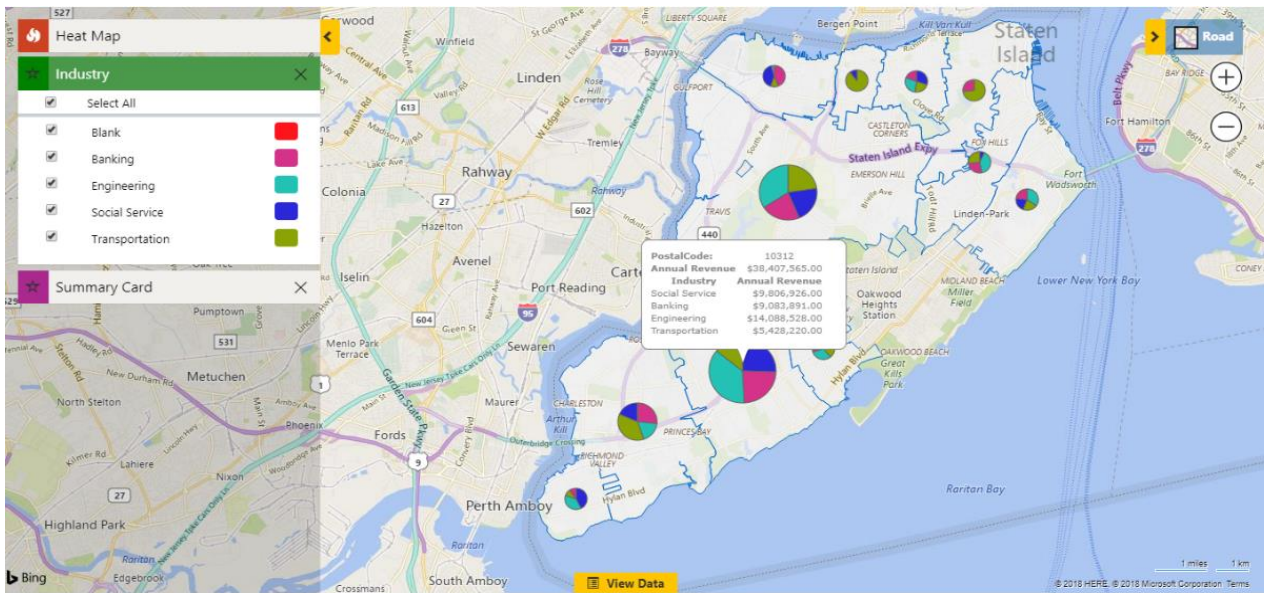

- Pictorial Representation of heat of CRM Data
- Easily evaluate regional performance
- Hands on filters for better analysis
- Summary Card for aggregate information of each region
- Pie charts and Column charts for advance analysis
- Resizable grid

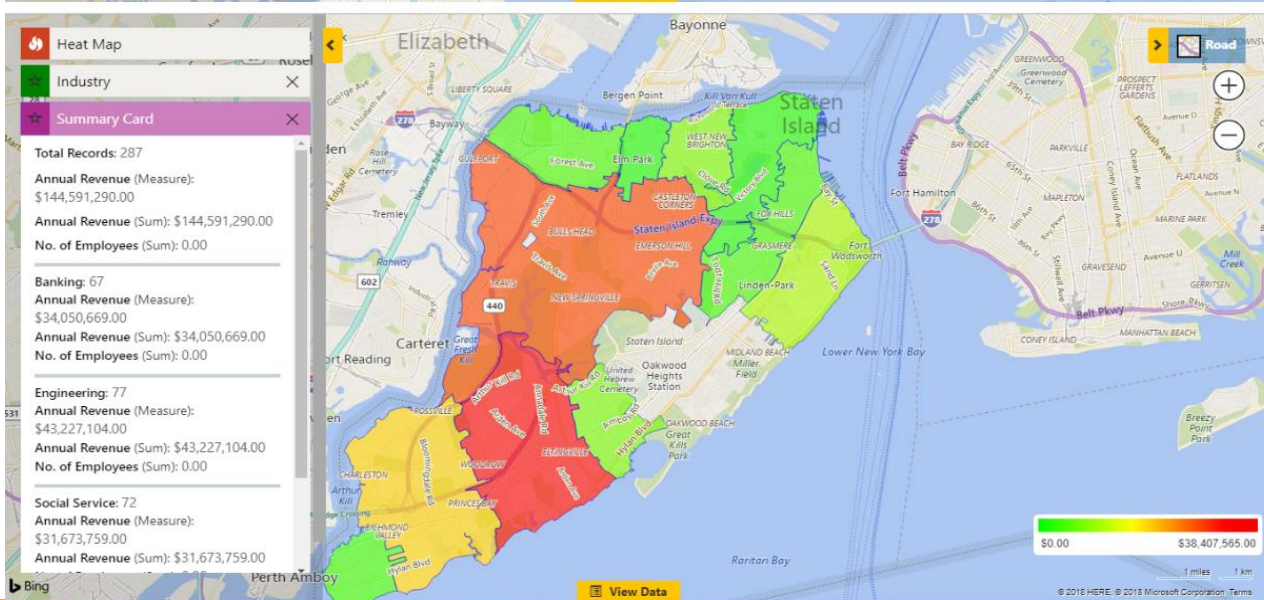

# Common Use Cases

- Setting up/ realigning **Sales Territories** on basis of **geography** for your field professionals
- Reducing travelling expenses through optimized automated schedules
- One of my client has **cancelled his meeting**, search for near-by clients.
- Ideal **location** for my **next marketing event**?
- Analyse shape files along with the records on the same map
- Provide selective access of geo-mapping to your users
- View my **lost leads** in last 6 months in analytical dashboards
- Which **region** is performing well in terms of **sales**?
- Analyse the population for a particular region with Census data

# Device Compatibility

Desktop

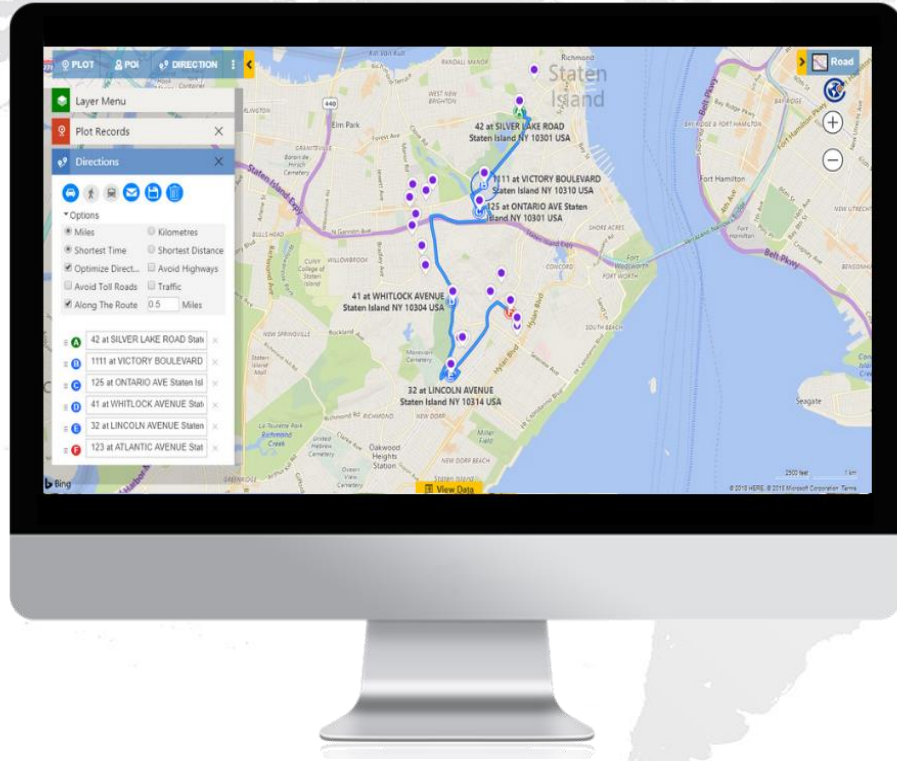

Tablet

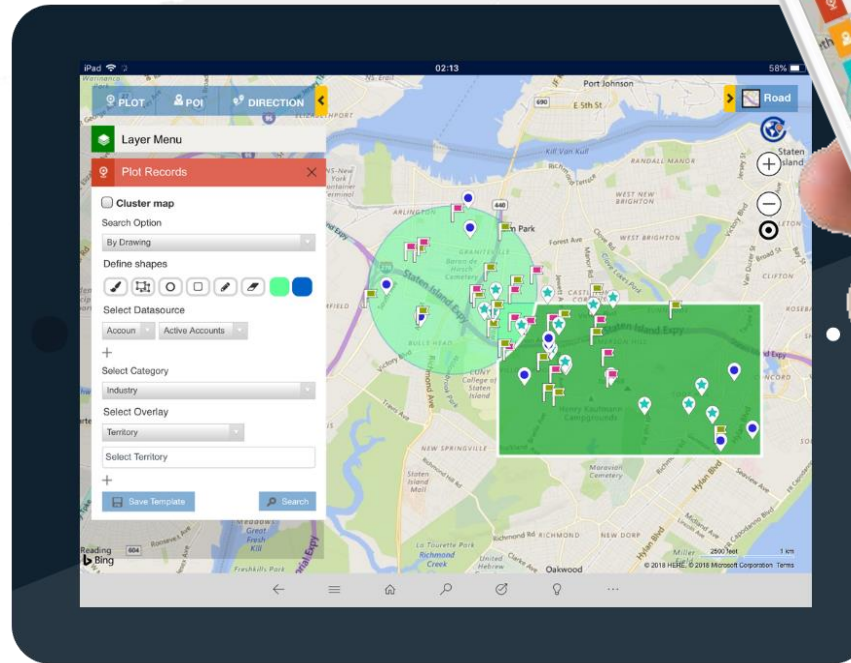

Mobile

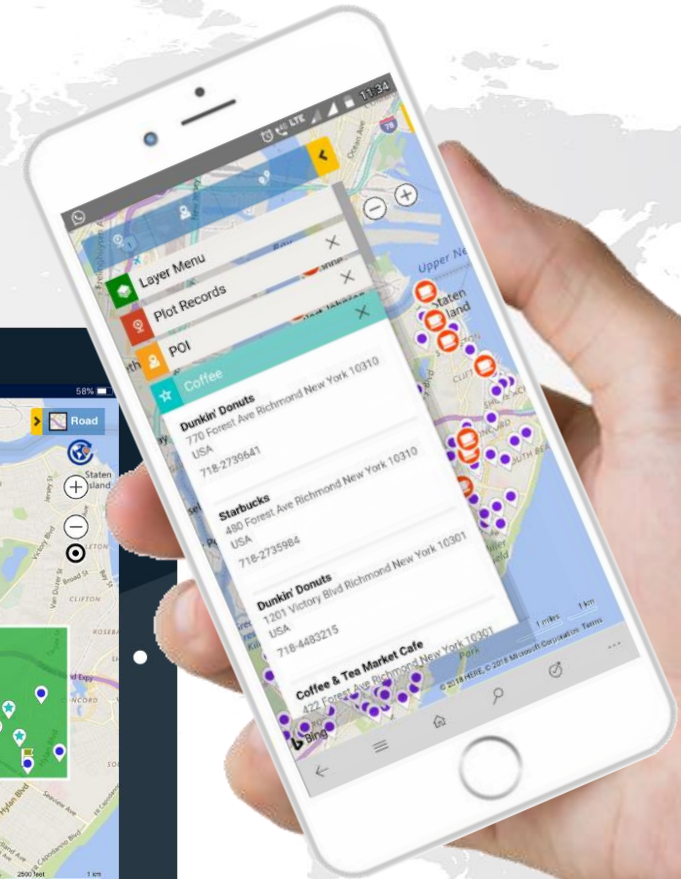

# THANK YOU

Email us on [crm@inogic.com](mailto:crm@inogic.com)

Visit us at  
[www.inogic.com](http://www.inogic.com) | [www.maplytics.com](http://www.maplytics.com)

@maplytics

@inogic

@maplytics

@inogicindia

@inogicindia