



Maplytics™ White Paper



MAPLYTICS™ - White Paper

Aim

Maplytics is a Geo-Mapping tool aimed to help visualizing Dynamics 365 data on map for analysis.

Target Audience

Managers - Analyze sales and customer data through heat maps by means of Dashboards. Manage territories and create auto schedules.

Field Staff – Follow schedules assigned with navigation and search for nearby clients or POI location and plan new appointments quickly.

Marketing Team - Target customers based on their proximity to a particular location and demographics of the population.

Available for

Versions: Dynamics CRM 2013 & above, Dynamics 365 CRM
Deployment Models: On-Premise, Online and Partner Hosted.
Languages: English, Spanish, German, French, Portuguese, Turkish & Arabic

Features

- ✓ Ease of access
- ✓ Compatible with Dynamics 365 App for Phones and Tablets
- ✓ Multiple language support
- ✓ Plot multiple OOB & custom entities on map
- ✓ Area of Service
- ✓ Search nearby records with Proximity Search
- ✓ Auto Scheduling for multiple users
- ✓ Track field reps' activities with Check-In
- ✓ Custom icons for pushpins
- ✓ Multiple category on plot card
- ✓ PowerApps Component Framework

- ✓ Multiple categorization for single entity
- ✓ Multiple territories for a record
- ✓ Spider Cluster
- ✓ Building Marketing list
- ✓ Pie Charts and Column Charts in Heat Map
- ✓ Overlay
- ✓ Merged Plot and Route view
- ✓ Maplytics Security Template
- ✓ Point of Interest search
- ✓ Layer Menu
- ✓ CRM / Dynamics 365 Customer Engagement
- ✓ Bulk geographies upload
- ✓ Shape operations
- ✓ Territory Management
- ✓ Auto-Territory Creation
- ✓ Draft Territories
- ✓ Census data visualization
- ✓ Support for CDS
- ✓ Data grid resizable
- ✓ Plot Saved Templates on individual records
- ✓ Configurable categorized color-coded pushpins
- ✓ Routing with multiple waypoints
- ✓ Along the Route search
- ✓ Ability to Save & Share Driving directions
- ✓ Sales analysis with Heat Maps
- ✓ Summary Card on Detail and Heat Map
- ✓ Configurable color for Heat Map measure
- ✓ Maplytics Dashboards with configurable queries
- ✓ Geocoding Confidence Rating
- ✓ Route Redirect for turn-by-turn navigation on mobiles & tablets
- ✓ Seamlessly integrated within Dynamics

MAPLYTICS™ - White Paper

Ease of Access

Map button has been added to ribbon of all entities.

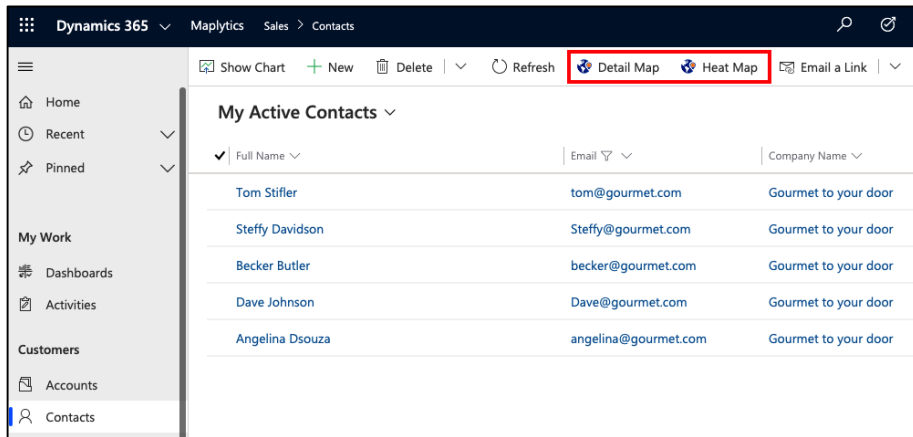

Plotting Multiple Records across Multiple Entities

Plot multiple records of desired entities specifying current location and proximity. Also, plot related records for drill-down analysis or plot nearby POI like restaurants, airports, etc.

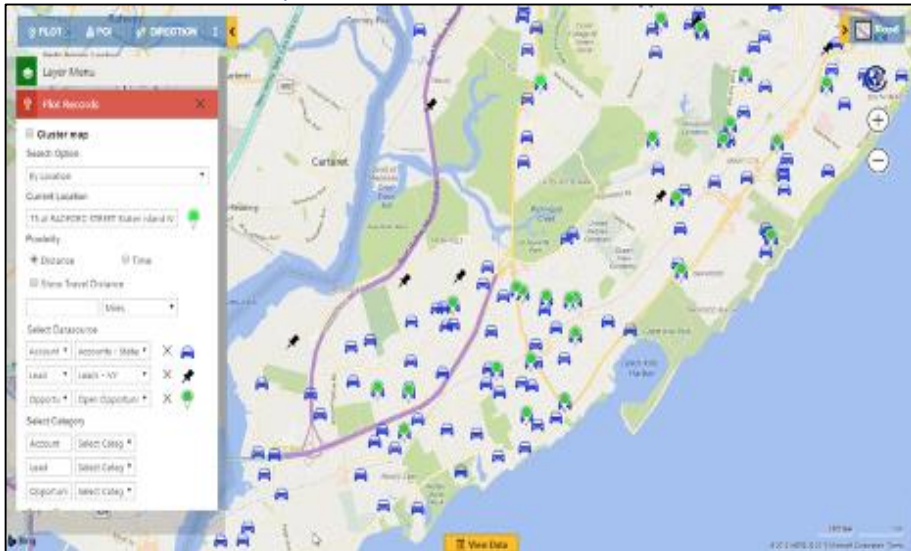

Spider cluster

User can click on any cluster to view the pushpins existing in the same in the form of a 'Spider cluster'.

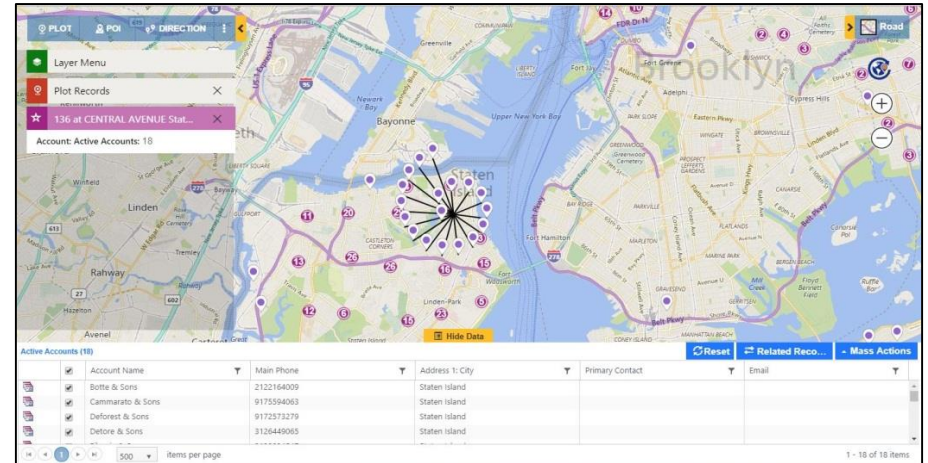

Territory Management

Users can plot shape files, excel files or regions and create territories.

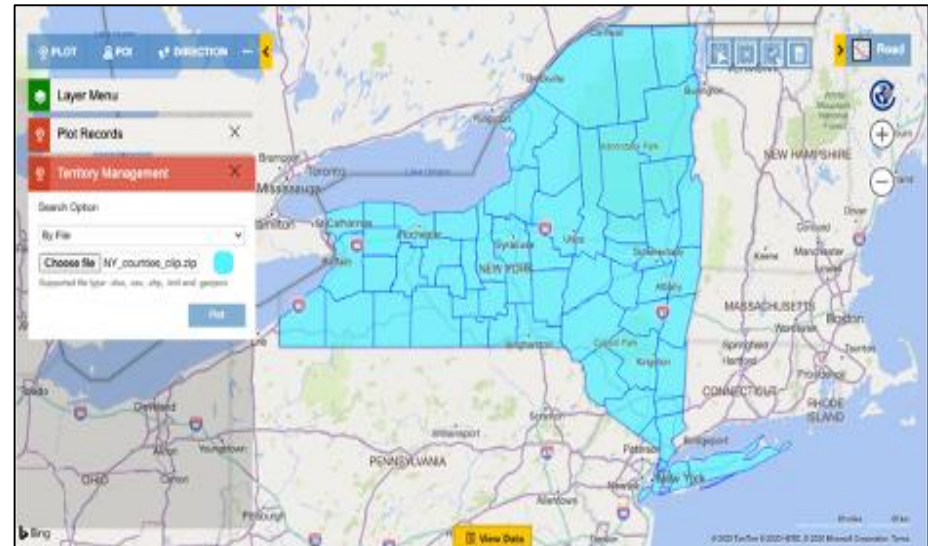

Territory alignment tool

This helps the user to select regions or territories to create new territories or align new territories. Users can further align existing territories.

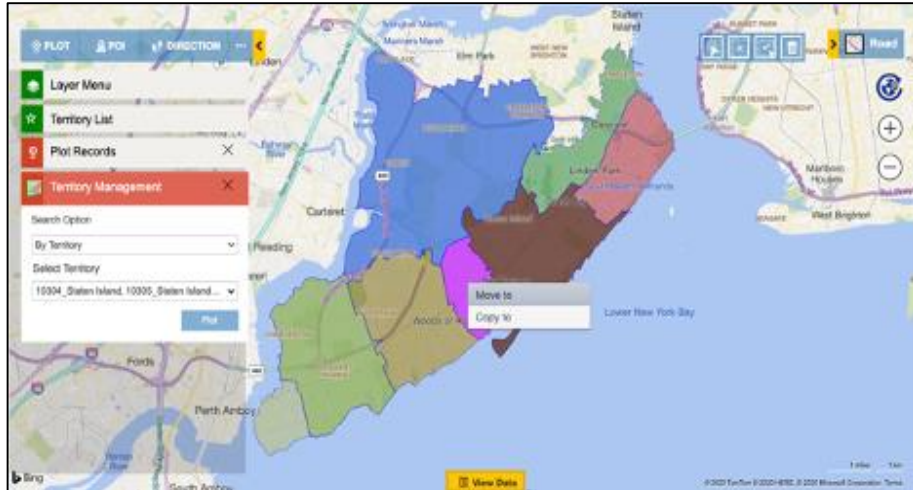

Draft Territories

Users can use Auto-territory to process territories automatically and save them as draft to rework on the same.

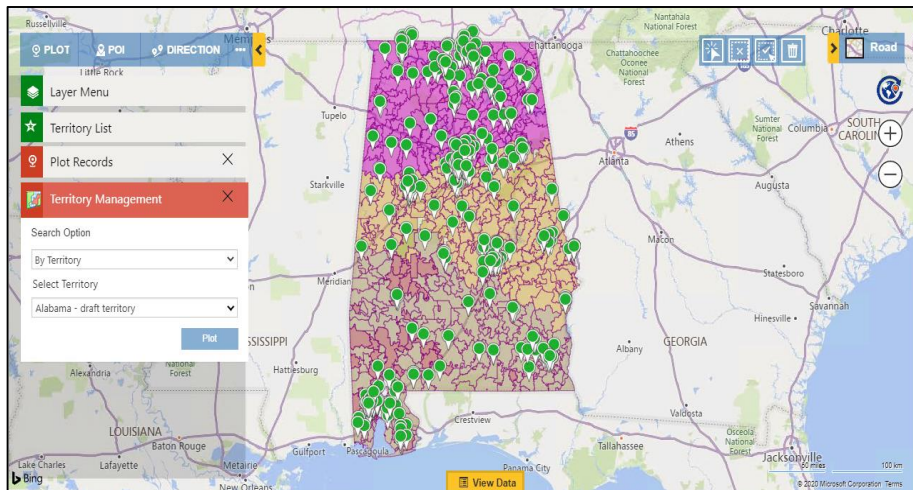

Auto Territory Creation

Users can plot their records & file and enter the number of territories they want. This creates specified number of balanced territories automatically.

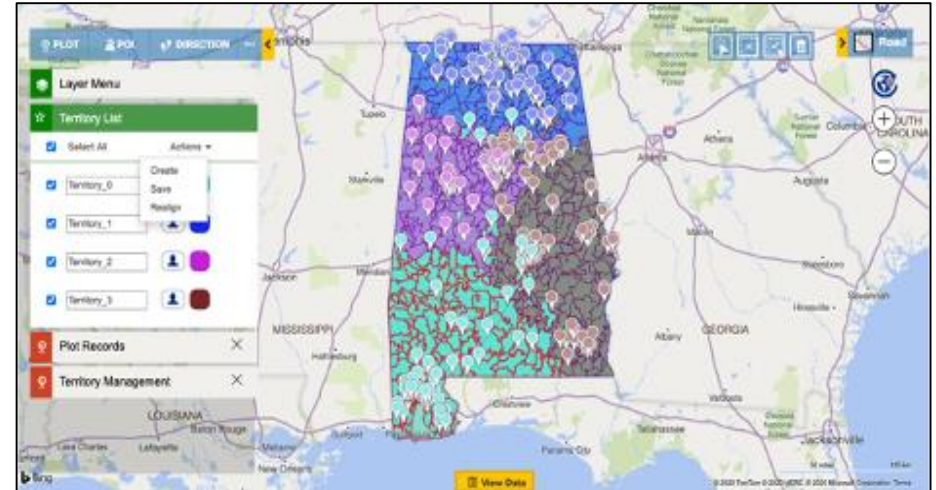

Area of Service

The user can view the data in a proximity or a region around an individual record as defined by the user in the Area of Service.

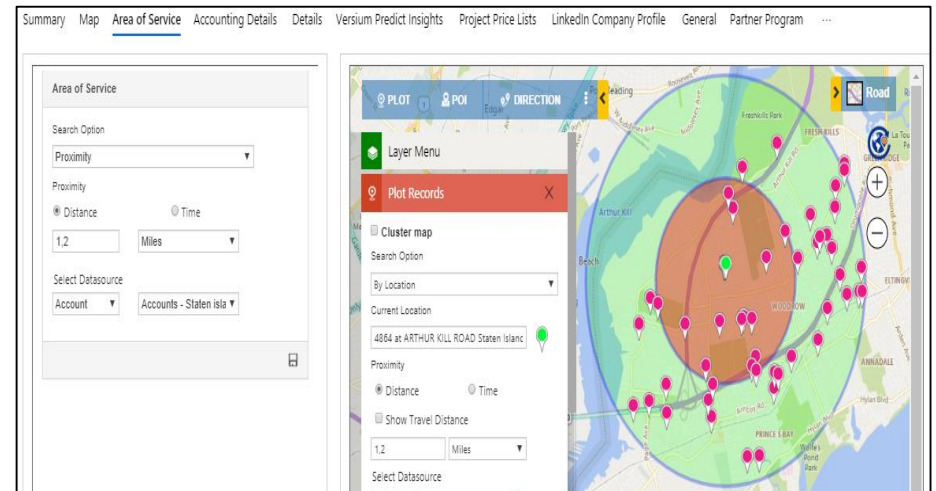

MAPLYTICS™ - White Paper

Overlay

This helps user to view the Dynamics CRM records along with files and existing territories plotted on the map.

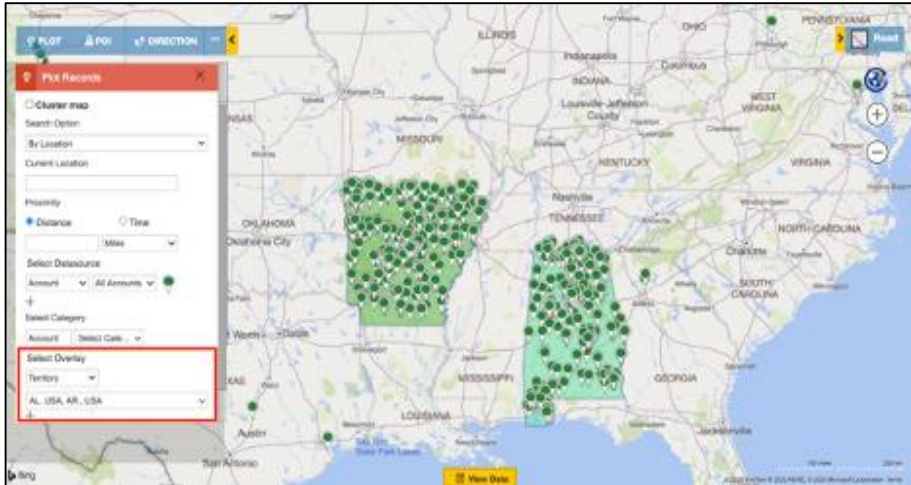

Proximity Search

Find nearby records within the defined proximity from the current location by either distance or time.

By Distance: This will calculate the straight-line distance between the current location and all the points, which fall in the proximity parameter.

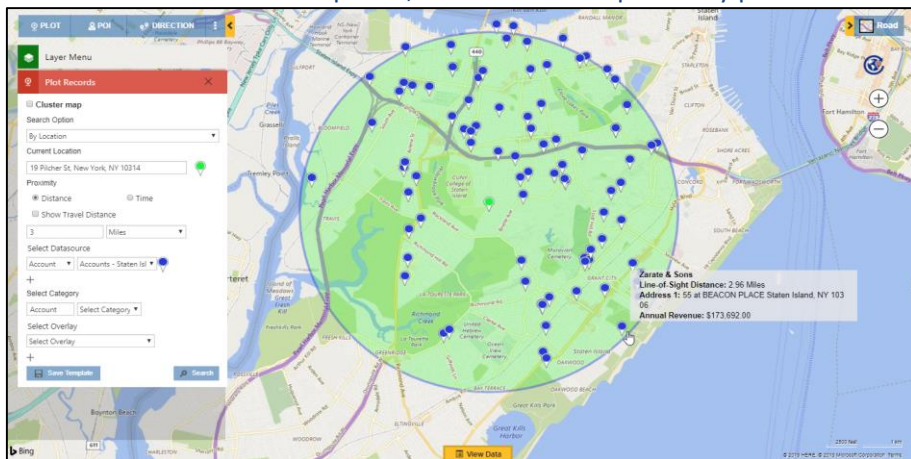

By Time: This will calculate how many points fall in 'x' minutes or hours of driving distance from current location.

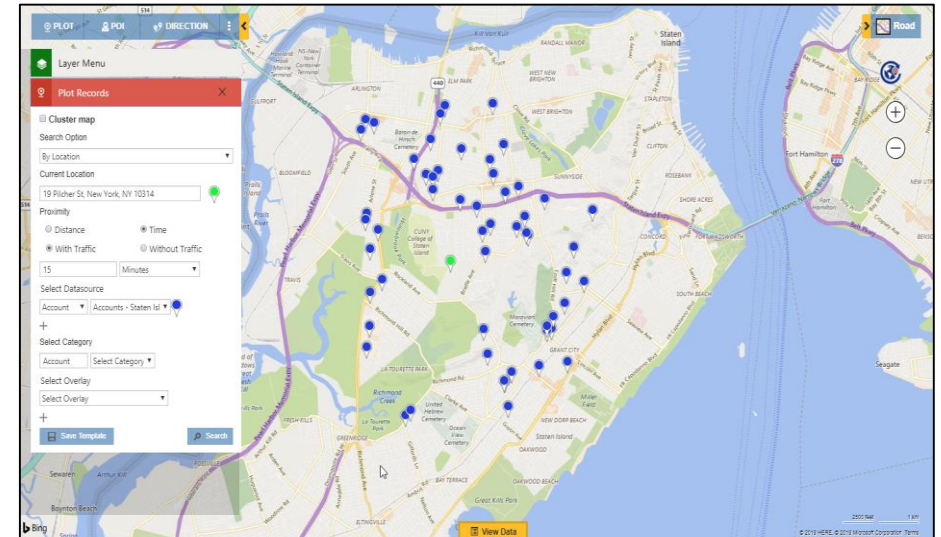

Concentric Proximity Search

The users can perform up to 3-proximity search simultaneously using Concentric Proximity Search.

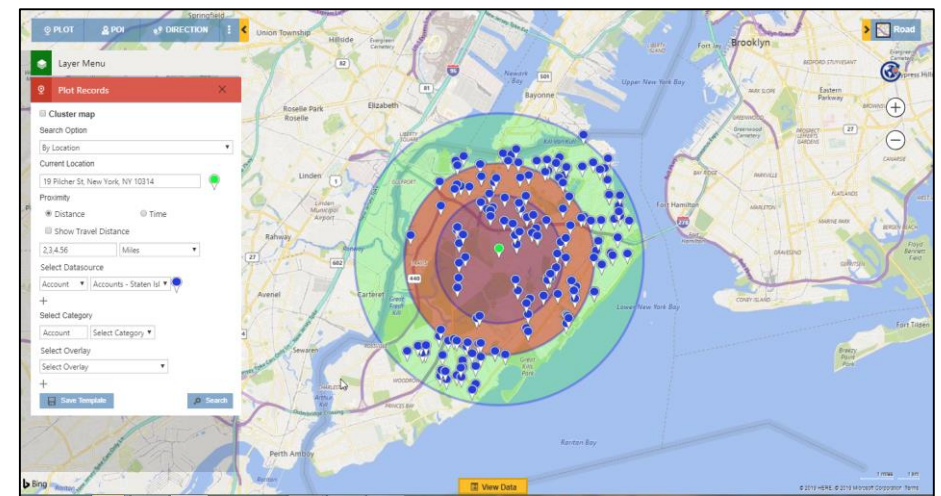

Summary Card

The user can click on any enclosed area on the Detail Map and Heat Map to get the summarized information of the records that lies in that area.

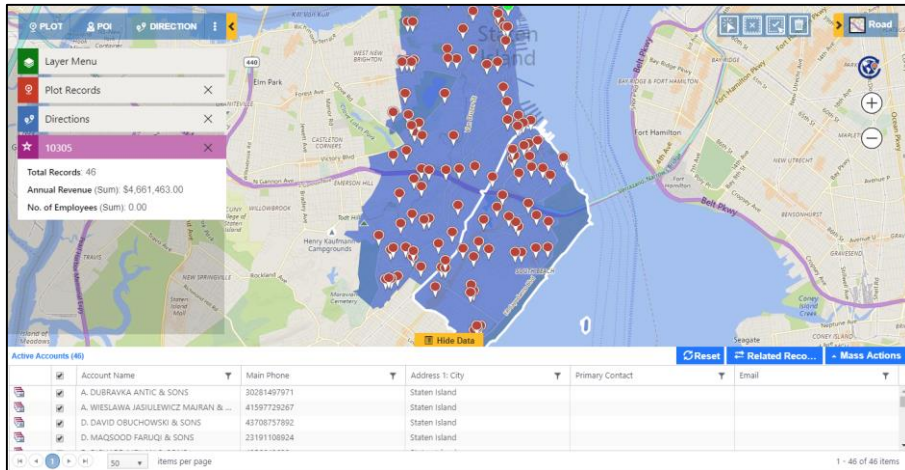

Shape Operations

Users can perform Binary operations on the shapes drawn on the map.

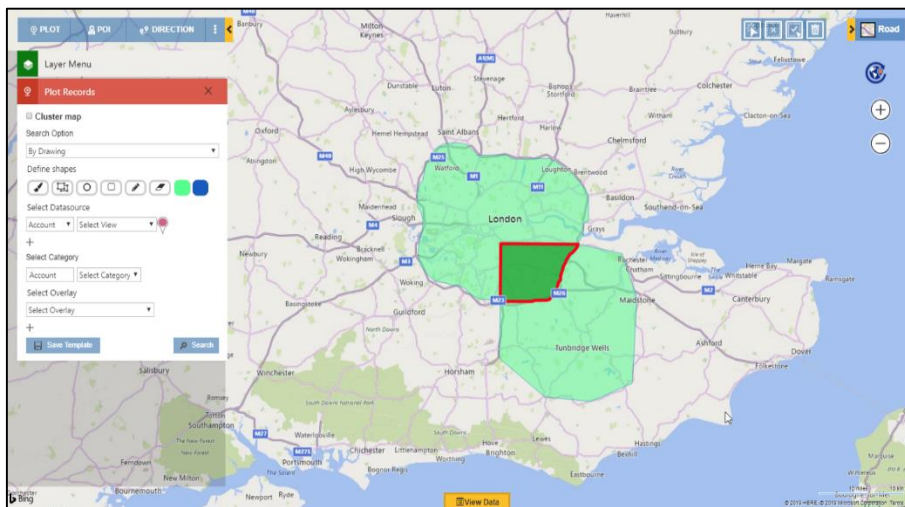

Color-coding of Pushpins

Color-coding and shape of pushpin based on categorizations.

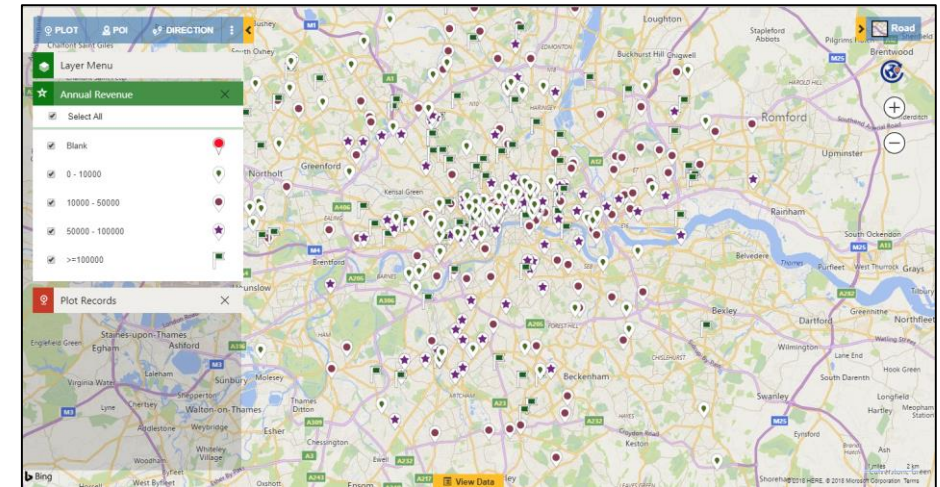

Detailed Directions to the location

Get the route details between multiple waypoints with the ability to search for the optimum route between various waypoints provided.

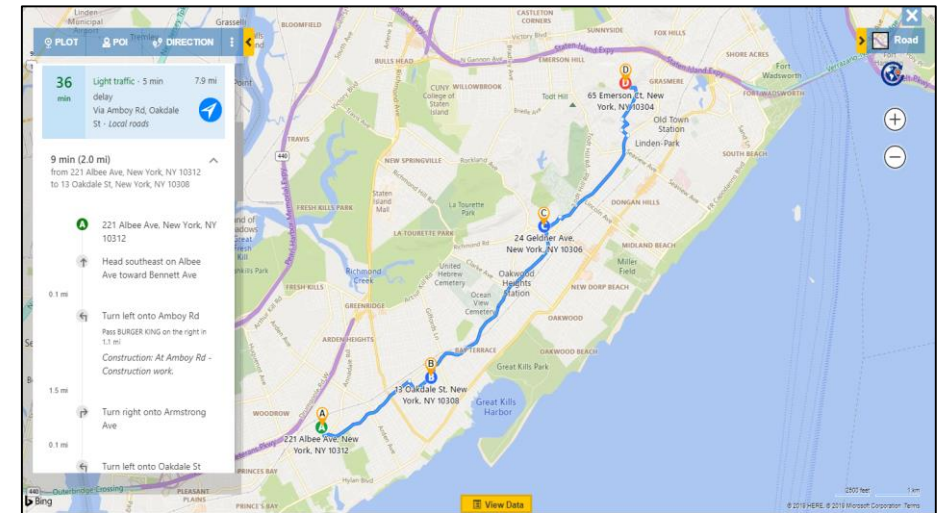

Along the Route Search

Search the records that falls in the defined proximity along the route.

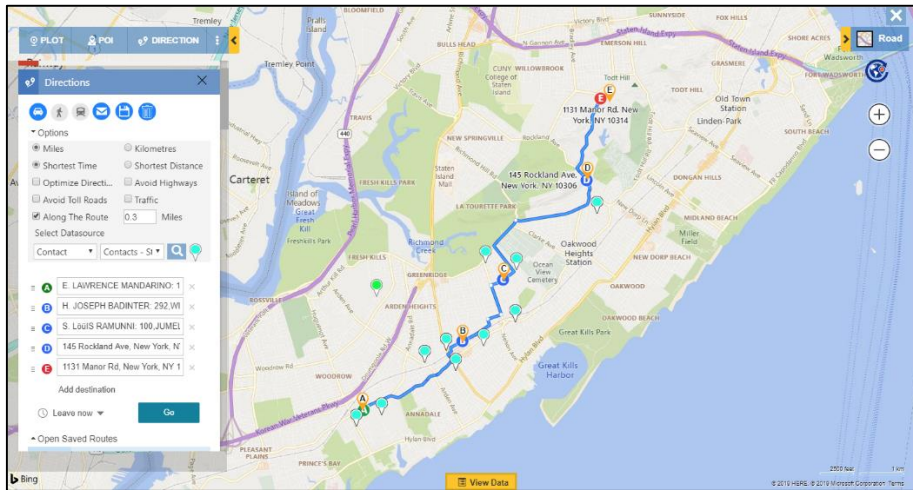

Merged Route and Plot View

Users can now create route and have the plotted data on the same map screen as well. This makes it easy for the user to add more waypoints to the route without switching between Plot and Directions card.

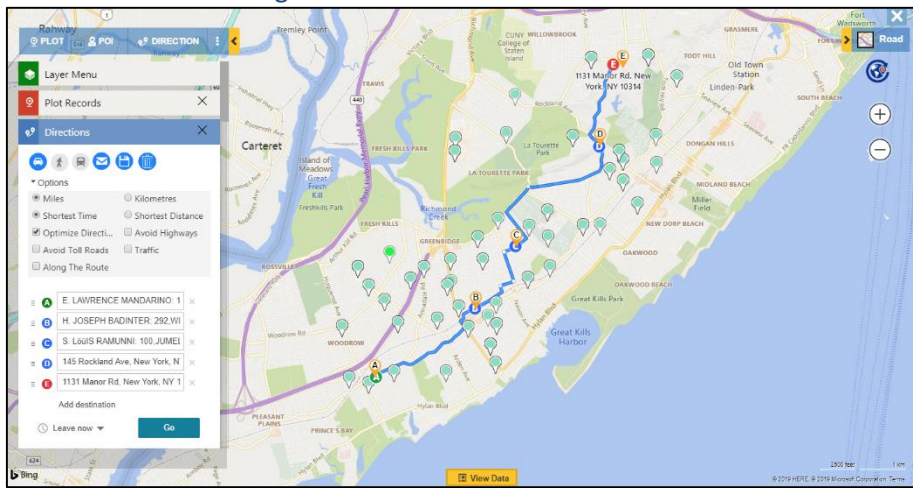

Route Redirect and Copy Navigation Links

The user can click on individual links for turn-by-turn navigations from point A – B, B – C, and so on. The links redirect on the Google Maps/Waze site on desktop and Google Maps/Waze App on Phones and Tablets.

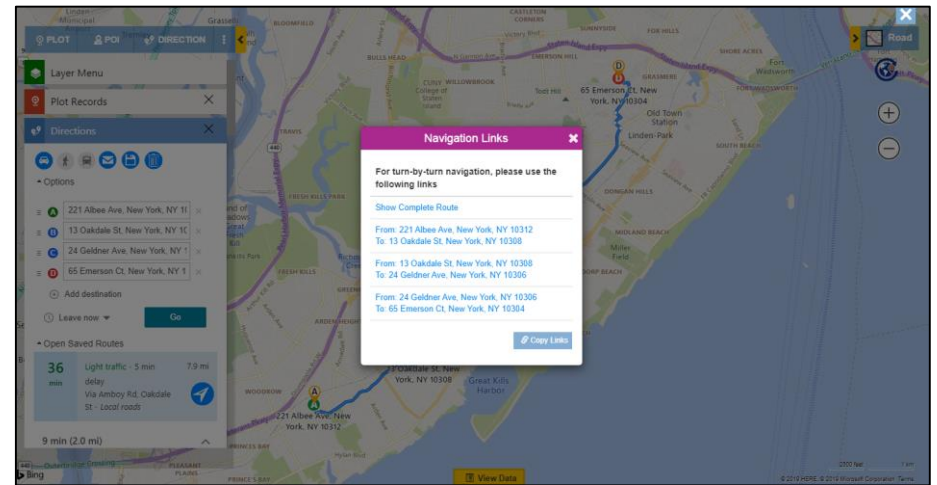

Truck Route

User can search for Shortest Travel Distance to required records based on driving by truck as well as create an optimized route for truck.

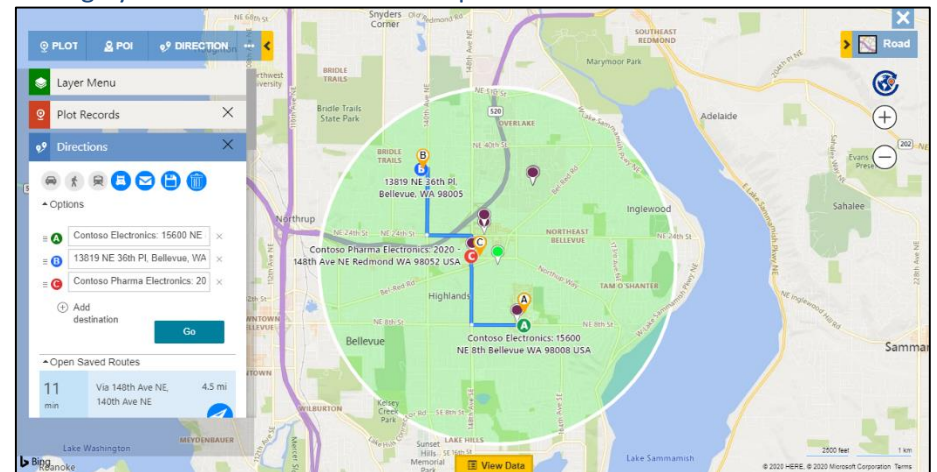

Auto Scheduling

Create schedule for one or more users automatically with consideration of specified preferences. Users can follow this schedule over a span of days.

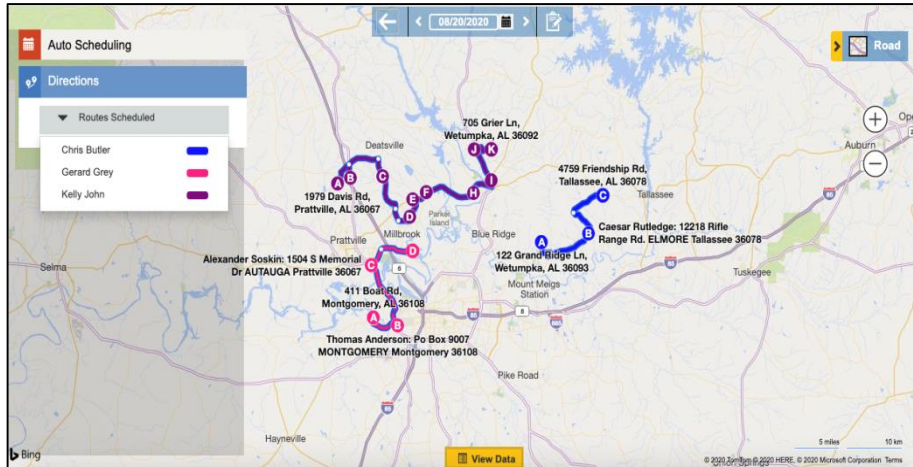

Advanced Preferences in Auto Scheduling

Users can set basic and advanced preferences like considering existing meetings, different meeting durations etc. to be considered in schedule.

User Details

Meeting Details

Existing Meetings

Meetings Per Day

Continuous Schedule

Reschedule Existing...

20

No

No

Selected Users

<input checked="" type="checkbox"/>	User	Origin	Destination	
<input checked="" type="checkbox"/>	Kelly John	1979 Davis Rd, Prattville,...	705 Grier Ln, Wetumpka, ...	Edit
<input checked="" type="checkbox"/>	Chris Butler	122 Grand Ridge Ln, Wet...	4759 Friendship Rd, Talla...	Edit
<input checked="" type="checkbox"/>	Gerard Grey	411 Boat Rd, Montgomer...	1801 Railroad St, Millbro...	Edit

Point of Interest (POI) Search

Ability to search for any points of interest (POI) like ATMs, restaurants, hotels, etc. in the vicinity. This will be plotted alongside the CRM data. Users can enter a keyword to search for required POI locations.

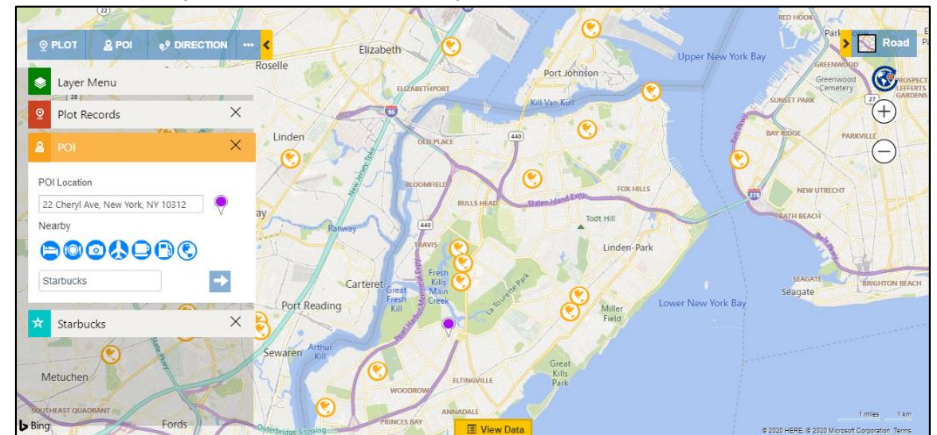

Listing of the Search Results

Ability to save the search results as static personal view or marketing list.

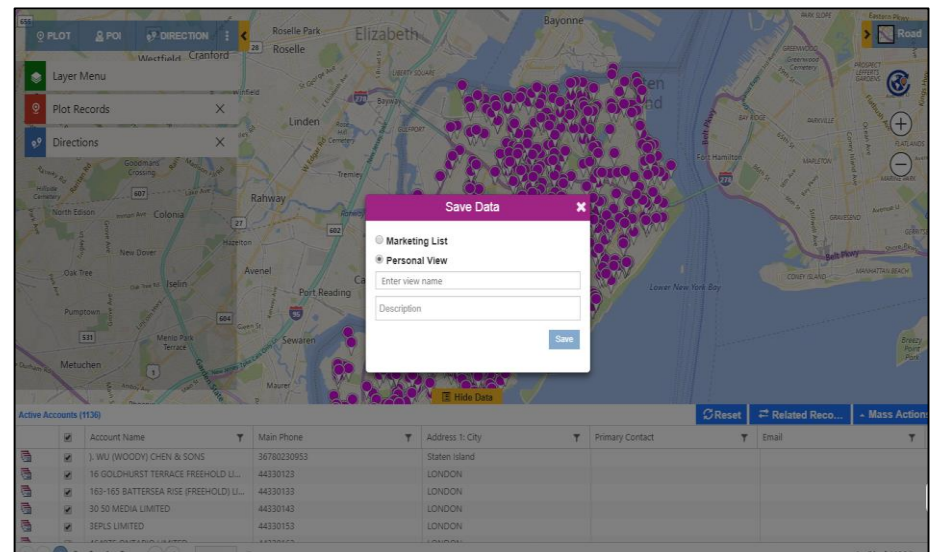

Users can also save search criteria as a template.

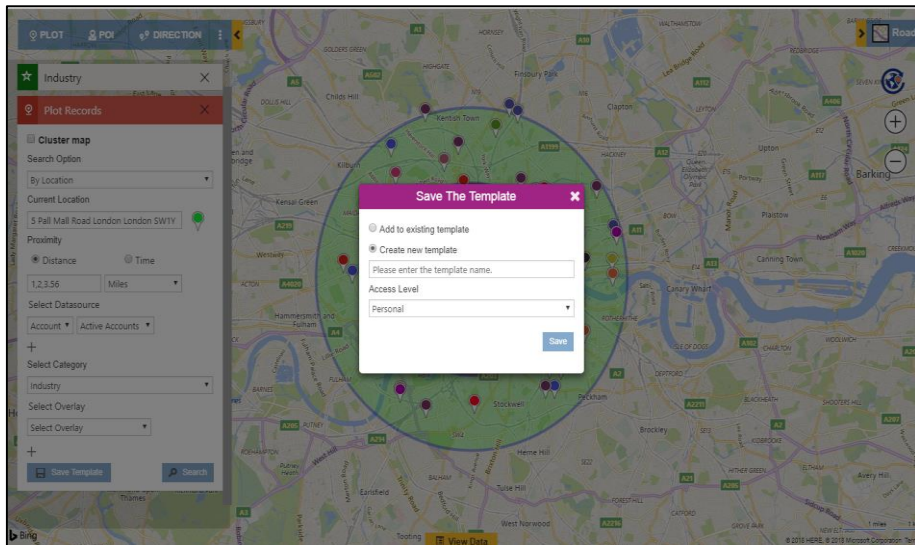

Dashboard Support

Users can include Maplytics component as a Dashboard web resource. Dashboard queries are configurable.

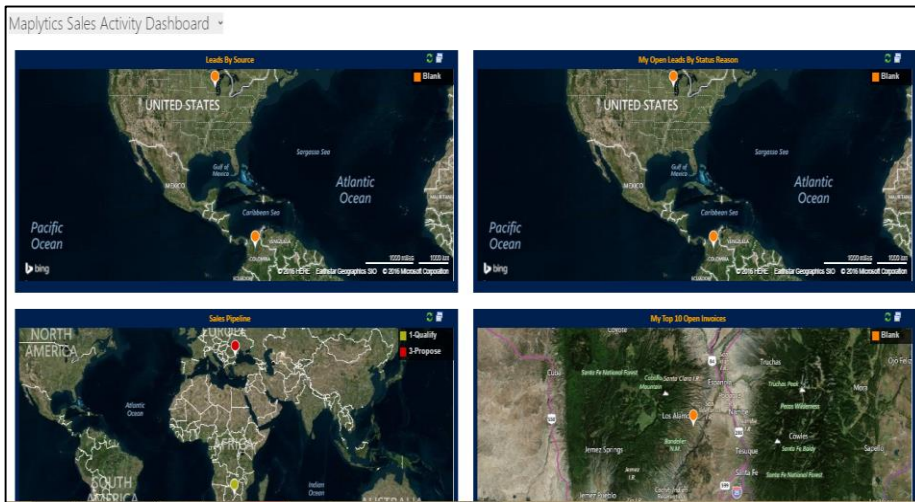

Heat Map Visualizations

Visualize your customer and sales data as Heat Maps to get a better understanding of your customer/sales distribution across geography.

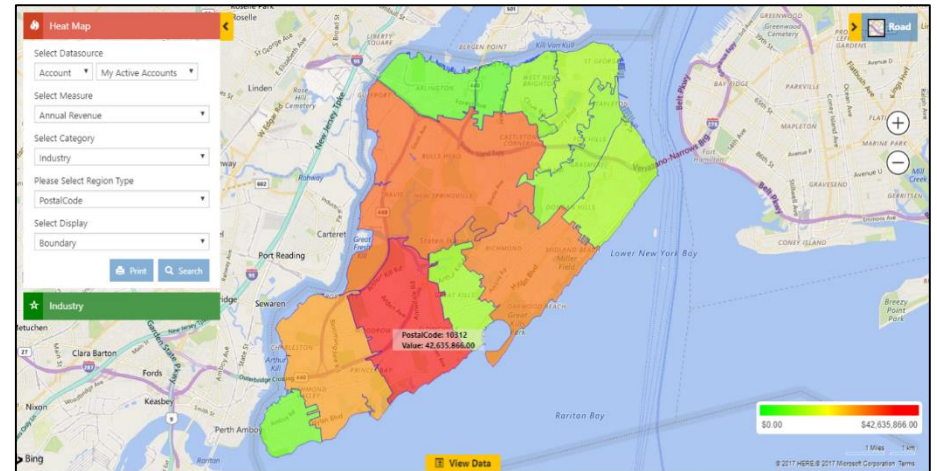

Pie Charts in Heat Map

Users can view the data in the form of Pie charts based on the heat of the attribute selected in the Measure and Filter.

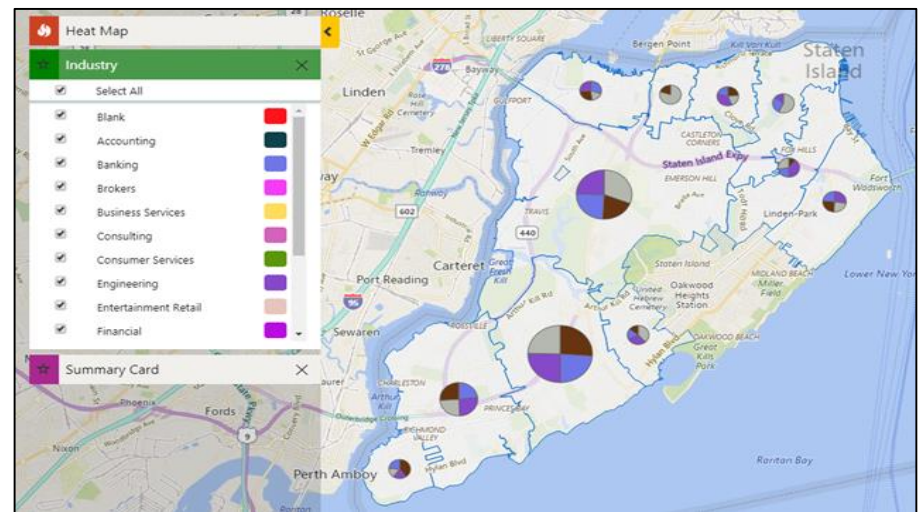

Column Charts in Heat Map

Visualize the data in the form of column charts plotted on the basis of the heat of the attribute selected in the Measure and Filter.

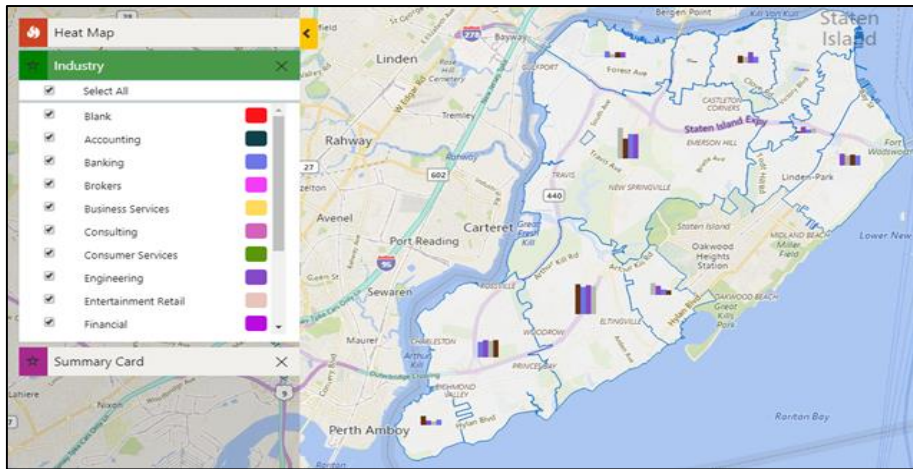

Census Data Visualization

Visualize census data on map within your Dynamics CRM. We have provided few census data for USA by default.

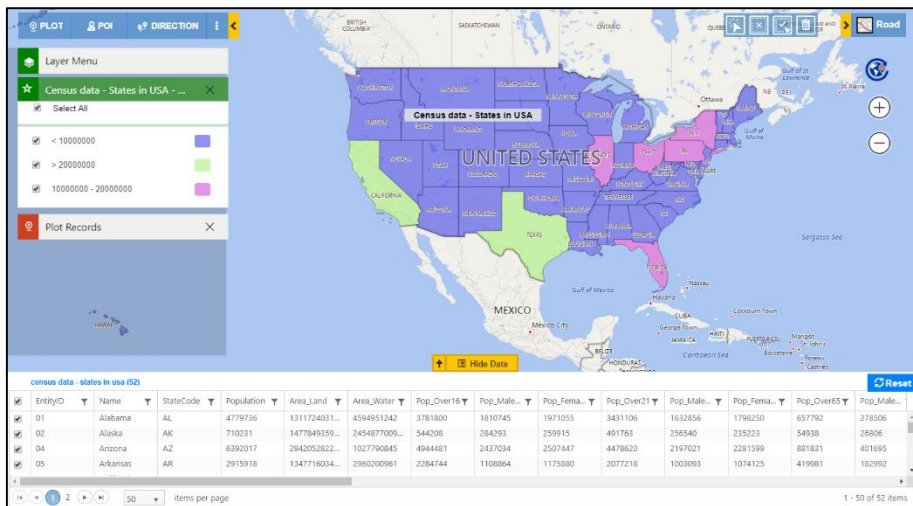

Support for CDS

Deploy Maplytics on PowerApps now. All the base Entities are supported.

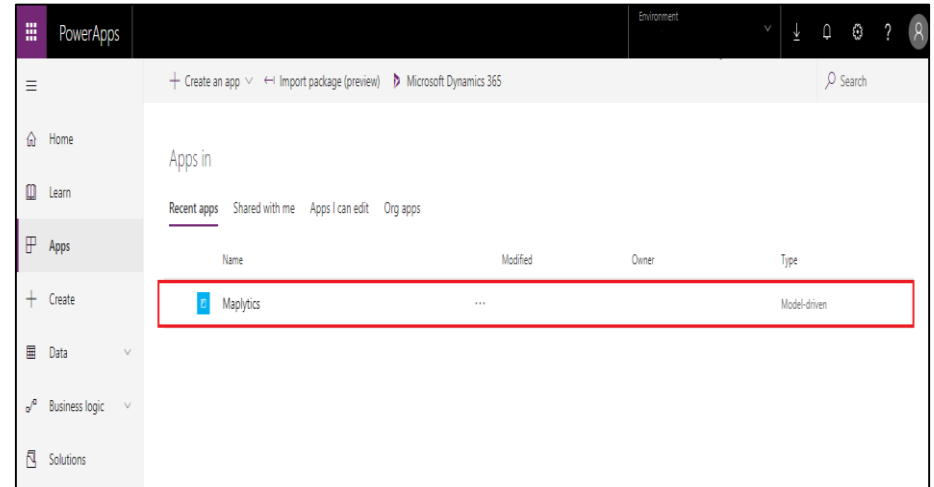

Bring your own icons

Users can use their personalized icons for pushpins. This makes the representation of pushpins even more relatable.

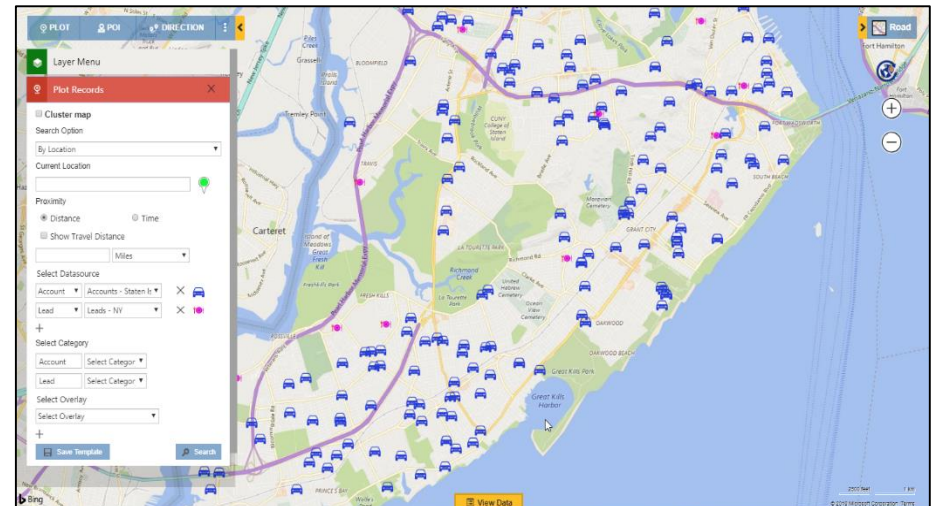

Resizable View data grid

Data grid can be dragged and expanded as well as collapsed for better viewing by users.

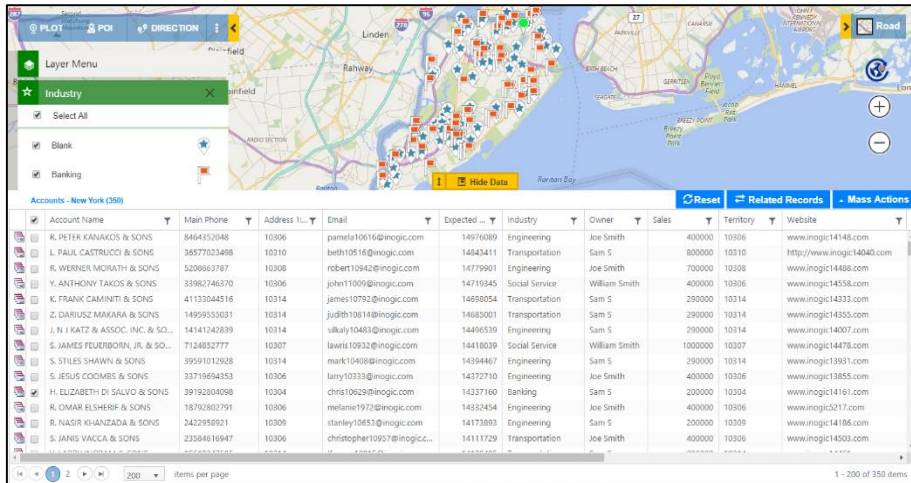

Multiple category

More than one category is supported. Users can choose one category each for three individual Entities.

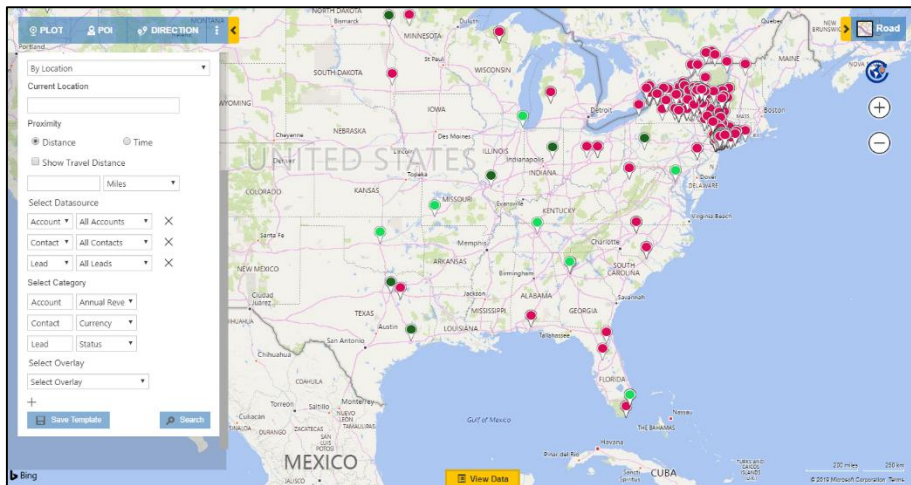

Multiple category for single entity

Single entity records can be categorized based on a maximum of three different attributes.

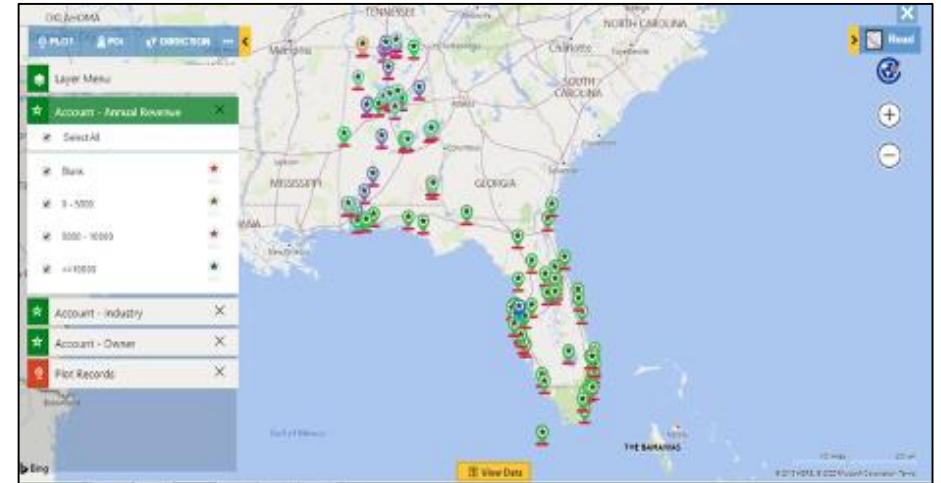

Check-In

Check-In feature enables users Check-in & Check-out to register their arrival and departure time for the meeting locations while navigating on field.

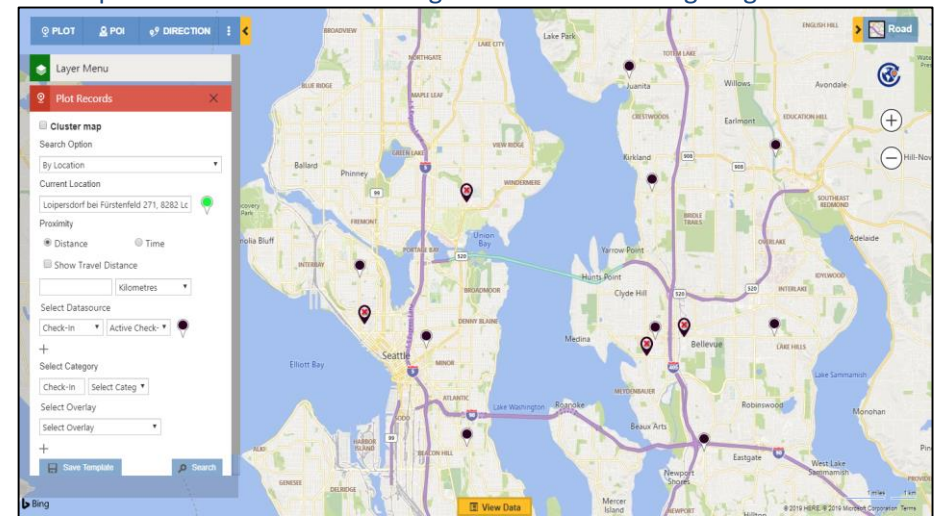

Multiple Territory

Multiple territories can be assigned to a single record.



PowerApps Component Framework

User can add custom controls on fields or grids, this help the user to view the respective records on the map on the record form or the entity grid.

Map View Control for Record

User can view the respective record plotted on the map within the form. User can also view the Address and geo-coordinates on the hover of the pushpin.

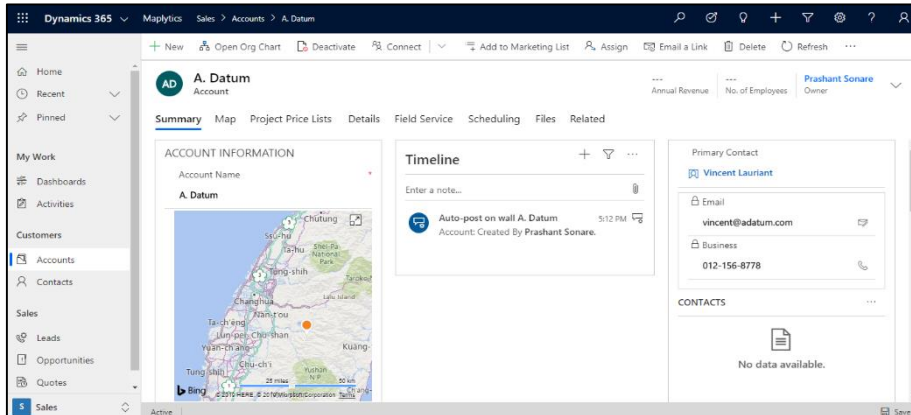

Map Edit Control for Record

User can view the respective record plotted on the map within the form. User can further drag the pushpin around and drop it on location to update the new Address and the geo-coordinates for the record.

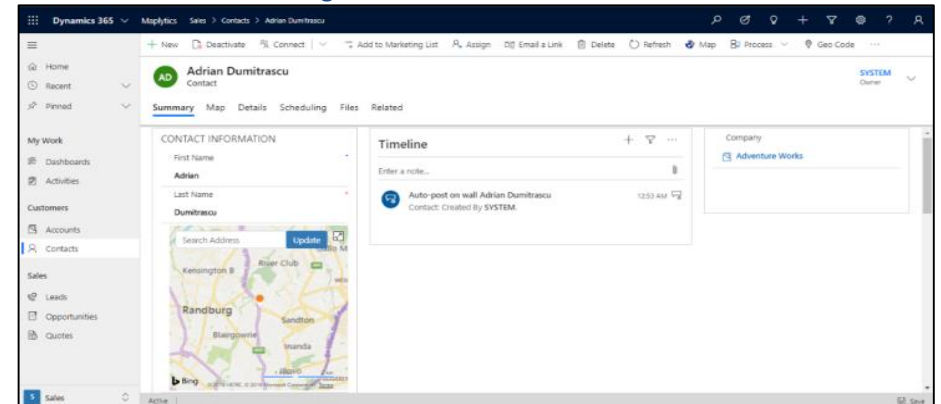

Map View Control for Dataset

User can visualize all of the records of the view or sub-grid on a map. User can further hover on the pushpins to view the information regarding the records.

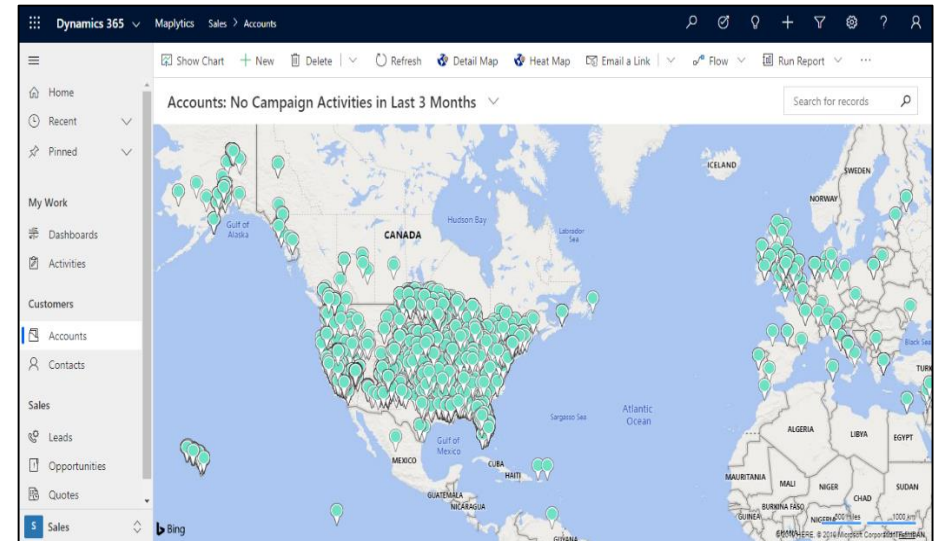

Detail Map Control

User can add this control to any entity or dashboard to visualize all of the records on a map. User can also perform Maplytics features like Proximity, Routing, Plotting by region, drawing, etc, using the plot card.

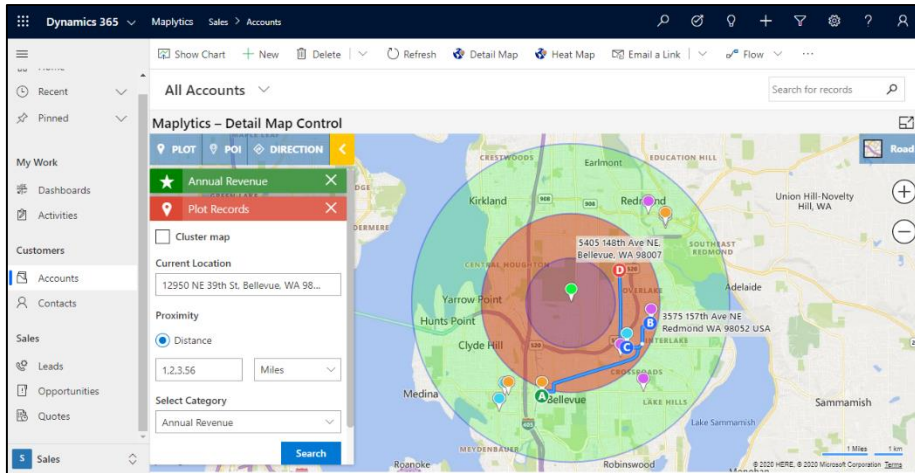

Contact Inogic: India (Corporate Headquarters) - Mumbai

M/S. INOGIC TECH (INDIA) PVT. LTD.

A-301 Everest Nivara Infotech Park,

MIDC, Turbhe,

Navi Mumbai - 400 705 - INDIA.

Via E-mail: crm@inogic.com

Twitter: [@Maplytics](https://twitter.com/Maplytics); [@Inogic](https://twitter.com/Inogic)

Facebook: [@Maplytics](https://facebook.com/Maplytics); [@Inogic](https://facebook.com/Inogic)

Website: <http://www.maplytics.com/> ; <http://www.inogic.com/>

Security Template

System admin and Maplytics admin can provide selective access of Maplytics actions to one or more Maplytics users.

