

Slack to MS Teams Migration

With FLY

Unleash the Power of You

Accessible content is available upon request.

Migration Challenges

Data Identification

- Identifying scope clearly
- Moving content per regulatory/compliance concerns?
- Migration performed by IT who are not owners of data

Performance & Capacity

- Throughput required
- Impact on source / destination and network

Timelines

- How long will your migration take?
- Do you have deadlines?
- Ensuring all required content was exported in time

Object Conversion

- What restructuring or transformations will need to occur during the migration?

New Technology

- Adoption resistance and process resistance
- Teaching users how to find migrated content

Validation of Content

- Migration reports must be checked against extraction reports to ensure completeness of migration

The Problem

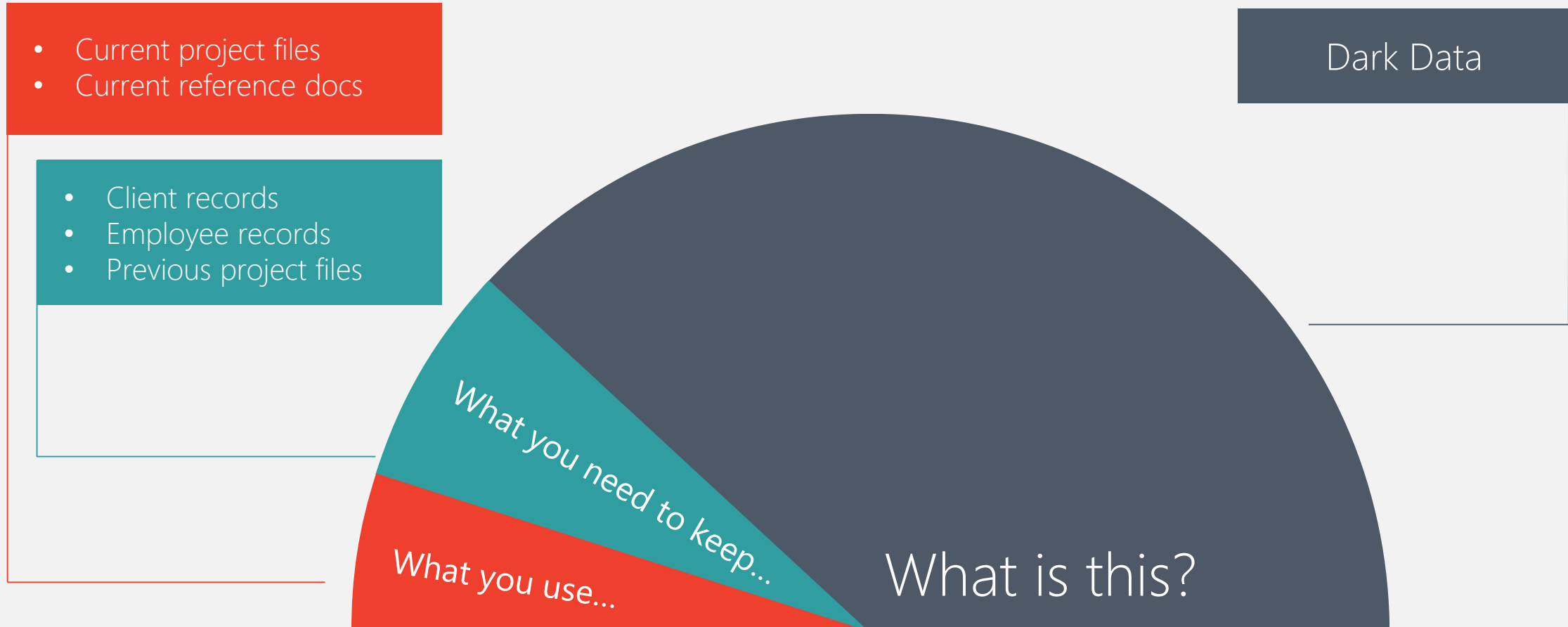

What That Means for...

Users

- It's so hard to find what I need.
- Search results are mostly useless.

IT Admins

- There's all this useless data eating up my storage.
- I don't know what I can archive or delete.
- I'm not even sure who owns most of this data.

Compliance Officers

- Is there sensitive information in random documents?
- I can't tell who has access to what.
- It's so time consuming to maintain records.

The AvePoint Migration Framework

Analysis

Find out what it really is

Establish a way to identify it

Protect what's important

Keep what's required

Remove what's unnecessary

Plan for the future

Impact

Users:
Relevant Information

IT Admins:
Easier Maintenance

Compliance Officers:
Lowered Risks

Results

Reduce **Cost**.
Increase **Productivity**.

Office 365 Migration with FLY

1. Analyze
2. Migrate
3. Monitor

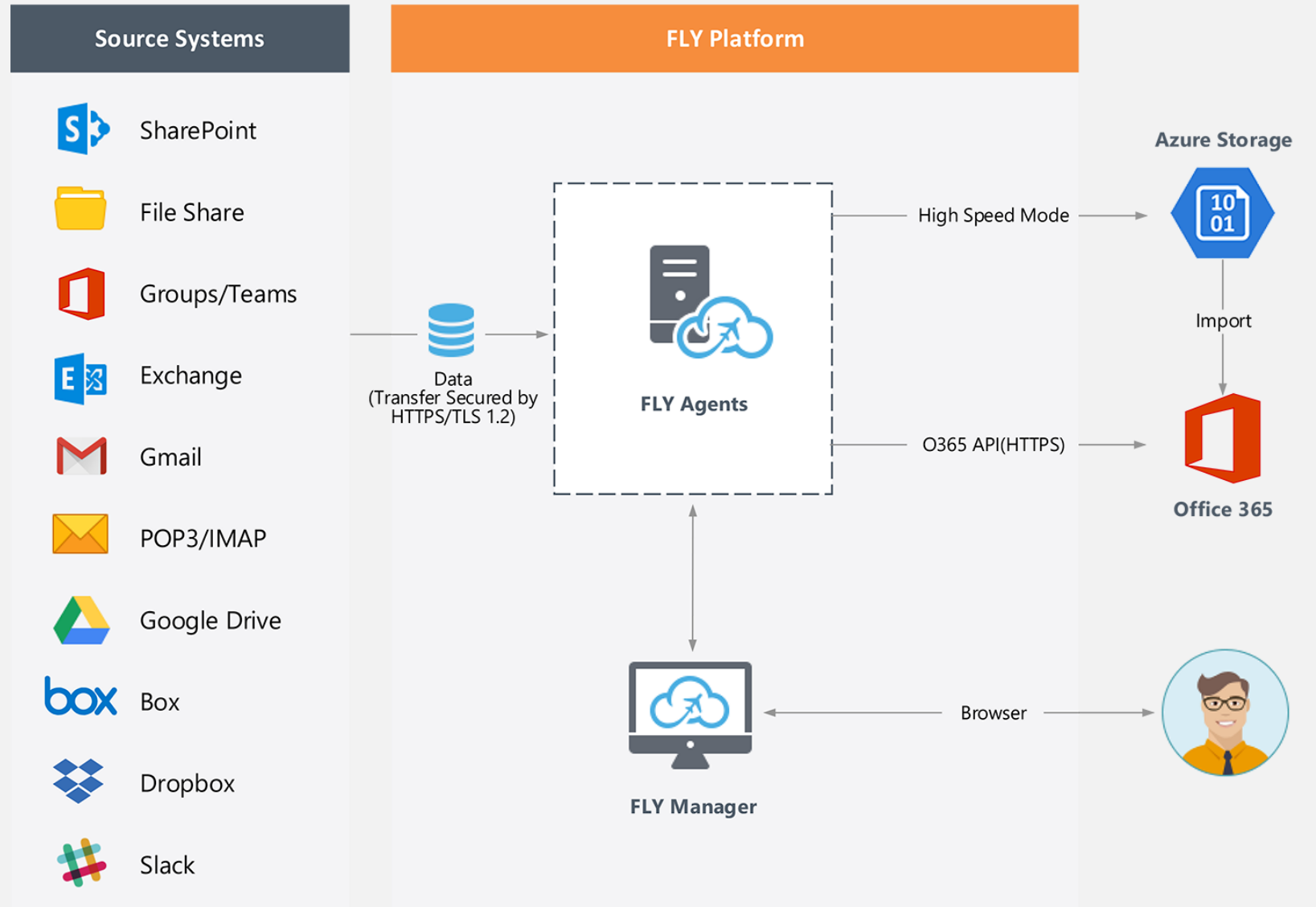

Home screen displays migration sources and information

FLY

admin

Home

- Pre-Migration Report
- Migration
- Migration Status
- Migration Settings
- Connection Manager
- Management**

Office 365 Tenant to Tenant Migration

Merge one Office 365 tenant with another, or move content between tenants. Synchronize mailbox data between Exchange Online services across tenants, and migrate content, security, and metadata between SharePoint Online sites.

- Exchange Online
- SharePoint Online
- OneDrive for Business
- Office 365 Groups
- Microsoft Teams

SharePoint and File Migration

Migrate SharePoint site collections or granular objects as well as file shares, Google Drive, and Box into Office 365. Or, migrate SharePoint and file shares into SharePoint.

- SharePoint
- OneDrive for Business
- File System
- Google Drive
- Box

Mailbox Migration

Migrate users, groups, resources, shared and archived mailboxes from Exchange on-premises/Exchange Online to Exchange Online. Also migrate mails, contacts, tasks, and more from Gmail to Exchange Online.

- Exchange Server
- Gmail
- IMAP/POP3

Slack Migration

Migrate Slack channels, users, files, and conversations to Microsoft Teams.

Slack

Settings menu allows for direct navigation to desired function.

Easy navigation between migration types.

Source and Destination Tenants: Pre Migration Report

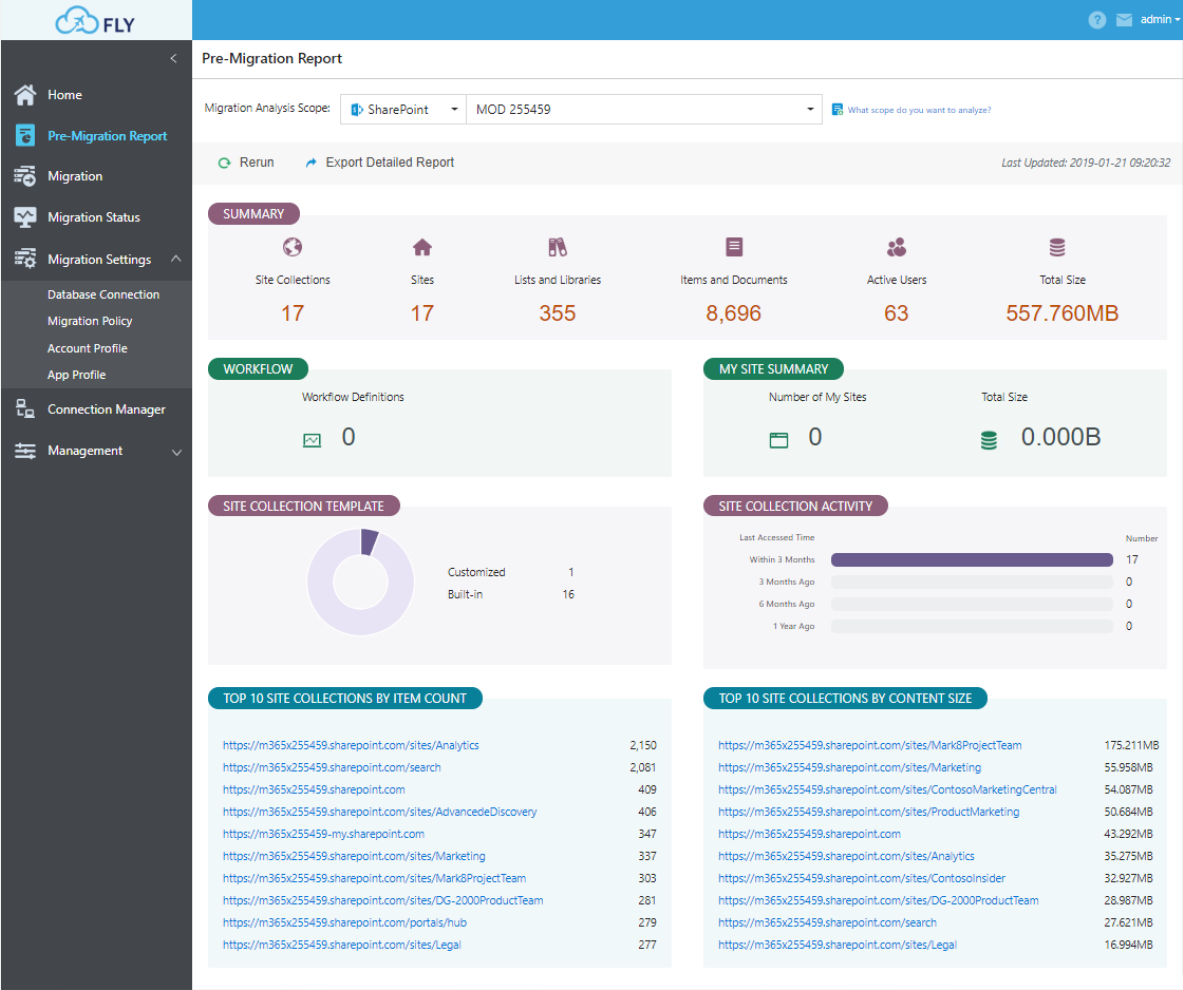
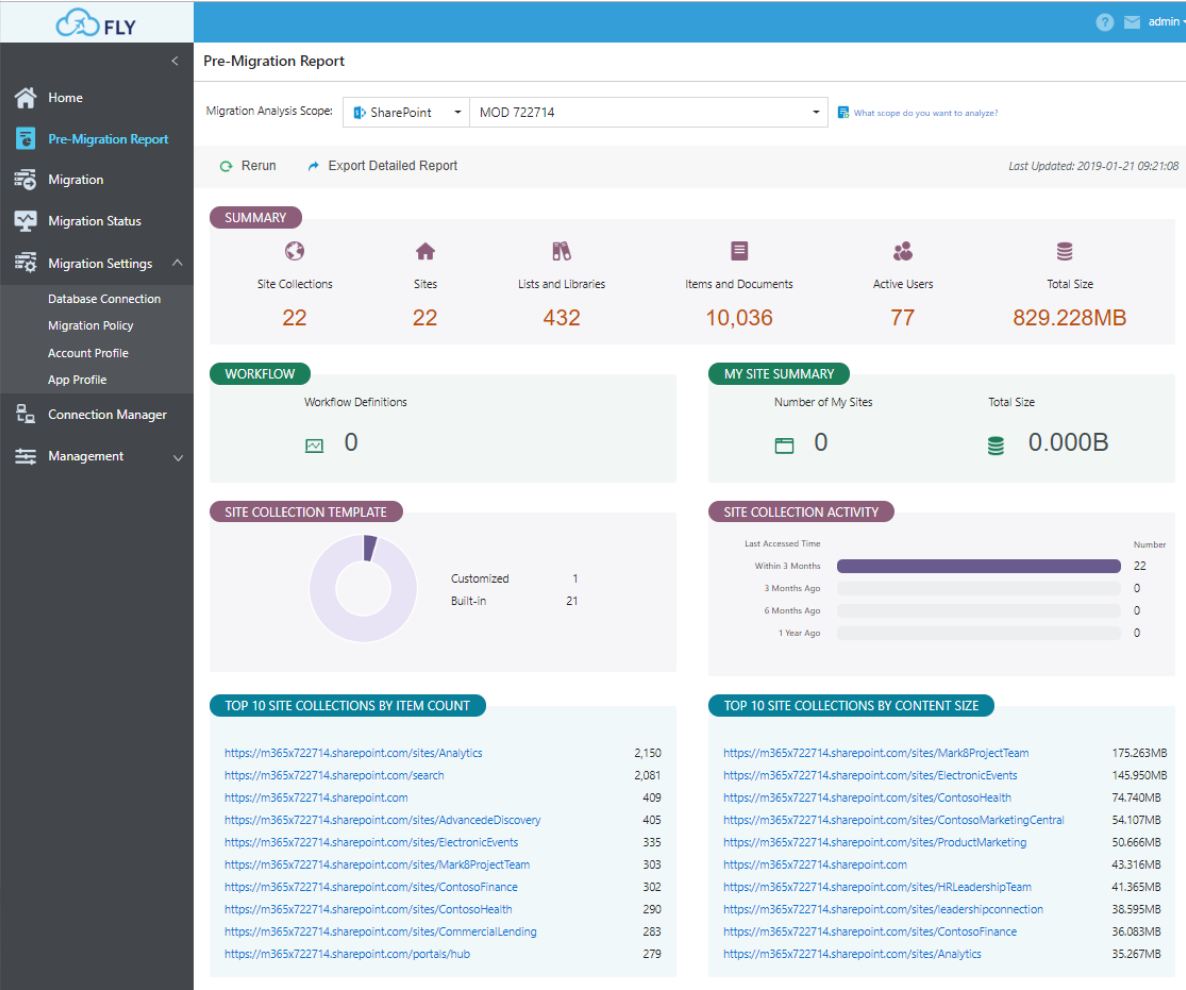

Create Mappings for Source and Destination

Define your mappings within the migration scope. Use Drag and Drop or..

“Import Mode” allows bulk import of source and destination URLs

Add or register new objects if needed!

Teams mappings are automatically aligned.

If the display names are the same, the mappings will be automatically suggested.

Migrate	Source Team Name	Destination Team Name	Destination Team E-mail Address
<input checked="" type="checkbox"/>	Business Development	Business Develo... x	BusinessDevelopment @M365x722714.onmicrosoft...
<input checked="" type="checkbox"/>	Contoso #02	Contoso #02 x	Contoso02 @M365x722714.onmicrosoft...
<input checked="" type="checkbox"/>	DG-2000 Product Team	DG-2000 Produc... x	DG-2000ProductTeam @M365x722714.onmicrosoft...
<input checked="" type="checkbox"/>	Mark 8 Project Team	Mark 8 Project T... x	Mark8ProjectTeam @M365x722714.onmicrosoft...
<input checked="" type="checkbox"/>	New York #03	New York #03 x	NewYork03 @M365x722714.onmicrosoft...
<input checked="" type="checkbox"/>	Warehouse #02	Warehouse #02 x	Warehouse02 @M365x722714.onmicrosoft...
<input checked="" type="checkbox"/>	X1050 Launch Team	X1050 Launch Te... x	x1050launchteam @M365x722714.onmicrosoft...

Edit Mappings

Migrate From: avetestone (slack)

Last Synchronization Time: 2018-11-13 16:37:23

Migrate To: M365x750913.onmicrosoft.com (Kate Test)

☒ All Mappings: 9 ✔ Single Match: 0 ⚠ Multiple Matches: 0 ❗ Error: 0 NEW Create New: 0

 Import  Export  Validate Mappings  Refresh  Enable  Disable

Search 

<input type="checkbox"/>	Migrate	Source Slack Channel Name	Destination Teams Name	Destination Teams E-mail Address	Destination Channel
<input type="checkbox"/>	<input checked="" type="checkbox"/>	28	28	@M365x750913.onmicrosoft...	General
<input type="checkbox"/>	<input checked="" type="checkbox"/>	businessgroup	businessgroup	@M365x750913.onmicrosoft...	General
<input type="checkbox"/>	<input checked="" type="checkbox"/>	general	general	@M365x750913.onmicrosoft...	General
<input type="checkbox"/>	<input checked="" type="checkbox"/>	random	random	@M365x750913.onmicrosoft...	General
<input type="checkbox"/>	<input checked="" type="checkbox"/>	test1	test1	@M365x750913.onmicrosoft...	General
<input type="checkbox"/>	<input checked="" type="checkbox"/>	test2	test2	@M365x750913.onmicrosoft...	General
<input type="checkbox"/>	<input checked="" type="checkbox"/>	test3	test3	@M365x750913.onmicrosoft...	General
<input type="checkbox"/>	<input checked="" type="checkbox"/>	test4	test4	@M365x750913.onmicrosoft...	General
<input type="checkbox"/>	<input checked="" type="checkbox"/>	test5	test5	@M365x750913.onmicrosoft...	General

0 of 9 selected

⏪ ⏩ 1 ⏪ ⏩

Map your slack channels and choose the destination channels within your Teams or make new ones.

Save and name plans to organize and re-use

Plan name is templated via suggested naming convention for easier tracking, reporting, and organization.

admin

1 Source 2 Destination 3 Scope 4 Settings

Create Migration Plan

Migration Settings

*Plan Name: Business Unit — Wave — Plan

Large migration projects are often phased over several waves, each containing multiple plans. To easily generate migration reports for each project or wave, we recommend the Example name format Business Unit_Wave_Plan. Business Unit is the project, department, or company name (e.g. Contoso). Wave is a custom name or number (e.g. 01). Plan indicates the site or content included (e.g. Marketing).

*Migration Policy: Default Migration Policy [View](#) | [New](#)

Migration Database: None [View](#) | [New](#)

Method: ☒ High Speed [i](#) ☐ Classic [i](#)

☒ Configure a Schedule

Once Hourly Daily Weekly

Start Time: 2019-02-27 00 : 00

[Back](#) [Next](#) [Finish](#) [Save and Run Now](#) [Cancel](#)

Track Migration Status via dashboards & detailed reports.

Migration Status

Migration(3) Scheduled(0) Pre-Migration(4)

☒ All Migration Type ☒ All Status Type

[Download Details and Logs](#) [Download Report](#)

<input type="checkbox"/>	Start Time	Finish Time
<input type="checkbox"/>	2019-01-21 12:15:15	In Progress 62%
<input type="checkbox"/>	2019-01-21 12:15:15	In Progress 10%
<input type="checkbox"/>	2019-01-21 10:00:13	2019-01-21 10:14:04

0 of 3 selected

Migration Details

[Job Information](#) [Mappings](#)

[Download Details and Logs](#)

- Summary

Job ID MH20190121100013849163

Start Time 2019-01-21 10:00:13

Finish Time 2019-01-21 10:14:04

Duration 13 minute(s) 51 second(s)

Migration Policy Archive Only Content

Migration Database None

Migration Type Full Migration

Migration Mode High Speed Mode

Run By Schedule

- Statistics

Number of Successful Objects 43 (Site Collection: 1; Site: 1; List: 8; Item: 33)

Number of Failed Objects 0 (Site Collection: 0; Site: 0; List: 0; Item: 0)

Status ✔ Finished

Comment Job Finished.

Total Size 3.77KB

