

# Enterprise Skills Initiative content portal by Learn on Demand Systems

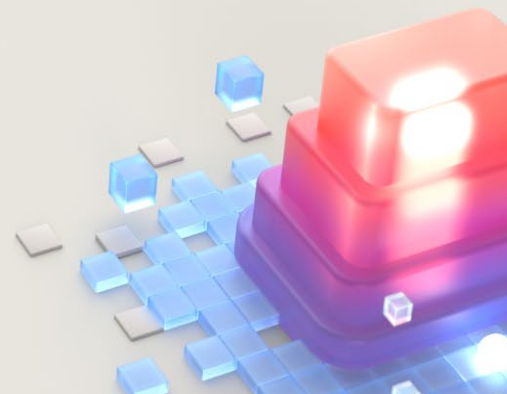

## Using the ESI content portal hosted by Learn on Demand Systems

The Enterprise Skills Initiative (ESI) helps sharpen your technical skills and knowledge of Microsoft platforms and solutions.

Some ESI classes provide access to labs and other content (such as videos, slide decks, surveys, and more) through a portal hosted by Learn on Demand Systems (LODS) on behalf of Microsoft. This document contains information about how to use that portal.

If you have any technical issues with the Enterprise Skills Initiative Portal hosted by LODS, please go to [ESI support](#).

*This document is available in the following languages. The English version always has the most up-to-date information.*

[Arabic](#)

[Chinese, Traditional](#)

[German](#)

[Korean](#)

[Brazilian Portuguese](#)

[English](#)

[Italian](#)

[Russian](#)

[Chinese, Simplified](#)

[French](#)

[Japanese](#)

[Spanish](#)

## Accessing your class content

On the day your class is delivered, your instructor will provide you with class-specific access information, including the sign-in URL and the event training key for your class.

To get started, using an HTML5-compliant browser, go to the sign-in page for the Enterprise Skills Initiative Portal hosted by LODS: <https://esi.learnondemand.net/>.

1. To get started, select **Sign In**.

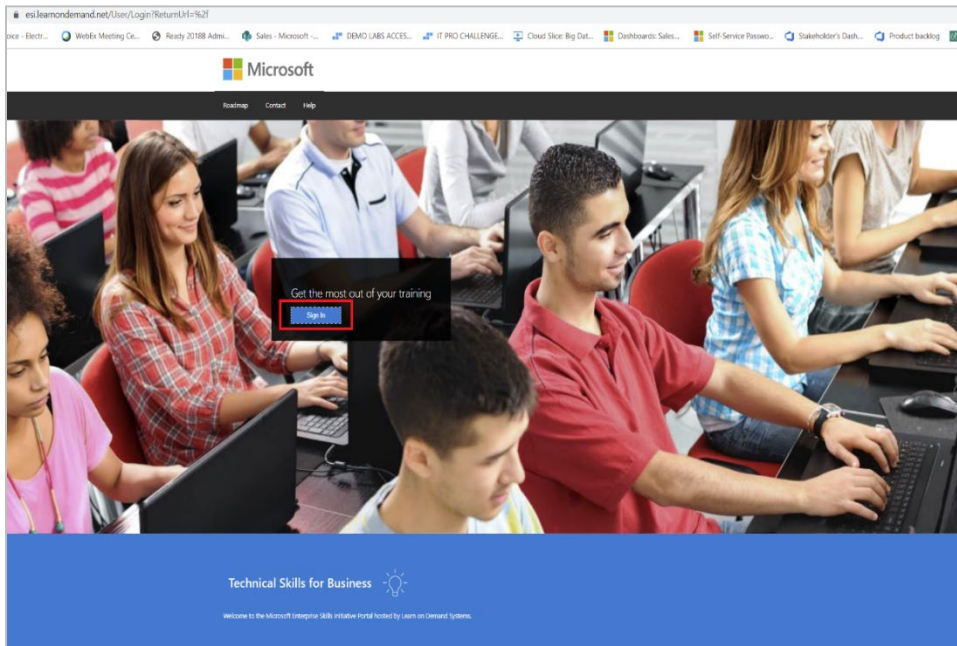

2. Select **Microsoft Account**.

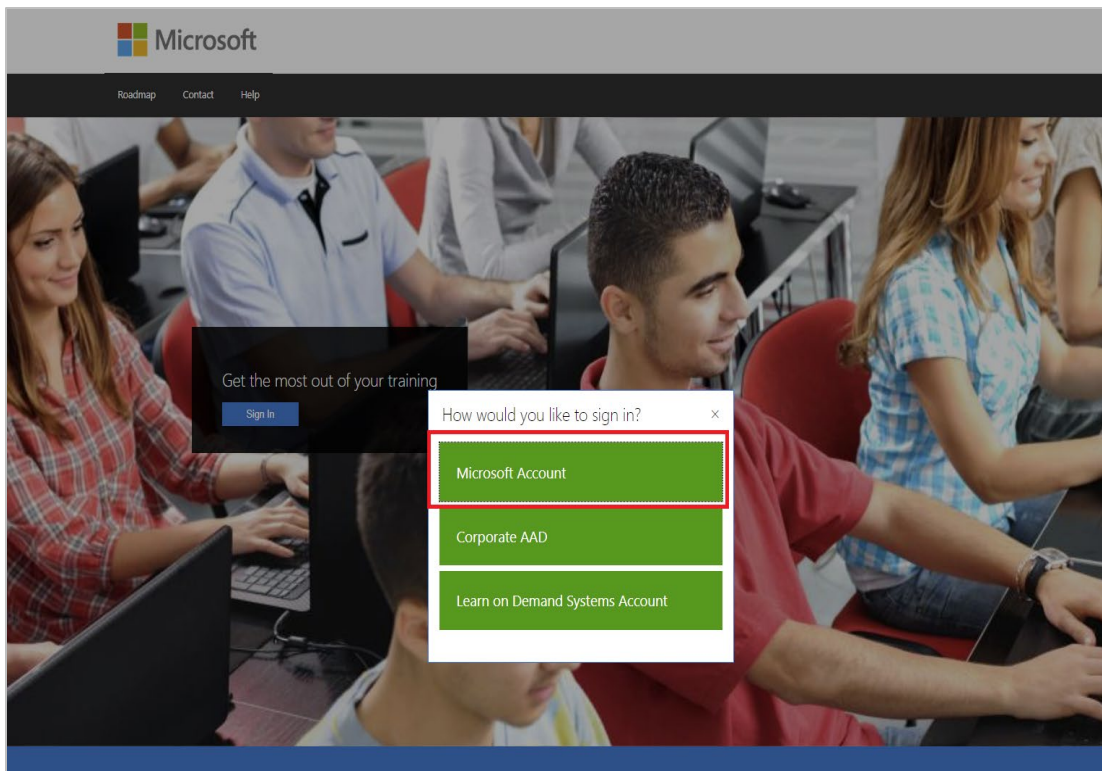

3. After you sign in, the Current Training page opens.

4. To redeem the event training key, select **Redeem Training Key**.

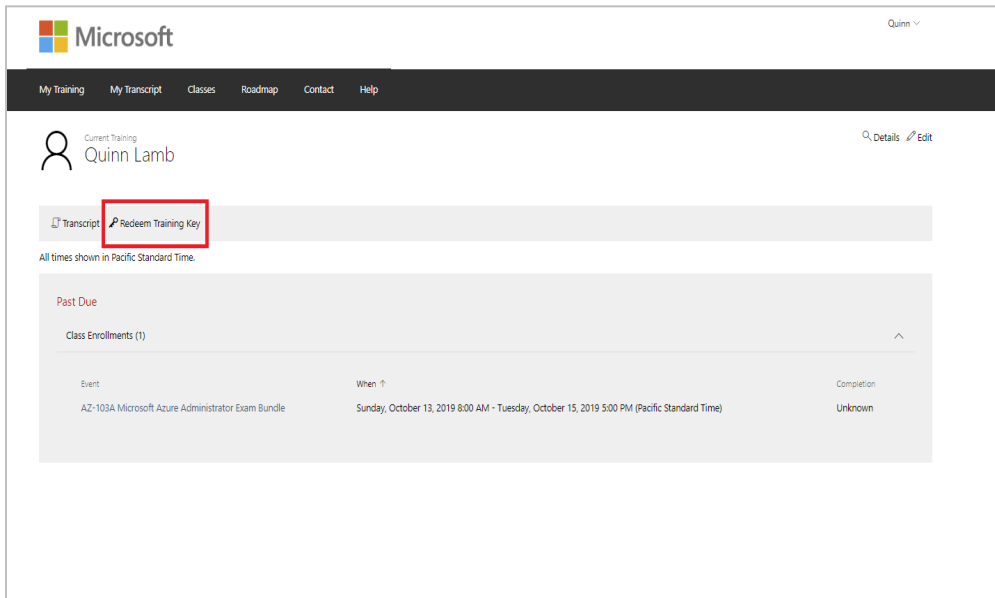

5. Enter the event training key that your instructor provided, and select **Redeem Training Key**.

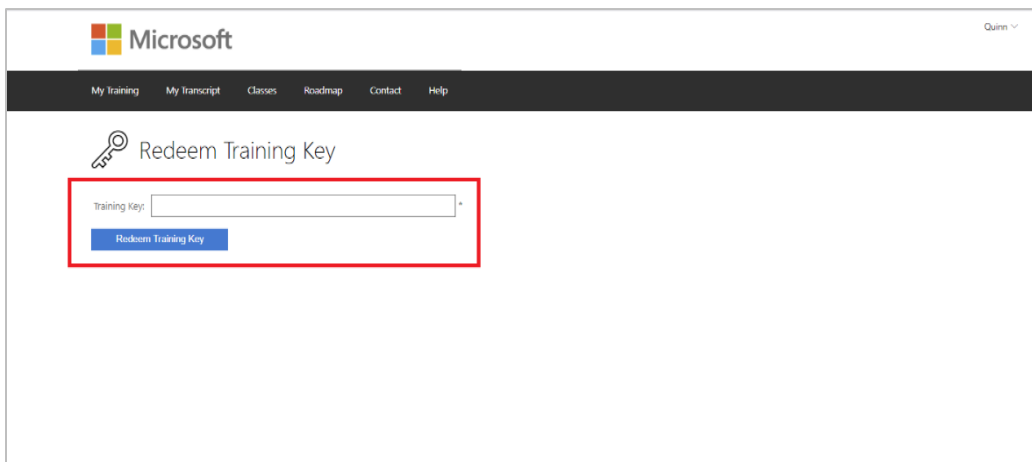

This opens the class page with the list of labs and any additional content for the course (if available), including videos, slide decks, surveys, and other materials.

- Before you can launch the labs, you'll be prompted to read and accept the Microsoft EULA. Select **View Agreement**.

- When you've reviewed the Microsoft EULA, to agree to its terms, select **Agree**.

8. After you agree to the EULA, **Launch** buttons appear next to the labs. To access the lab interface for a specific lab, select **Launch**.

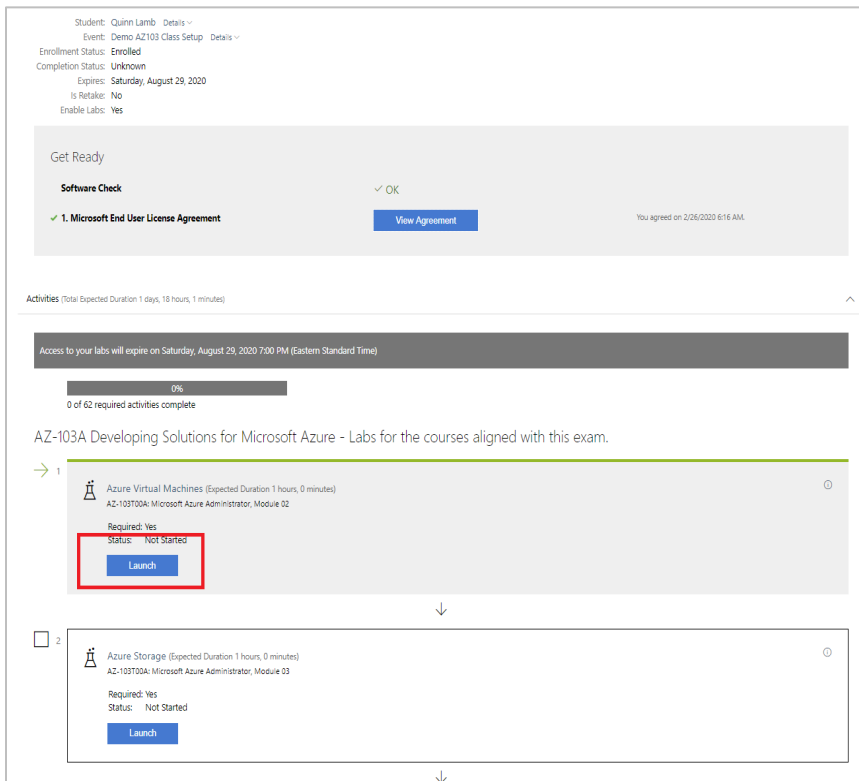

The 'Activities' section shows a progress bar for '0 of 62 required activities complete' and a warning that 'Access to your labs will expire on Saturday, August 29, 2020 7:00 PM (Eastern Standard Time)'. Below this, the course 'AZ-103A Developing Solutions for Microsoft Azure - Labs for the courses aligned with this exam.' is listed. Two lab activities are shown:

- Activity 1: 'Azure Virtual Machines (Expected Duration 1 hours, 0 minutes)' with ID 'AZ-103T00A: Microsoft Azure Administrator, Module 02'. It is marked as 'Required: Yes' and 'Status: Not Started'. A red box highlights the 'Launch' button.
- Activity 2: 'Azure Storage (Expected Duration 1 hours, 0 minutes)' with ID 'AZ-103T00A: Microsoft Azure Administrator, Module 03'. It is also marked as 'Required: Yes' and 'Status: Not Started', with a 'Launch' button.

When you return for subsequent training days for the class, sign in with the same method and account as you did at the beginning of the class. On the Current Training page, in the list under **Classes**, find your class. To resume class activities, select the link for your class.

You can also see classes you've previously taken. If the post-event access window is still open for one of those older classes, to access its labs, select it from the class list.

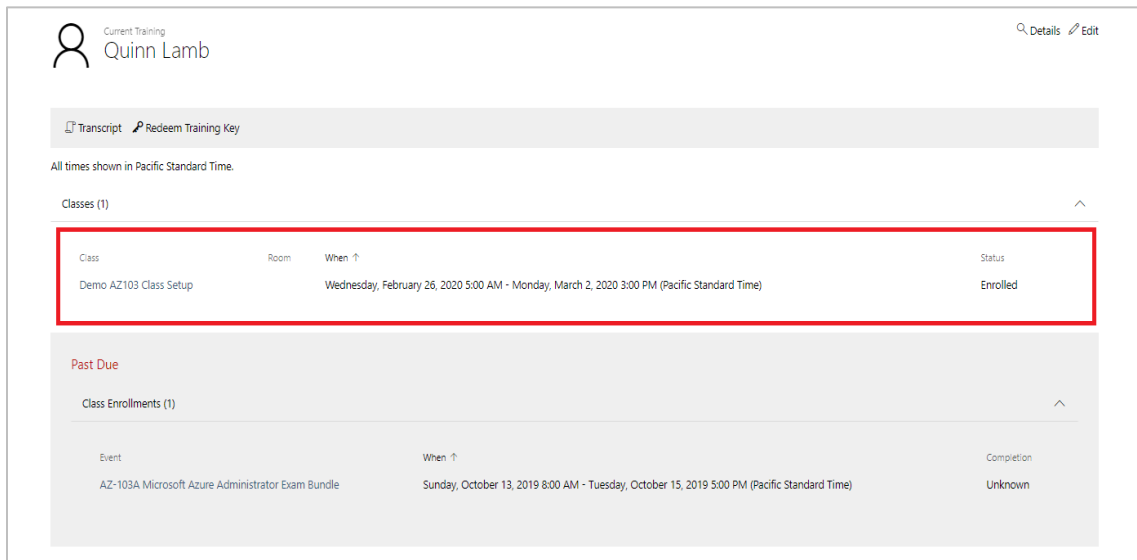

Class	Room	When ↑	Status
Demo AZ103 Class Setup		Wednesday, February 26, 2020 5:00 AM - Monday, March 2, 2020 3:00 PM (Pacific Standard Time)	Enrolled

Event	When ↑	Completion
AZ-103A Microsoft Azure Administrator Exam Bundle	Sunday, October 13, 2019 8:00 AM - Tuesday, October 15, 2019 5:00 PM (Pacific Standard Time)	Unknown