



# **CUSTOM FIELDS**

**IN MICROSOFT DYNAMICS 365  
BUSINESS CENTRAL**

---

**HOW TO INSTALL**

## Table of Contents

Table of Contents .....	2
Installation .....	3
Permissions Configuration .....	5

## Installation

The WSB Custom Fields extension could be installed from Extension Management page of the Microsoft Dynamics 365 Business Central.

If WSB Custom Fields extension is not listed in the available extensions, then open Extension Marketplace page from Extension Management page and choose WSB Custom Fields in the AppSource.

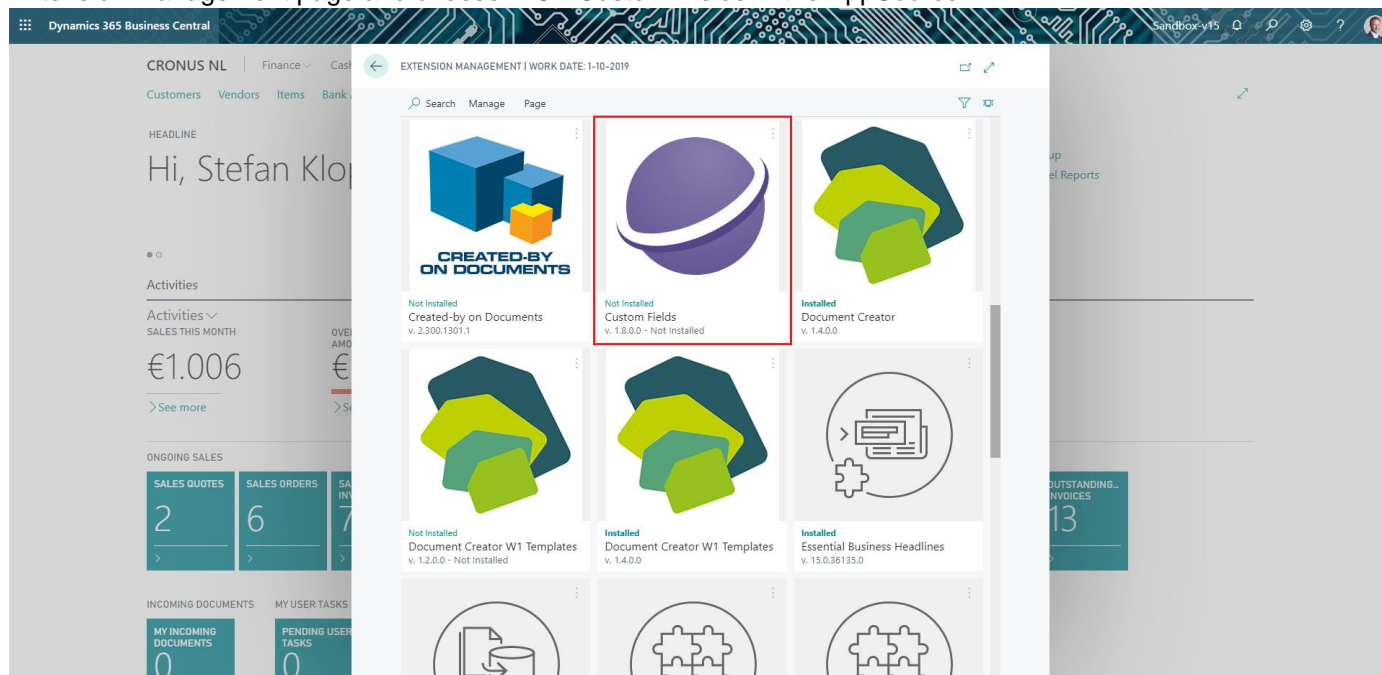

When WSB Custom Fields extension selected and the Extension Installation page opened, click Next:

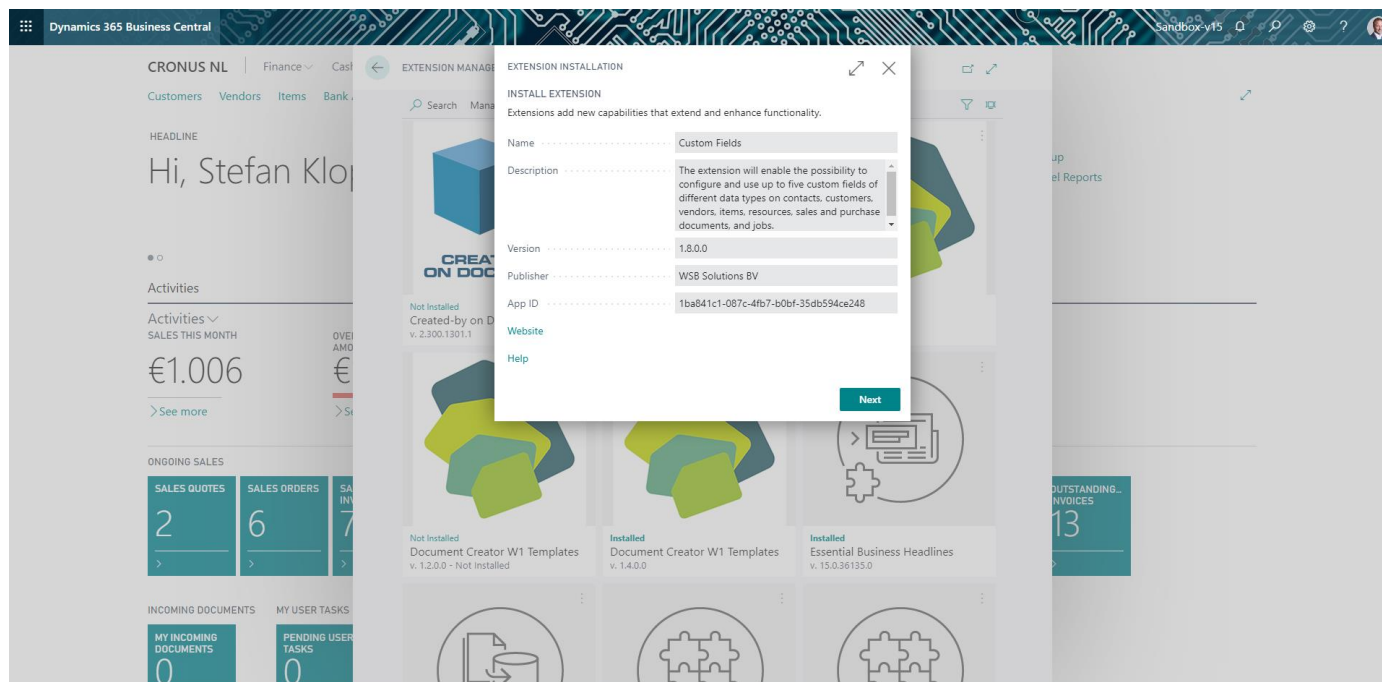

Please read [Terms and Conditions](#) before accepting and installing the extension:

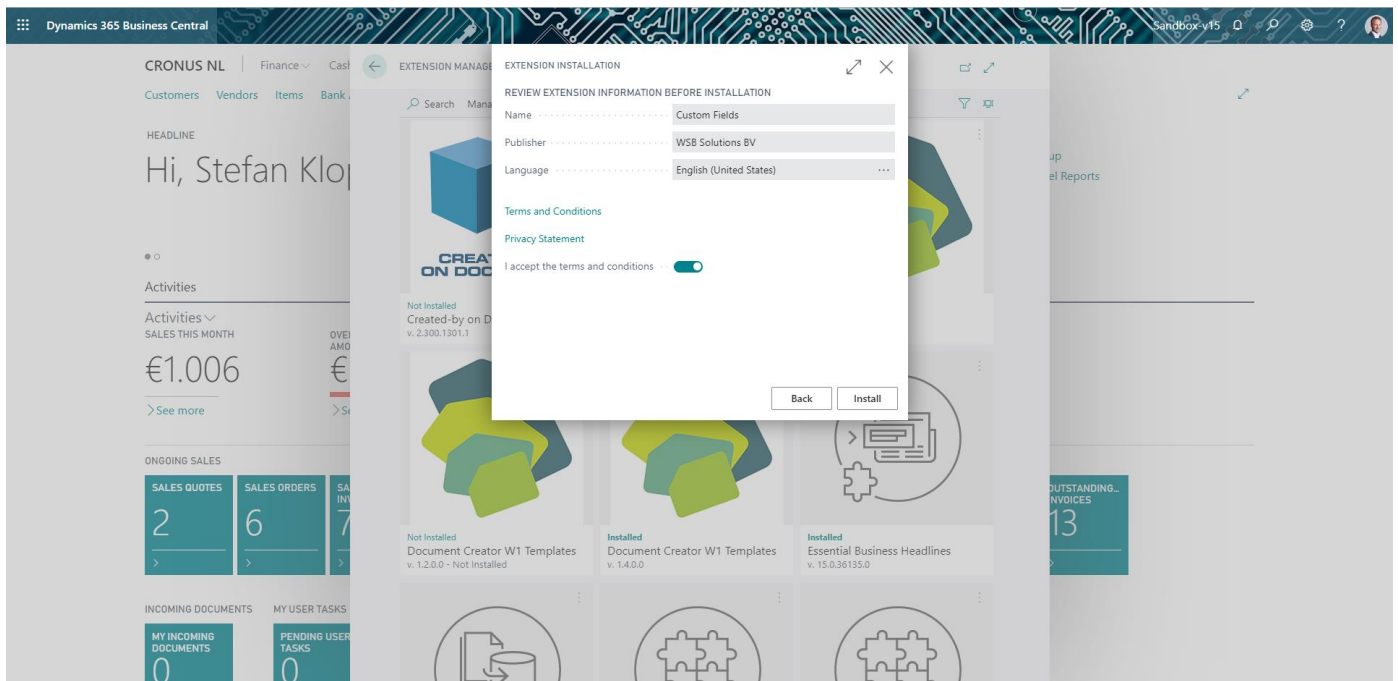

After installation the users must re-login to have WSB Custom Fields extension activated:

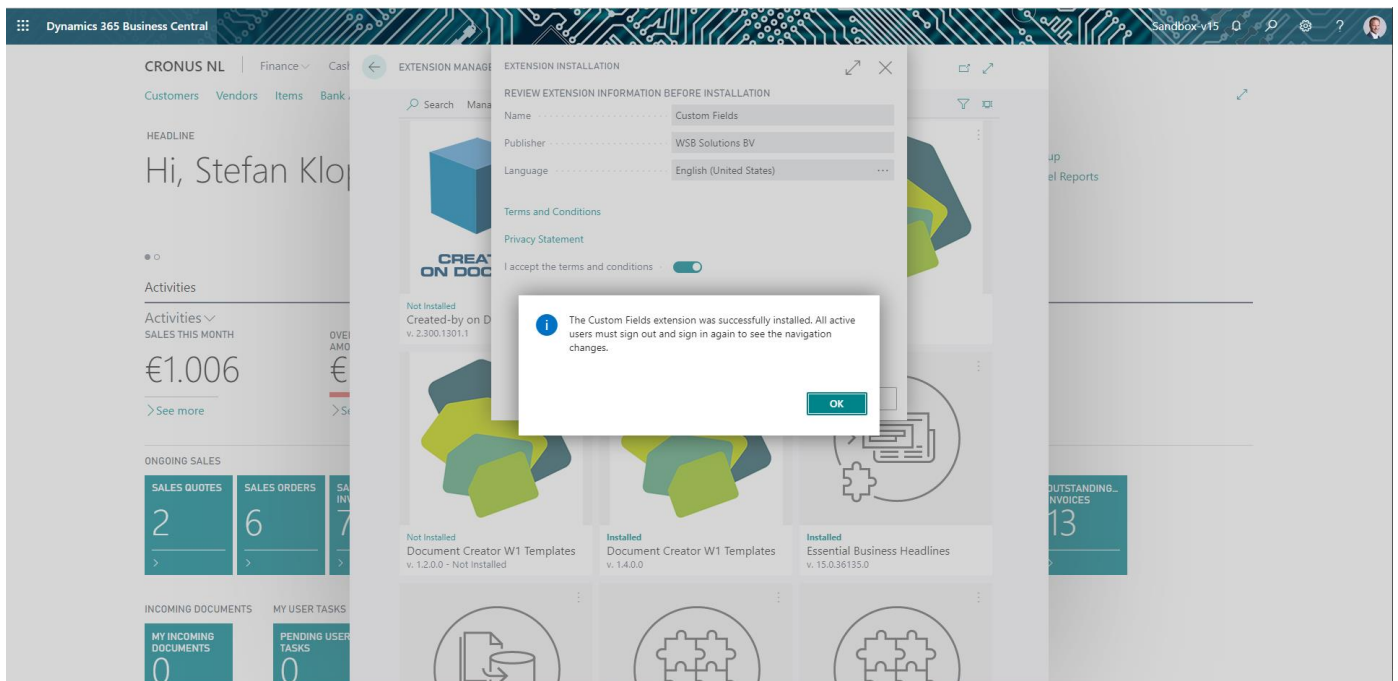

## Permissions Configuration

After WSB Custom Fields extension installed the permission set CUSTOM FIELDS was added to the system.

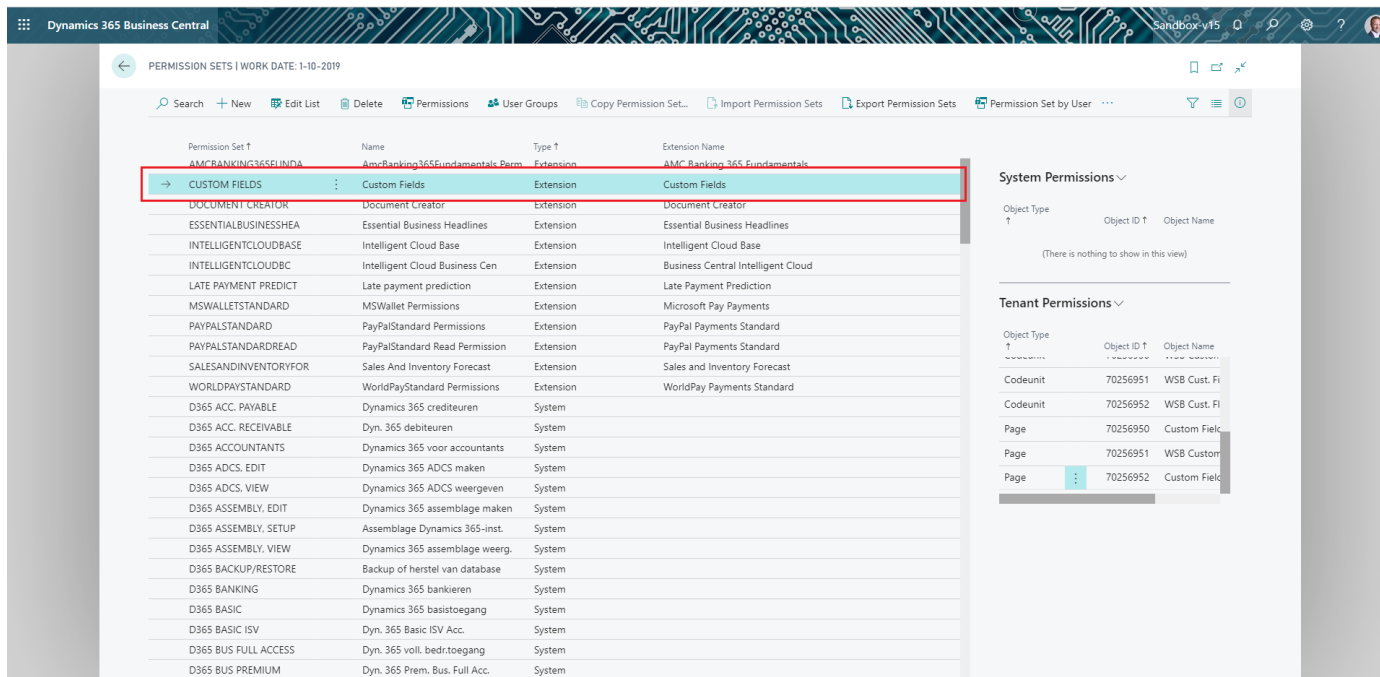

PERMISSION SETS | WORK DATE: 1-10-2019

Permission Set ↑	Name	Type ↑	Extension Name
AMCBANKING365FUNDATA	AmcBanking365Fundamentals Perm.	Extension	AMC Banking 365 Fundamentals
CUSTOM FIELDS	Custom Fields	Extension	Custom Fields
DOCUMENT CREATOR	Document Creator	Extension	Document Creator
ESSENTIALBUSINESSHEA	Essential Business Headlines	Extension	Essential Business Headlines
INTELLIGENTCLOUDBASE	Intelligent Cloud Base	Extension	Intelligent Cloud Base
INTELLIGENTCLOUDBC	Intelligent Cloud Business Cen	Extension	Business Central Intelligent Cloud
LATE PAYMENT PREDICT	Late payment prediction	Extension	Late Payment Prediction
MSWALLETSTANDARD	MSWallet Permissions	Extension	Microsoft Pay Payments
PAYPALSTANDARD	PayPalStandard Permissions	Extension	PayPal Payments Standard
PAYPALSTANDARDREAD	PayPalStandard Read Permission	Extension	PayPal Payments Standard
SALESANDINVENTORYFOR	Sales And Inventory Forecast	Extension	Sales and Inventory Forecast
WORLDPAYSTANDARD	WorldPayStandard Permissions	Extension	WorldPay Payments Standard
D365 ACC. PAYABLE	Dynamics 365 crediteuren	System	
D365 ACC. RECEIVABLE	Dyn. 365 debiteuren	System	
D365 ACCOUNTANTS	Dynamics 365 voor accountants	System	
D365 ADCS. EDIT	Dynamics 365 ADCS maken	System	
D365 ADCS. VIEW	Dynamics 365 ADCS weergeven	System	
D365 ASSEMBLY. EDIT	Dynamics 365 assemblage maken	System	
D365 ASSEMBLY. SETUP	Assemblage Dynamics 365-inst.	System	
D365 ASSEMBLY. VIEW	Dynamics 365 assemblage weerg.	System	
D365 BACKUP/RESTORE	Backup of herstel van database	System	
D365 BANKING	Dynamics 365 bankieren	System	
D365 BASIC	Dynamics 365 basistoegang	System	
D365 BASIC ISV	Dyn. 365 Basic ISV Acc.	System	
D365 BUS FULL ACCESS	Dyn. 365 voll. bedr.toegang	System	
D365 BUS PREMIUM	Dyn. 365 Prem. Bus. Full Acc.	System	

**System Permissions** ↓

Object Type ↑	Object ID ↑	Object Name
(There is nothing to show in this view)		

**Tenant Permissions** ↓

Object Type ↑	Object ID ↑	Object Name
Codeunit	70256951	WSB Cust. Fi
Codeunit	70256952	WSB Cust. Fi
Page	70256950	Custom Field
Page	70256951	WSB Custom
Page	70256952	Custom Field

This permission set should be assigned to relevant users or user groups.

To assign the CUSTOM FIELDS permission set to users:

1. Choose the Lightbulb icon on the top right corner of the Microsoft Dynamics 365 Business Central to open search, enter **Users**, and then choose the related link.
2. Select the user that you want to assign permission to. Any permission sets that are already assigned to the user are displayed in the **Permission Sets** FactBox.
3. Choose the **Edit** action to open the **User Card** page.
4. On the **User Permission Sets** FastTab, on a new line, fill in the Permission Set field with CUSTOM FIELDS:

Dynamics 365 Business Central

USER CARD | WORK DATE: 1-10-2019

Stefan Klop

Change Web Service Key Effective Permissions More options

Office 365 Authentication >

User Groups Manage

Code ↑	Name	Company Name ↑
D365 BUS PREMIUM	D365 Premium Business Access	CRONUS NL
→ D365 TROUBLESHOOT	Problemen met D365 oplossen	CRONUS NL

User Permission Sets Manage

Permission Set ↑	Description	Company ↑	Extension Name	Permission Scope
→ CUSTOM FIELDS	Custom Fields	CRONUS NL	Custom Fields	Tenant
D365 BUS PREMIUM	Dyn. 365 Prem. Bus. Ful...	CRONUS NL		System
DOCUMENT CREAT...	Document Creator	CRONUS NL	Document Creator	Tenant
LOCAL	Land-/regiospecifieke f...	CRONUS NL		System
TROUBLESHOOT T...	Problemen met tools o...	CRONUS NL		System

Notes +

(There is nothing to show in this view)

Links +

(There is nothing to show in this view)

For more information, please refer to Microsoft Dynamics 365 Business Central documentation - [Managing Users and Permissions](#)