

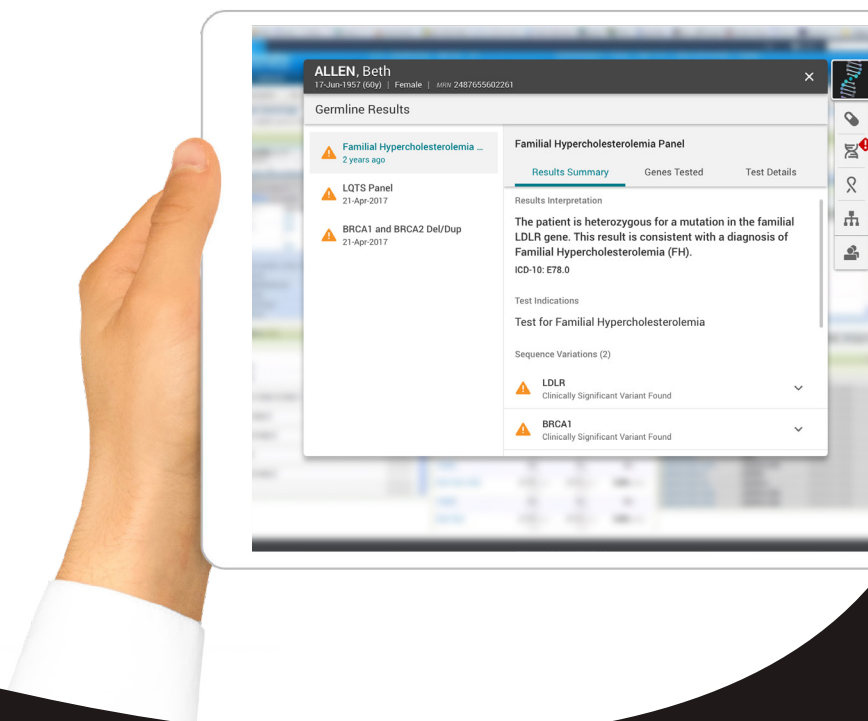

PRECISION HEALTH™ PLATFORM

The Power of Precision Medicine in the Right Hands



Extract full value from genomics testing – today and far into the future

With interest in precision medicine skyrocketing, more genetic/genomic tests are being ordered. More results are being reported. More information is being returned to your clinicians.

This new paradigm presents real challenges...

- 1 How will you assess which patients would benefit from genomic testing – and which tests are most appropriate?
- 2 How can you ensure test results are made part of the compendium of information that allows you to treat each patient most effectively?
- 3 How will you manage the influx of voluminous genomic data – and apply insights based on the most up-to-date science (instead of limiting value to a single snapshot in time)?

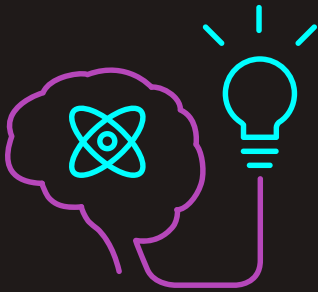

2bPrecise offers the industry's leading informatics solution, delivering actionable insights integrated with the clinical record to the point of care.

Cloud-based, the 2bPrecise platform consumes genetic/genomic data (from any molecular lab) and clinical information (from any EHR), combining them into a comprehensive patient record. 2bPrecise synthesizes the information into a clinical-genomic ontology, and applies data from multiple curated, evidence-based knowledgebases. The 2bPrecise Genomic EHR Mentor (GEM™) brings the resulting precision medicine insights into a physician's EHR workflow for immediate use.



Because 2bPrecise renders genomic insights easy to view, understand and act upon, providers can arrive at accurate diagnoses sooner and deliver better outcomes faster.

Plus, 2bPrecise helps you get started with precision medicine wherever it makes most sense – pharmacology, oncology, pediatrics, cardiology, etc. – and expand across the enterprise according to your unique priorities and timeline.

Value beyond a snapshot in time

Consider this: Most genomic tests present static results. Conversely, the patient's phenotype and genomic science are dynamic. An enterprise-spanning, intelligent solution like 2bPrecise empowers providers to identify when these changes represent an opportunity to re-evaluate the therapeutic plan – amplifying the value derived throughout the patient's healthcare journey.

2bPrecise offers...

- **Clinical integration**

2bPrecise integrates molecular test results with the patient's clinical record in the EHR – so providers have a personalized picture of how genomics could impact real-time decisions about the individual's care.

- **Curated knowledge bases**

The 2bPrecise solution brings up-to-date knowledge bases to the provider's fingertips. Clinicians can re-interrogate genomic results against multiple knowledge bases – and apply the latest insights over time as the patient's phenotype changes, new scientific discoveries are made and new therapies become available.

- **Value across the organization**

2bPrecise serves as an informatics layer for genomics across the health enterprise so care teams from any specialty or department can factor existing genomic insights into all relevant clinical decision. Plus, the health system can mine its own data for better population management and genomic decision making.

To learn more, visit www.2bPreciseHealth.com or email Time2bPrecise@2bPreciseHealth.com

