

ASQiT Ltd.

because QUALITY matters



Remittance Advice Email

For Microsoft Dynamics 365 Business Central

-Product Information -

<https://www.asqit.co.uk>

[Click here for more information](#)

[Click here to learn more](#)

Remittance Advice Email



Simple and effective app that gives full control over sending remittance advice emails from payment journals in Microsoft Dynamics 365 Business Central and makes the process seamless

Remittance

CONTACT

| | | |
|-----------------------------|--------------------------|-----|
| Contact No. | CT000012 | ... |
| Contact Name | Krystal York | |
| Contact Phone No. | | |
| Contact Email | krystal.york@contoso.com | |
| Cont. Salutation Code | F | ▼ |

- Overview -

Have full control over sending of remittance advice emails with the app that allows easy management of who receives remittances, what is sent as attachment, as well as defining all other aspects of the email, and configure the process flow itself.

Remittance Setup

| | |
|-----------------------------|-------------------------------------|
| Setup | Entries |
| General | |
| EMAIL ADDRESSES | |
| From Email Address | ap-invoices@asqit.co.uk |
| CC E-Mail Address | remittances@asqit.co.uk |
| BCC E-Mail Address | |
| GENERAL | |
| Allow Blank Profile Ty... | <input checked="" type="checkbox"/> |
| Open Log Entries | <input checked="" type="checkbox"/> |
| Error Handling | Ignore Vendor |
| Email Sending Option .. | Automatic |
| ENTRY CLEANSING | |
| Delete Sent Notif. After .. | 1M |
| Delete Log Entries Aft... | 1M |

- Benefits -

- Easily define specific email for sending remittance to;
- Control which vendors get remittances;
- Save a copy of sent email;
- Send remittances from a specific company address;
- Preview before sending emails;
- Change the report layout with Word.

PAYMENT JOURNALS | WORK DATE: 08/04/2019

| | | | | | | | | | | |
|------------------|----------------|---------------|------------------------|---------------------------|---------------------------------|--------------|------------|--------|---------|----|
| Batch Name | | | | BANK | | | | | | |
| Manage | Process | Bank | Prepare | Page | Post/Print | Line | Account | Cheque | Actions | N. |
| Functions ▼ | | | | Posting ▼ | Request Approval ▼ | Remittance ▼ | Workflow ▼ | | | |
| POSTING DATE | DOCUME... TYPE | DOCUME... NO. | EXTERNAL DOCUME... NO. | Email Remittances | RECIPIENT BANK ACCOUNT MESS/ | | | | | |
| 30/04/2019 | Payment | G04001 | | Preview Email Remittances | CRONL | | | | | |
| 30/04/2019 | Payment | G04002 | | Log Entries | Click to see if system finds an | | | | | |
| 30/04/2019 | Payment | G04003 | | Notification Entries | CRONL | | | | | |
| 30/04/2019 | Payment | G04004 | | | CRONL | | | | | |

Remittance Advice Email by ASQiT Ltd.

<https://www.asqit.co.uk/products/remittanceemails>

- Features -

Specific Email Address

Define directly on the vendor card the specific contact to send remittance advice email to, or mark the vendor as excluded from the remittance process.



Save Sent Emails

Automatically add CC or BCC recipient to all outgoing remittance advice emails to save the copy of the mail in the internal company's email Inbox.

Preview Emails

Preview remittance advice emails before sending them, to capture vendors with missing emails; or use test mode to preview email layouts and attachments.

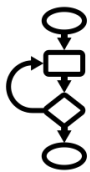

Control Process Flow

With a range of configuration options, control the remittance email process: whether to allow using generic emails, whether to ignore vendors with missing emails or flag as an error, and much more.

Design Layout

Easily change the layout of provided remittance advice report using Word. Also define how the email body and subject are created

