



*Experts in Microsoft Dynamics*

## Site Assessment Survey Woodford Development Guide

Prepared By: Gihan Lakmal

### Microsoft Partner

Gold Cloud Platform  
Gold Data Analytics  
Gold Enterprise Resource Planning  
Gold Customer Relationship Management  
Gold Cloud Customer Relationship Management

### Microsoft Dynamics Services Partner of the Year

UK 2017 2015 2014 2013 2012 2010  
MEA 2017 2016

### 2016/2017 Global Microsoft Dynamics Services Partner of the Year (DXC Technology)

### Microsoft Partner

2013 Global Partner of the Year  
Enterprise Resource Planning Winner

2017/2018  
**INNER CIRCLE**  
for Microsoft Dynamics

Microsoft Dynamics  
Manufacturing Partner

Microsoft Dynamics  
Service Industries Partner

Microsoft Dynamics  
Retail Partner

[Live Chat](#) | [Call Me Back](#) | [Contact us](#) | [Terms of use](#) | [Privacy Policy](#) | [Subscribe to newsletter](#) | [Site map](#)

# Table of Contents

## Prerequisites

Error! Bookmark not defined.

Getting Start with Configuring RESCO Mobile CRM Project	5
Connect to Dynamic 365 Solution	5
Create New Mobile Solution	6
Backup Existing Project	7
Perform Entity Customizations	8
Enable Entities	8
Enable Entity Field	8
Entity and Field Dictionary	9
Validate Customizations	22
Publish Customizations	22
Home Menu Customization	23
Adding Views	23
How to create view .....	24
Create Scheduled Conducted Surveys View .....	25
Create In-Progress Conducted Surveys View .....	27
Create Completed Conducted Surveys View .....	27
Setting-up Offline HTML Pages	28
Create Survey Form and Setting Up	29
Create Survey Form	29
Create Tab with Survey Details	31
Adding Take Survey iFrame	32
Adding Image Survey iFrame	32
Adding Signature Tab	32
Create Response List Tab	33
Configuring On-Load, On-Change and On-Save events for Take Survey	34
How to Add Condition .....	34
Configure If statement .....	34
Add Step .....	34

Add If/Otherwise ..... 35

Adding Shared Variables ..... 36

Configure On Load Event ..... 37

Configure On Change Event ..... 37

Configure On Save Event ..... 39



## Prerequisites

Install RESCO Mobile CRM Woodford in PC using following link

- Use Internet Explorer to download Woodford because it need Silverlight installed in the computer

<https://resco.net/mobilecrm/woodfordhistory.html>

- Click on Version 10.0.3.0
- Download standalone installation and it will install desktop client of RESCO Woodford

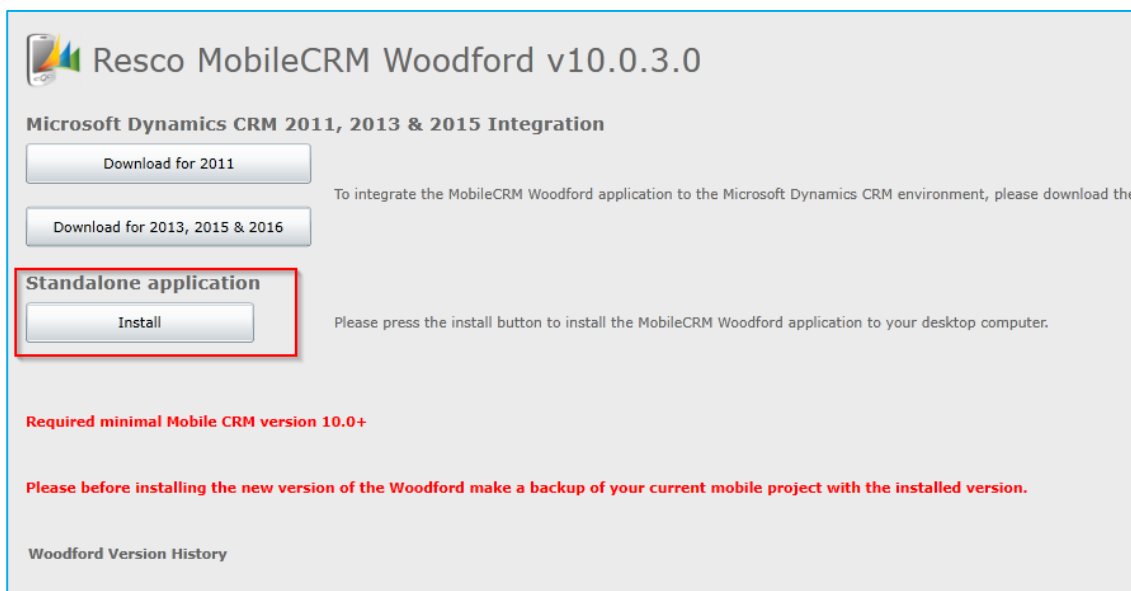

**Resco MobileCRM Woodford v10.0.3.0**

Microsoft Dynamics CRM 2011, 2013 & 2015 Integration

Download for 2011

Download for 2013, 2015 & 2016

**Standalone application**

Install

To integrate the MobileCRM Woodford application to the Microsoft Dynamics CRM environment, please download the s...

Please press the install button to install the MobileCRM Woodford application to your desktop computer.

**Required minimal Mobile CRM version 10.0+**

**Please before installing the new version of the Woodford make a backup of your current mobile project with the installed version.**

Woodford Version History

- Please verify the installed version of the Woodford solution in CRM is compatible with standalone application.
  - If Woodford standalone application is in version 10+ then Woodford solution in CRM should have the same 10+ version (not 9+ solution).

Name	Display Name	Version	Installed On ↓	Package Typ...	Publisher	Description
CRMRESTBuilder	CRM REST Builder	2.5.0.0	8/28/2017	Managed	Jason Lattimer	<a href="https://github.com/jlattimer/CRMRESTBuilder">https://github.com/jlattimer/CRMRESTBuilder</a> v2.5.0.0 for...
eBECSiteSurvey	eBECS Site Survey	2.2.0	8/28/2017	Unmanaged	eBECS Survey Solution	2.2.0 - Implement licensing 2.1.4 - minor bug fixes 2.1.3 -...
RibbonWorkbench2016	Ribbon Workbench 2016	3.0.25	7/7/2017	Managed	Develop 1 Ltd	3.0.25 LocLabels correctly displayed when base Icid is not...
Woodford	Resco MobileCRM Woodf...	10.1.0.0	6/5/2017	Managed	Resco spol. s r.o.	Customization tool for Resco MobileCRM.
SurveyUnlicensedCompon...	Survey Unlicensed Compo...	1.0	5/30/2017	Unmanaged	eBECS Survey Solution	
eBECSurvey	eBECS Survey	2.1.6	5/28/2017	Unmanaged	eBECS Survey Solution	2.1.6 - Bug fixes after removing XrmSvcToolKit references...

- Otherwise install latest solution in CRM



## Resco MobileCRM Woodford v10.0.3.0

### Microsoft Dynamics CRM 2011, 2013 & 2015 Integration

[Download for 2011](#)

[Download for 2013, 2015 & 2016](#)

To integrate the MobileCRM Woodford application to the Microsoft Dynamics CRM environment, please download the s

### Standalone application

[Install](#)

Please press the install button to install the MobileCRM Woodford application to your desktop computer.

**Required minimal Mobile CRM version 10.0+**

**Please before installing the new version of the Woodford make a backup of your current mobile project with the installed version.**

Woodford Version History

- Import latest solution of Site Assessment Survey in to target environment

# 1 Getting Start with Configuring RESCO Mobile CRM Project

## 1.1.1 Connectt to Dynamic 365 Solution

Open installed Woodford desktop client

Enter CRM environment details to connection wizard

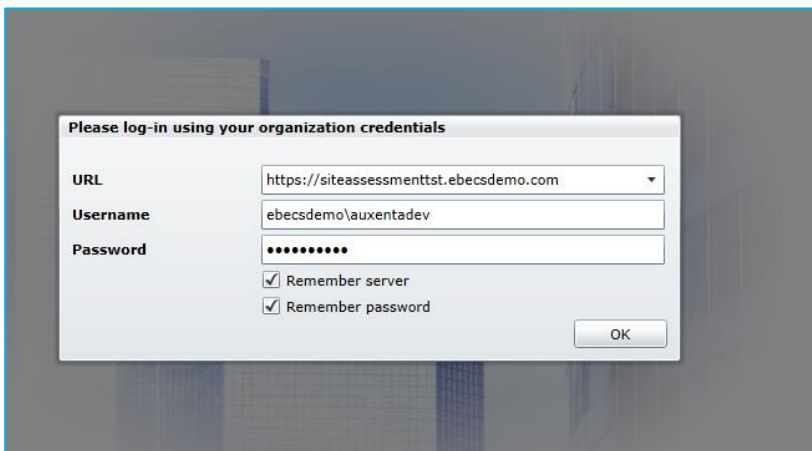

If Woodford solution proposed update solution you can skip it

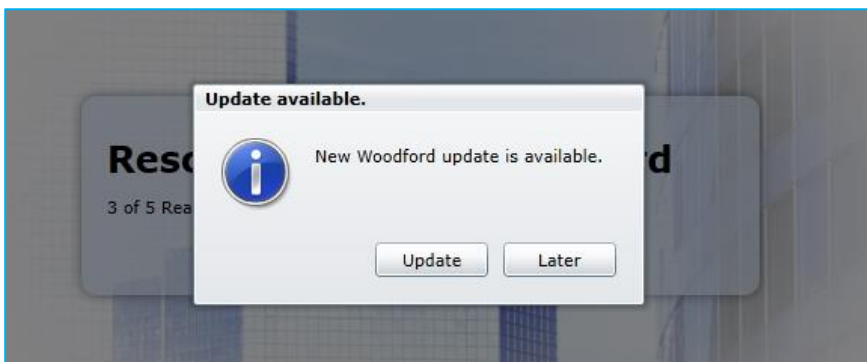

### 1.1.2 Create New Mobile Solution

If there were no existing mobile project then create new mobile project.

Refer Woodford Guide for more details: [https://www.resco.net/downloads/Woodford\\_Guide.pdf](https://www.resco.net/downloads/Woodford_Guide.pdf)

Click on New button to create new solution

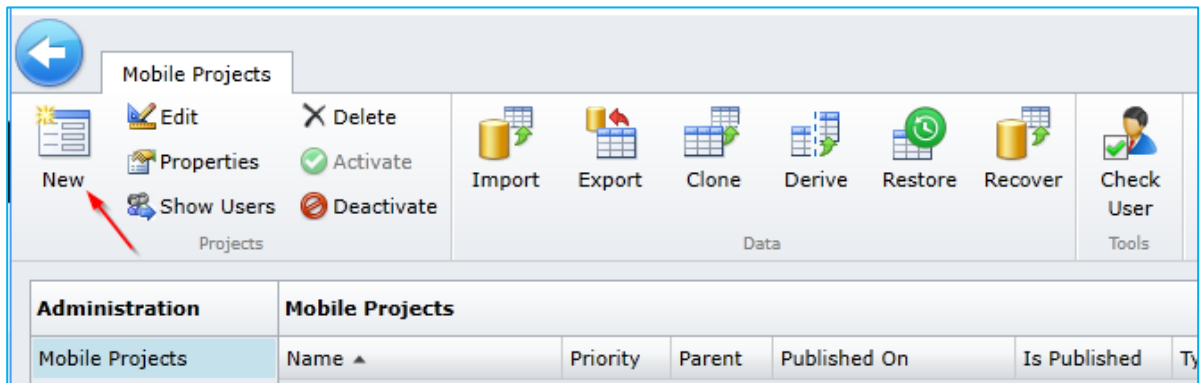

Add the name for project and select relevant security roles

The 'Add Mobile Project' dialog box is shown. It has the following fields and options:

- Type:** Standard User (dropdown)
- Template:** Default (dropdown)
- Name:** eBECS Site Assessment Survey (text input)
- Priority:** 0 (text input, with a note: 'Any number; projects with higher priority are preferred')
- Roles:** (CRM roles that can use this project)
  - ☐ CEO-Business Manager (SITE ASSESSMENT DEV)
  - ☐ CSR Manager (SITE ASSESSMENT DEV)
  - ☐ Customer Service Representative (SITE ASSESSMENT DEV)
  - ☐ Delegate (SITE ASSESSMENT DEV)
  - ☒ eBECS Survey Administrator (SITE ASSESSMENT DEV)
  - ☒ eBECS Survey Surveyor (SITE ASSESSMENT DEV)
  - ☐ Knowledge Manager (SITE ASSESSMENT DEV)
  - ☐ Marketing Manager (SITE ASSESSMENT DEV)
  - ☐ Marketing Professional (SITE ASSESSMENT DEV)
  - ☐ Sales Manager (SITE ASSESSMENT DEV)
  - ☐ Salesperson (SITE ASSESSMENT DEV)
  - ☐ Schedule Manager (SITE ASSESSMENT DEV)
  - ☐ Scheduler (SITE ASSESSMENT DEV)
  - ☒ System Administrator (SITE ASSESSMENT DEV)
  - ☐ System Customizer (SITE ASSESSMENT DEV)
  - ☐ Vice President of Marketing (SITE ASSESSMENT DEV)

At the bottom, there are 'OK' and 'Cancel' buttons.

### 1.1.3 Backup Existing Project

It should be mandatory action to backup existing solution before applying new changes. Using export button user can export the existing project easily.

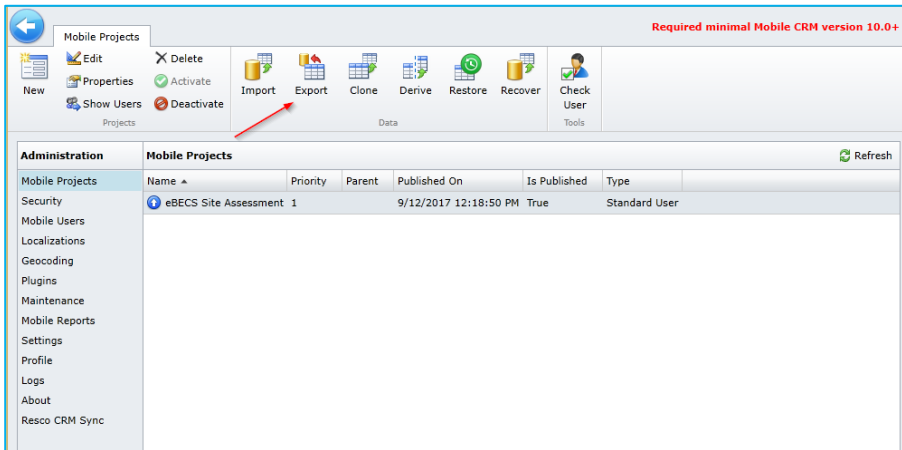



## 2 Perform Entity Customizations

Before proceeding with customizations need to enable survey related entities in mobile project.

### 2.1.1 Enable Entities

To enable entities, select the relevant entity and click on enable button then entity will be added to the solution.

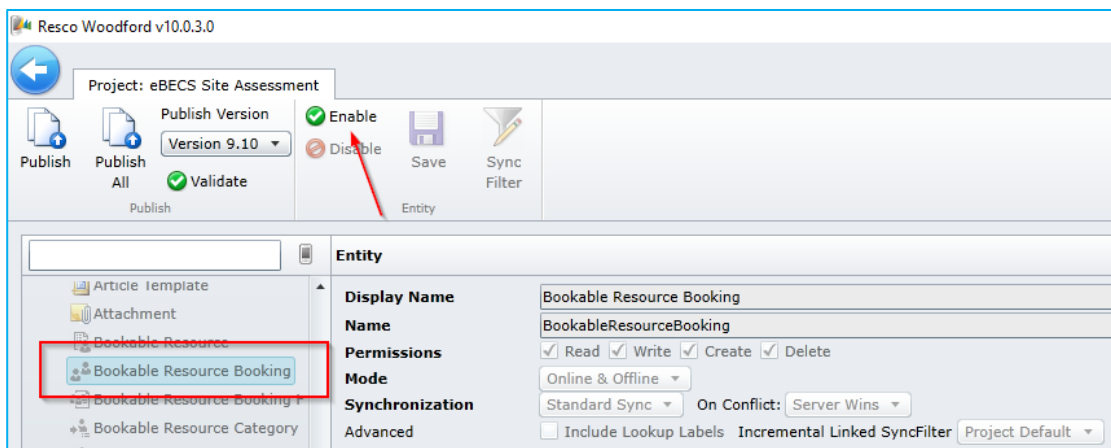

### 2.1.2 Enable Entity Field

After enable entity need to add necessary fields of that entity to solution. After selecting relevant fields click on Save icon and it will save changes.

#### Warning:

Selecting fields and click on save button while system in saving mode, sometime will not save new changes.

Project: eBECs Site Assessment

Entity

**Display Name** Conducted Survey  
**Name** ebecssvy\_conductedsurvey  
**Permissions** ☒ Read ☒ Write ☒ Create ☒ Delete  
**Mode** Online & Offline  
**Synchronization** Standard Sync On Conflict: Server Wins  
☐ Include Lookup Labels ☐ Incremental Linked SyncFilter Project Default

**Fields**

	Display Name	Name	Type	Permissions
<input checked="" type="checkbox"/>	Conducted Survey	ebecssvy_conductedsurveyId	Primary Key	RC-
<input checked="" type="checkbox"/>	Created By	CreatedBy	Lookup	R--
<input checked="" type="checkbox"/>	Created By (Delegate)	CreatedOnBehalfBy	Lookup	R--
<input checked="" type="checkbox"/>	Created On	CreatedOn	Date and Time	R--
<input checked="" type="checkbox"/>	Creator	ebecssvy_Creator	Lookup	RCU
<input checked="" type="checkbox"/>	Date	ebecssvy_Date	Date and Time	RCU
<input checked="" type="checkbox"/>	Date Completed	ebecssvy_DateCompleted	Date and Time	RCU
<input checked="" type="checkbox"/>	FinalScore	ebecssvy_FinalScore	Decimal Number	RCU
<input type="checkbox"/>	Import Sequence Number	ImportSequenceNumber	Whole Number	RC-
<input checked="" type="checkbox"/>	Last Seen Survey Tab Index	ebecssvy_LastSeenSurveyTabIndex	Whole Number	RCU
<input checked="" type="checkbox"/>	Modified By	ModifiedBy	Lookup	R--
<input checked="" type="checkbox"/>	Modified By (Delegate)	ModifiedOnBehalfBy	Lookup	R--
<input checked="" type="checkbox"/>	Modified On	ModifiedOn	Date and Time	R--
<input checked="" type="checkbox"/>	Name	ebecssvy_name	Single Line of Text	RCU
<input checked="" type="checkbox"/>	Order	ebecssvy_Order	Single Line of Text	RCU
<input checked="" type="checkbox"/>	Owner	OwnerId	Owner	RCU

### 2.1.3 Entity and Field Dictionary

Following entities and fields need to be enable.

## Entity: Conducted Survey

Fields:

Fields					
	Display Name ▲	Name	Type	Permissions	
<input checked="" type="checkbox"/>	Conducted Survey	ebecssvy_conductedsurveyId	Primary Key	RC-	
<input checked="" type="checkbox"/>	Created By	CreatedBy	Lookup	R--	
<input checked="" type="checkbox"/>	Created By (Delegate)	CreatedOnBehalfBy	Lookup	R--	
<input checked="" type="checkbox"/>	Created On	CreatedOn	Date and Time	R--	
<input checked="" type="checkbox"/>	Creator	ebecssvy_Creator	Lookup	RCU	
<input checked="" type="checkbox"/>	Date	ebecssvy_Date	Date and Time	RCU	
<input checked="" type="checkbox"/>	Date Completed	ebecssvy_DateCompleted	Date and Time	RCU	
<input checked="" type="checkbox"/>	FinalScore	ebecssvy_FinalScore	Decimal Number	RCU	
<input type="checkbox"/>	Import Sequence Number	ImportSequenceNumber	Whole Number	RC-	
<input checked="" type="checkbox"/>	Last Seen Survey Tab Index	ebecssvy_LastSeenSurveyTabIndex	Whole Number	RCU	
<input checked="" type="checkbox"/>	Modified By	ModifiedBy	Lookup	R--	
<input checked="" type="checkbox"/>	Modified By (Delegate)	ModifiedOnBehalfBy	Lookup	R--	
<input checked="" type="checkbox"/>	Modified On	ModifiedOn	Date and Time	R--	
<input checked="" type="checkbox"/>	Name	ebecssvy_name	Single Line of Text	RCU	
<input checked="" type="checkbox"/>	Order	ebecssvy_Order	Single Line of Text	RCU	
<input checked="" type="checkbox"/>	Owner	OwnerId	Owner	RCU	
<input checked="" type="checkbox"/>	Owning Business Unit	OwningBusinessUnit	Lookup	R--	
<input checked="" type="checkbox"/>	Owning Team	OwningTeam	Lookup	R--	
<input checked="" type="checkbox"/>	Owning User	OwningUser	Lookup	R--	
<input checked="" type="checkbox"/>	Parent Conducted Survey	ebecssvy_ParentConductedSurvey	Lookup	RCU	
<input type="checkbox"/>	Record Created On	OverriddenCreatedOn	Date and Time	RC-	
<input checked="" type="checkbox"/>	Response GUID	ebecssvy_ResponseGUID	Single Line of Text	RCU	
<input type="checkbox"/>	SelectImageTab	ebecssvy_SelectImageTab	Two Options	RCU	
<input type="checkbox"/>	SelectSurveyTab	ebecssvy_SelectSurveyTab	Two Options	RCU	
<input checked="" type="checkbox"/>	Status	StateCode	Status	R-U	
<input checked="" type="checkbox"/>	Status Reason	StatusCode	Status Reason	RCU	
<input checked="" type="checkbox"/>	SurveyTemplate	ebecssvy_SurveyTemplateId	Lookup	RCU	
<input type="checkbox"/>	Time Zone Rule Version Number	TimeZoneRuleVersionNumber	Whole Number	RCU	
<input type="checkbox"/>	UTC Conversion Time Zone Code	UTCConversionTimeZoneCode	Whole Number	RCU	
<input type="checkbox"/>	Version Number	VersionNumber	Version Number	R--	
23/30 Selected					

Entity: **Designer Image**

Fields:

Fields				
	Display Name ▲	Name	Type	Permissions
<input type="checkbox"/>	Created By	CreatedBy	Lookup	R--
<input type="checkbox"/>	Created By (Delegate)	CreatedOnBehalfBy	Lookup	R--
<input checked="" type="checkbox"/>	Created On	CreatedOn	Date and Time	R--
<input checked="" type="checkbox"/>	EntityImageId	EntityImageId	Unique Identifier	R--
<input checked="" type="checkbox"/>	Frame	ebecssvy_Frame	Lookup	RCU
<input checked="" type="checkbox"/>	Image	EntityImage	Image	RCU
<input checked="" type="checkbox"/>	Image Reference	ebecssvy_ImageReference	Single Line of Text	RCU
<input checked="" type="checkbox"/>	Images	ebecssvy_imagesId	Primary Key	RC-
<input type="checkbox"/>	Import Sequence Number	ImportSequenceNumber	Whole Number	RC-
<input checked="" type="checkbox"/>	Is Global Image ?	ebecssvy_IsGlobalImage	Two Options	RCU
<input type="checkbox"/>	Modified By	ModifiedBy	Lookup	R--
<input type="checkbox"/>	Modified By (Delegate)	ModifiedOnBehalfBy	Lookup	R--
<input checked="" type="checkbox"/>	Modified On	ModifiedOn	Date and Time	R--
<input checked="" type="checkbox"/>	Name	ebecssvy_name	Single Line of Text	RCU
<input checked="" type="checkbox"/>	Owner	OwnerId	Owner	RCU
<input type="checkbox"/>	Owning Business Unit	OwningBusinessUnit	Lookup	R--
<input type="checkbox"/>	Owning Team	OwningTeam	Lookup	R--
<input type="checkbox"/>	Owning User	OwningUser	Lookup	R--
<input type="checkbox"/>	Record Created On	OverriddenCreatedOn	Date and Time	RC-
<input type="checkbox"/>	Status	StateCode	Status	R-U
<input type="checkbox"/>	Status Reason	StatusCode	Status Reason	RCU
<input type="checkbox"/>	Time Zone Rule Version Number	TimeZoneRuleVersionNumber	Whole Number	RCU
<input type="checkbox"/>	UTC Conversion Time Zone Code	UTCConversionTimeZoneCode	Whole Number	RCU
<input type="checkbox"/>	Version Number	VersionNumber	Version Number	R--

Entity: **Designer Response**

Fields:

Fields				
	Display Name ▲	Name	Type	Permissions
<input checked="" type="checkbox"/>	Conducted Survey	ebecssvy_ConductedSurvey	Lookup	RCU
<input type="checkbox"/>	Created By	CreatedBy	Lookup	R--
<input type="checkbox"/>	Created By (Delegate)	CreatedOnBehalfBy	Lookup	R--
<input checked="" type="checkbox"/>	Created On	CreatedOn	Date and Time	R--
<input checked="" type="checkbox"/>	Desiner Response	ebecssvy_desinerresponseId	Primary Key	RC-
<input type="checkbox"/>	Import Sequence Number	ImportSequenceNumber	Whole Number	RC-
<input type="checkbox"/>	Modified By	ModifiedBy	Lookup	R--
<input type="checkbox"/>	Modified By (Delegate)	ModifiedOnBehalfBy	Lookup	R--
<input checked="" type="checkbox"/>	Modified On	ModifiedOn	Date and Time	R--
<input checked="" type="checkbox"/>	Name	ebecssvy_name	Single Line of Text	RCU
<input checked="" type="checkbox"/>	Owner	OwnerId	Owner	RCU
<input type="checkbox"/>	Owning Business Unit	OwningBusinessUnit	Lookup	R--
<input type="checkbox"/>	Owning Team	OwningTeam	Lookup	R--
<input type="checkbox"/>	Owning User	OwningUser	Lookup	R--
<input type="checkbox"/>	Record Created On	OverriddenCreatedOn	Date and Time	RC-
<input type="checkbox"/>	Status	StateCode	Status	R-U
<input type="checkbox"/>	Status Reason	StatusCode	Status Reason	RCU
<input checked="" type="checkbox"/>	Survey Tab	ebecssvy_SurveyTab	Lookup	RCU
<input type="checkbox"/>	Time Zone Rule Version Number	TimeZoneRuleVersionNumber	Whole Number	RCU
<input type="checkbox"/>	UTC Conversion Time Zone Code	UTCConversionTimeZoneCode	Whole Number	RCU
<input type="checkbox"/>	Version Number	VersionNumber	Version Number	R--
<input checked="" type="checkbox"/>	xml Response	ebecssvy_xmlResponse	Multiple Lines of Text	RCU

Entity: **Frames**

Fields:

Fields				
	Display Name ▲	Name	Type	Permissions
<input checked="" type="checkbox"/>	Columns	ebecssvy_Columns	Whole Number	RCU
<input checked="" type="checkbox"/>	Container Type	ebecssvy_ContainerType	Option Set	RCU
<input type="checkbox"/>	Created By	CreatedBy	Lookup	R--
<input type="checkbox"/>	Created By (Delegate)	CreatedOnBehalfBy	Lookup	R--
<input checked="" type="checkbox"/>	Created On	CreatedOn	Date and Time	R--
<input checked="" type="checkbox"/>	Designer Xml	ebecssvy_DesignerXml	Multiple Lines of Text	RCU
<input checked="" type="checkbox"/>	EntityImageId	EntityImageId	Unique Identifier	R--
<input checked="" type="checkbox"/>	Frame Image	EntityImage	Image	RCU
<input checked="" type="checkbox"/>	Frame Reference	ebecssvy_FrameReference	Single Line of Text	RCU
<input checked="" type="checkbox"/>	Frames	ebecssvy_framesId	Primary Key	RC-
<input type="checkbox"/>	Import Sequence Number	ImportSequenceNumber	Whole Number	RC-
<input type="checkbox"/>	Modified By	ModifiedBy	Lookup	R--
<input type="checkbox"/>	Modified By (Delegate)	ModifiedOnBehalfBy	Lookup	R--
<input checked="" type="checkbox"/>	Modified On	ModifiedOn	Date and Time	R--
<input checked="" type="checkbox"/>	Name	ebecssvy_name	Single Line of Text	RCU
<input checked="" type="checkbox"/>	Owner	OwnerId	Owner	RCU
<input type="checkbox"/>	Owning Business Unit	OwningBusinessUnit	Lookup	R--
<input type="checkbox"/>	Owning Team	OwningTeam	Lookup	R--
<input type="checkbox"/>	Owning User	OwningUser	Lookup	R--
<input type="checkbox"/>	Record Created On	OverriddenCreatedOn	Date and Time	RC-
<input checked="" type="checkbox"/>	Rows	ebecssvy_Rows	Whole Number	RCU
<input type="checkbox"/>	Show Border	ebecssvy_ShowBorder	Two Options	RCU
<input type="checkbox"/>	Status	StateCode	Status	R-U
<input type="checkbox"/>	Status Reason	StatusCode	Status Reason	RCU
<input checked="" type="checkbox"/>	Survey Question	ebecssvy_question	Lookup	RCU
<input type="checkbox"/>	Time Zone Rule Version Number	TimeZoneRuleVersionNumber	Whole Number	RCU
<input type="checkbox"/>	UTC Conversion Time Zone Code	UTCConversionTimeZoneCode	Whole Number	RCU
<input type="checkbox"/>	Version Number	VersionNumber	Version Number	R--

Entity: **Picture**

Fields:

Fields				
	Display Name ▲	Name	Type	Permissions
<input checked="" type="checkbox"/>	Conducted Survey	ebecssvy_ConductedSurvey	Lookup	RCU
<input type="checkbox"/>	Created By	CreatedBy	Lookup	R--
<input type="checkbox"/>	Created By (Delegate)	CreatedOnBehalfBy	Lookup	R--
<input checked="" type="checkbox"/>	Created On	CreatedOn	Date and Time	R--
<input type="checkbox"/>	Import Sequence Number	ImportSequenceNumber	Whole Number	RC-
<input type="checkbox"/>	Modified By	ModifiedBy	Lookup	R--
<input type="checkbox"/>	Modified By (Delegate)	ModifiedOnBehalfBy	Lookup	R--
<input checked="" type="checkbox"/>	Modified On	ModifiedOn	Date and Time	R--
<input checked="" type="checkbox"/>	Name	ebecssvy_name	Single Line of Text	RCU
<input checked="" type="checkbox"/>	Owner	OwnerId	Owner	RCU
<input type="checkbox"/>	Owning Business Unit	OwningBusinessUnit	Lookup	R--
<input type="checkbox"/>	Owning Team	OwningTeam	Lookup	R--
<input type="checkbox"/>	Owning User	OwningUser	Lookup	R--
<input checked="" type="checkbox"/>	Picture	ebecssvy_pictureId	Primary Key	RC-
<input type="checkbox"/>	Record Created On	OverriddenCreatedOn	Date and Time	RC-
<input type="checkbox"/>	Status	StateCode	Status	R-U
<input type="checkbox"/>	Status Reason	StatusCode	Status Reason	RCU
<input checked="" type="checkbox"/>	Survey Question	ebecssvy_SurveyQuestionId	Lookup	RCU
<input type="checkbox"/>	Time Zone Rule Version Number	TimeZoneRuleVersionNumber	Whole Number	RCU
<input type="checkbox"/>	UTC Conversion Time Zone Code	UTCConversionTimeZoneCode	Whole Number	RCU
<input type="checkbox"/>	Version Number	VersionNumber	Version Number	R--

## Entity: Responses

Fields:

Fields					
	Display Name ▲	Name	Type	Permissions	
<input checked="" type="checkbox"/>	Conducted Survey	ebecssvy_ConductedSurveyId	Lookup	RCU	
<input checked="" type="checkbox"/>	Contact	ebecssvy_ContactId	Lookup	RCU	
<input type="checkbox"/>	Created By	CreatedBy	Lookup	R--	
<input type="checkbox"/>	Created By (Delegate)	CreatedOnBehalfBy	Lookup	R--	
<input checked="" type="checkbox"/>	Created On	CreatedOn	Date and Time	R--	
<input checked="" type="checkbox"/>	Frame image data	ebecssvy_frameimagedata	Multiple Lines of Text	RCU	
<input type="checkbox"/>	Import Sequence Number	ImportSequenceNumber	Whole Number	RC-	
<input checked="" type="checkbox"/>	Lead	ebecssvy_LeadId	Lookup	RCU	
<input checked="" type="checkbox"/>	Look Up Type	ebecssvy_LookUpType	Single Line of Text	RCU	
<input type="checkbox"/>	Modified By	ModifiedBy	Lookup	R--	
<input type="checkbox"/>	Modified By (Delegate)	ModifiedOnBehalfBy	Lookup	R--	
<input checked="" type="checkbox"/>	Modified On	ModifiedOn	Date and Time	R--	
<input checked="" type="checkbox"/>	Name	ebecssvy_name	Single Line of Text	RCU	
<input checked="" type="checkbox"/>	Owner	OwnerId	Owner	RCU	
<input type="checkbox"/>	Owning Business Unit	OwningBusinessUnit	Lookup	R--	
<input type="checkbox"/>	Owning Team	OwningTeam	Lookup	R--	
<input type="checkbox"/>	Owning User	OwningUser	Lookup	R--	
<input type="checkbox"/>	Record Created On	OverriddenCreatedOn	Date and Time	RC-	
<input checked="" type="checkbox"/>	Response Score	ebecssvy_responsescore	Decimal Number	RCU	
<input checked="" type="checkbox"/>	Responses	ebecssvy_responsesId	Primary Key	RC-	
<input type="checkbox"/>	Status	StateCode	Status	R-U	
<input type="checkbox"/>	Status Reason	StatusCode	Status Reason	RCU	
<input checked="" type="checkbox"/>	Survey Answer	ebecssvy_SurveyAnswer	Multiple Lines of Text	RCU	
<input checked="" type="checkbox"/>	Survey Answer and Id	ebecssvy_SurveyAnswerandId	Single Line of Text	RCU	
<input checked="" type="checkbox"/>	Survey Question	ebecssvy_SurveyQuestion	Multiple Lines of Text	RCU	
<input checked="" type="checkbox"/>	Survey Question	ebecssvy_QuestionId	Lookup	RCU	
<input checked="" type="checkbox"/>	Survey Template	ebecssvy_SurveyId	Lookup	RCU	
<input type="checkbox"/>	Target Attribute Status	ebecssvy_TargetAttributeStatus	Single Line of Text	RCU	
<input type="checkbox"/>	Time Zone Rule Version Number	TimeZoneRuleVersionNumber	Whole Number	RCU	
<input type="checkbox"/>	UTC Conversion Time Zone Code	UTCConversionTimeZoneCode	Whole Number	RCU	
<input type="checkbox"/>	Version Number	VersionNumber	Version Number	R--	
<input checked="" type="checkbox"/>	XML Response	ebecssvy_XMLResponse	Multiple Lines of Text	RCU	



Entity: **Survey Action**

Fields:

Fields				
	Display Name ▲	Name	Type	Permissions
<input checked="" type="checkbox"/>	Actions	ebecssvy_actionsId	Primary Key	RC-
<input checked="" type="checkbox"/>	Actions	ebecssvy_Actions	Option Set	RCU
<input checked="" type="checkbox"/>	Alert Message	ebecssvy_AlertMessage	Single Line of Text	RCU
<input type="checkbox"/>	Created By	CreatedBy	Lookup	R--
<input type="checkbox"/>	Created By (Delegate)	CreatedOnBehalfBy	Lookup	R--
<input checked="" type="checkbox"/>	Created On	CreatedOn	Date and Time	R--
<input checked="" type="checkbox"/>	Custom Filter Condition	ebecssvy_CustomFilterCondition	Multiple Lines of Text	RCU
<input checked="" type="checkbox"/>	Custom Script	ebecssvy_CustomScript	Multiple Lines of Text	RCU
<input checked="" type="checkbox"/>	Go To Next Question	ebecssvy_GoToNextQuestion	Lookup	RCU
<input type="checkbox"/>	Import Sequence Number	ImportSequenceNumber	Whole Number	RC-
<input type="checkbox"/>	Modified By	ModifiedBy	Lookup	R--
<input type="checkbox"/>	Modified By (Delegate)	ModifiedOnBehalfBy	Lookup	R--
<input checked="" type="checkbox"/>	Modified On	ModifiedOn	Date and Time	R--
<input checked="" type="checkbox"/>	Name	ebecssvy_name	Single Line of Text	RCU
<input checked="" type="checkbox"/>	Owner	OwnerId	Owner	RCU
<input type="checkbox"/>	Owning Business Unit	OwningBusinessUnit	Lookup	R--
<input type="checkbox"/>	Owning Team	OwningTeam	Lookup	R--
<input type="checkbox"/>	Owning User	OwningUser	Lookup	R--
<input type="checkbox"/>	Record Created On	OverriddenCreatedOn	Date and Time	RC-
<input type="checkbox"/>	Status	StateCode	Status	R-U
<input type="checkbox"/>	Status Reason	StatusCode	Status Reason	RCU
<input checked="" type="checkbox"/>	Survey Answer	ebecssvy_SurveyAnswerId	Lookup	RCU
<input checked="" type="checkbox"/>	Survey Section	ebecssvy_SurveySection	Lookup	RCU
<input checked="" type="checkbox"/>	Tab	ebecssvy_Tab	Lookup	RCU
<input type="checkbox"/>	Time Zone Rule Version Number	TimeZoneRuleVersionNumber	Whole Number	RCU
<input type="checkbox"/>	UTC Conversion Time Zone Code	UTCConversionTimeZoneCode	Whole Number	RCU
<input type="checkbox"/>	Version Number	VersionNumber	Version Number	R--

Entity: **Survey Answer**

Fields:

Fields				
	Display Name ▲	Name	Type	Permissions
<input checked="" type="checkbox"/>	Answers	ebecssvy_answersId	Primary Key	RC-
<input type="checkbox"/>	Created By	CreatedBy	Lookup	R--
<input type="checkbox"/>	Created By (Delegate)	CreatedOnBehalfBy	Lookup	R--
<input checked="" type="checkbox"/>	Created On	CreatedOn	Date and Time	R--
<input checked="" type="checkbox"/>	EntityImageId	EntityImageId	Unique Identifier	R--
<input checked="" type="checkbox"/>	Image	EntityImage	Image	RCU
<input type="checkbox"/>	Import Sequence Number	ImportSequenceNumber	Whole Number	RC-
<input checked="" type="checkbox"/>	Max	ebecssvy_Max	Decimal Number	RCU
<input checked="" type="checkbox"/>	Min	ebecssvy_Min	Decimal Number	RCU
<input type="checkbox"/>	Modified By	ModifiedBy	Lookup	R--
<input type="checkbox"/>	Modified By (Delegate)	ModifiedOnBehalfBy	Lookup	R--
<input checked="" type="checkbox"/>	Modified On	ModifiedOn	Date and Time	R--
<input checked="" type="checkbox"/>	Name	ebecssvy_name	Single Line of Text	RCU
<input checked="" type="checkbox"/>	Order	ebecssvy_Order	Whole Number	RCU
<input checked="" type="checkbox"/>	Owner	OwnerId	Owner	RCU
<input type="checkbox"/>	Owning Business Unit	OwningBusinessUnit	Lookup	R--
<input type="checkbox"/>	Owning Team	OwningTeam	Lookup	R--
<input type="checkbox"/>	Owning User	OwningUser	Lookup	R--
<input type="checkbox"/>	Record Created On	OverriddenCreatedOn	Date and Time	RC-
<input checked="" type="checkbox"/>	Score Value	ebecssvy_ScoreValue	Whole Number	RCU
<input type="checkbox"/>	Status	StateCode	Status	R-U
<input type="checkbox"/>	Status Reason	StatusCode	Status Reason	RCU
<input checked="" type="checkbox"/>	Survey Question	ebecssvy_QuestionsId	Lookup	RCU
<input type="checkbox"/>	Time Zone Rule Version Number	TimeZoneRuleVersionNumber	Whole Number	RCU
<input type="checkbox"/>	UTC Conversion Time Zone Code	UTCConversionTimeZoneCode	Whole Number	RCU
<input type="checkbox"/>	Version Number	VersionNumber	Version Number	R--

## Entity: Survey Question

Fields:

Fields				
	Display Name ▲	Name	Type	Permissions
<input checked="" type="checkbox"/>	AttributeName	ebecssvy_AttributeName	Single Line of Text	RCU
<input type="checkbox"/>	Clone Question	ebecssvy_CloneQuestion	Two Options	RCU
<input type="checkbox"/>	Created By	CreatedBy	Lookup	R--
<input type="checkbox"/>	Created By (Delegate)	CreatedOnBehalfBy	Lookup	R--
<input checked="" type="checkbox"/>	Created On	CreatedOn	Date and Time	R--
<input checked="" type="checkbox"/>	Disable Manual Entry	ebecssvy_DisableManualEntry	Two Options	RCU
<input checked="" type="checkbox"/>	Display Image	ebecssvy_DisplayImage	Option Set	RCU
<input type="checkbox"/>	Enable Writing To Text Fields	ebecssvy_ShowTextFields	Two Options	RCU
<input checked="" type="checkbox"/>	Entity Name	ebecssvy_EntityName	Single Line of Text	RCU
<input checked="" type="checkbox"/>	Entity View Name	ebecssvy_EntityViewName	Single Line of Text	RCU
<input checked="" type="checkbox"/>	Fetch Xml	ebecssvy_FetchXml	Multiple Lines of Text	RCU
<input checked="" type="checkbox"/>	Image	ebecssvy_Image	Lookup	RCU
<input checked="" type="checkbox"/>	Image Height (Px)	ebecssvy_ImageHeightPx	Whole Number	RCU
<input checked="" type="checkbox"/>	Image Width (Px)	ebecssvy_ImageWidthPx	Whole Number	RCU
<input type="checkbox"/>	Import Sequence Number	ImportSequenceNumber	Whole Number	RC-
<input checked="" type="checkbox"/>	Input Code	ebecssvy_InputCode	Multiple Lines of Text	RCU
<input type="checkbox"/>	Is Auto Populated	ebecssvy_IsAutoPopulated	Two Options	RCU
<input type="checkbox"/>	Is Target Field String Type	ebecssvy_isTargetFieldStringType	Two Options	RCU
<input checked="" type="checkbox"/>	Lookup Entity Name	ebecssvy_LookupEntityName	Single Line of Text	RCU
<input type="checkbox"/>	Lookup Entity Primary Name	ebecssvy_LookupEntityPrimaryName	Single Line of Text	RCU
<input checked="" type="checkbox"/>	Mandatory when visible	ebecssvy_Mandatorywhenvisible	Two Options	RCU
<input type="checkbox"/>	Modified By	ModifiedBy	Lookup	R--
<input type="checkbox"/>	Modified By (Delegate)	ModifiedOnBehalfBy	Lookup	R--
<input checked="" type="checkbox"/>	Modified On	ModifiedOn	Date and Time	R--
<input type="checkbox"/>	Next Section	ebecssvy_NextSection	Option Set	RCU
<input checked="" type="checkbox"/>	Order	ebecssvy_QuestionOrder	Whole Number	RCU
<input checked="" type="checkbox"/>	Owner	OwnerId	Owner	RCU
<input type="checkbox"/>	Owning Business Unit	OwningBusinessUnit	Lookup	R--
<input type="checkbox"/>	Owning Team	OwningTeam	Lookup	R--
<input type="checkbox"/>	Owning User	OwningUser	Lookup	R--
<input checked="" type="checkbox"/>	Question	ebecssvy_name	Single Line of Text	RCU
<input checked="" type="checkbox"/>	Question Order For Section	ebecssvy_QuestionOrderInSection	Whole Number	RCU
<input checked="" type="checkbox"/>	Questions	ebecssvy_questionsId	Primary Key	RC-
<input type="checkbox"/>	Record Created On	OverriddenCreatedOn	Date and Time	RC-
<input checked="" type="checkbox"/>	Scoring	ebecssvy_Scoring	Two Options	RCU
<input checked="" type="checkbox"/>	Show As Default	ebecssvy_ShowAsDefault	Two Options	RCU
<input type="checkbox"/>	Status	StateCode	Status	R-U
<input type="checkbox"/>	Status Reason	StatusCode	Status Reason	RCU
<input checked="" type="checkbox"/>	Survey Section	ebecssvy_SectionName	Lookup	RCU
<input checked="" type="checkbox"/>	Survey Tab	ebecssvy_TabsId	Lookup	RCU
<input type="checkbox"/>	Target Attribute Entity Name	ebecssvy_TargetAttributeEntityName	Single Line of Text	RCU
<input type="checkbox"/>	Target RelatedAttribute	ebecssvy_TargetRelatedAttribute	Single Line of Text	RCU
<input type="checkbox"/>	Time Zone Rule Version Number	TimeZoneRuleVersionNumber	Whole Number	RCU
<input checked="" type="checkbox"/>	Type	ebecssvy_AttributeType	Option Set	RCU
<input type="checkbox"/>	UTC Conversion Time Zone Code	UTCConversionTimeZoneCode	Whole Number	RCU
<input type="checkbox"/>	Version Number	VersionNumber	Version Number	R--
<input checked="" type="checkbox"/>	Weight	ebecssvy_Weight	Decimal Number	RCU

Entity: **Survey Section**

Fields:

Fields				
	Display Name ▲	Name	Type	Permissions
<input type="checkbox"/>	Created By	CreatedBy	Lookup	R--
<input type="checkbox"/>	Created By (Delegate)	CreatedOnBehalfBy	Lookup	R--
<input checked="" type="checkbox"/>	Created On	CreatedOn	Date and Time	R--
<input type="checkbox"/>	Import Sequence Number	ImportSequenceNumber	Whole Number	RC-
<input type="checkbox"/>	Modified By	ModifiedBy	Lookup	R--
<input type="checkbox"/>	Modified By (Delegate)	ModifiedOnBehalfBy	Lookup	R--
<input checked="" type="checkbox"/>	Modified On	ModifiedOn	Date and Time	R--
<input checked="" type="checkbox"/>	Name	ebecssvy_name	Single Line of Text	RCU
<input checked="" type="checkbox"/>	Owner	OwnerId	Owner	RCU
<input type="checkbox"/>	Owning Business Unit	OwningBusinessUnit	Lookup	R--
<input type="checkbox"/>	Owning Team	OwningTeam	Lookup	R--
<input type="checkbox"/>	Owning User	OwningUser	Lookup	R--
<input type="checkbox"/>	Record Created On	OverriddenCreatedOn	Date and Time	RC-
<input checked="" type="checkbox"/>	Section Order	ebecssvy_SectionOrder	Whole Number	RCU
<input checked="" type="checkbox"/>	Show As Default	ebecssvy_ShowAsDefault	Two Options	RCU
<input type="checkbox"/>	Status	StateCode	Status	R-U
<input type="checkbox"/>	Status Reason	StatusCode	Status Reason	RCU
<input checked="" type="checkbox"/>	Survey sections	ebecssvy_surveysectionsId	Primary Key	RC-
<input checked="" type="checkbox"/>	Survey Tab	ebecssvy_Tabname	Lookup	RCU
<input type="checkbox"/>	Time Zone Rule Version Number	TimeZoneRuleVersionNumber	Whole Number	RCU
<input type="checkbox"/>	UTC Conversion Time Zone Code	UTCConversionTimeZoneCode	Whole Number	RCU
<input type="checkbox"/>	Version Number	VersionNumber	Version Number	R--

Entity: **Survey Tab**

Fields:

Fields				
	Display Name ▲	Name	Type	Permissions
<input type="checkbox"/>	Created By	CreatedBy	Lookup	R--
<input type="checkbox"/>	Created By (Delegate)	CreatedOnBehalfBy	Lookup	R--
<input checked="" type="checkbox"/>	Created On	CreatedOn	Date and Time	R--
<input type="checkbox"/>	Import Sequence Number	ImportSequenceNumber	Whole Number	RC-
<input type="checkbox"/>	Modified By	ModifiedBy	Lookup	R--
<input type="checkbox"/>	Modified By (Delegate)	ModifiedOnBehalfBy	Lookup	R--
<input checked="" type="checkbox"/>	Modified On	ModifiedOn	Date and Time	R--
<input checked="" type="checkbox"/>	Name	ebecssvy_name	Single Line of Text	RCU
<input checked="" type="checkbox"/>	Order	ebecssvy_Order	Whole Number	RCU
<input checked="" type="checkbox"/>	Owner	OwnerId	Owner	RCU
<input type="checkbox"/>	Owning Business Unit	OwningBusinessUnit	Lookup	R--
<input type="checkbox"/>	Owning Team	OwningTeam	Lookup	R--
<input type="checkbox"/>	Owning User	OwningUser	Lookup	R--
<input type="checkbox"/>	Record Created On	OverriddenCreatedOn	Date and Time	RC-
<input checked="" type="checkbox"/>	Scoring	ebecssvy_Scoring	Two Options	RCU
<input checked="" type="checkbox"/>	Scoring Rule	ebecssvy_ScoringRule	Option Set	RCU
<input checked="" type="checkbox"/>	Show Designer	ebecssvy_ShowDesigner	Two Options	RCU
<input checked="" type="checkbox"/>	Show Tab Score	ebecssvy_ShowTabScore	Two Options	RCU
<input type="checkbox"/>	Status	StateCode	Status	R-U
<input type="checkbox"/>	Status Reason	StatusCode	Status Reason	RCU
<input checked="" type="checkbox"/>	Survey Template	ebecssvy_SurveyId	Lookup	RCU
<input checked="" type="checkbox"/>	Tabs	ebecssvy_tabsId	Primary Key	RC-
<input type="checkbox"/>	Time Zone Rule Version Number	TimeZoneRuleVersionNumber	Whole Number	RCU
<input type="checkbox"/>	UTC Conversion Time Zone Code	UTCConversionTimeZoneCode	Whole Number	RCU
<input type="checkbox"/>	Version Number	VersionNumber	Version Number	R--

Entity: **Survey Template**

Fields:

Fields				
	Display Name ▲	Name	Type	Permissions
<input type="checkbox"/>	Created By	CreatedBy	Lookup	R--
<input type="checkbox"/>	Created By (Delegate)	CreatedOnBehalfBy	Lookup	R--
<input checked="" type="checkbox"/>	Created On	CreatedOn	Date and Time	R--
<input type="checkbox"/>	Import Sequence Number	ImportSequenceNumber	Whole Number	RC-
<input type="checkbox"/>	Is Survey Response Report	ebecssvy_IsSurveyResponseReport	Two Options	RCU
<input type="checkbox"/>	IsClone?	ebecssvy_IsClone	Two Options	RCU
<input type="checkbox"/>	Modified By	ModifiedBy	Lookup	R--
<input type="checkbox"/>	Modified By (Delegate)	ModifiedOnBehalfBy	Lookup	R--
<input checked="" type="checkbox"/>	Modified On	ModifiedOn	Date and Time	R--
<input checked="" type="checkbox"/>	Name	ebecssvy_name	Single Line of Text	RCU
<input type="checkbox"/>	Order	ebecssvy_Order	Single Line of Text	RCU
<input checked="" type="checkbox"/>	Owner	OwnerId	Owner	RCU
<input type="checkbox"/>	Owning Business Unit	OwningBusinessUnit	Lookup	R--
<input type="checkbox"/>	Owning Team	OwningTeam	Lookup	R--
<input type="checkbox"/>	Owning User	OwningUser	Lookup	R--
<input type="checkbox"/>	Record Created On	OverriddenCreatedOn	Date and Time	RC-
<input type="checkbox"/>	Score Divisor	ebecssvy_scoredivisor	Whole Number	RCU
<input checked="" type="checkbox"/>	Scoring	ebecssvy_Scoring	Two Options	RCU
<input checked="" type="checkbox"/>	Scoring Rule	ebecssvy_ScoringRule	Option Set	RCU
<input checked="" type="checkbox"/>	Show Signature On Survey	ebecssvy_ShowSignatureOnSurvey	Two Options	RCU
<input checked="" type="checkbox"/>	Status	StateCode	Status	R-U
<input checked="" type="checkbox"/>	Status Reason	StatusCode	Status Reason	RCU
<input checked="" type="checkbox"/>	Survey	ebecssvy_surveyId	Primary Key	RC-
<input type="checkbox"/>	SurveyTempDuplicateCreationPlugin	ebecssvy_SurveyTempDuplicateCreationPlugin	Two Options	RCU
<input type="checkbox"/>	Time Zone Rule Version Number	TimeZoneRuleVersionNumber	Whole Number	RCU
<input type="checkbox"/>	UTC Conversion Time Zone Code	UTCConversionTimeZoneCode	Whole Number	RCU
<input type="checkbox"/>	Version Number	VersionNumber	Version Number	R--

#### 2.1.4 Validate Customizations

After performing the customization user can validate performed customizations using inbuilt validate function.

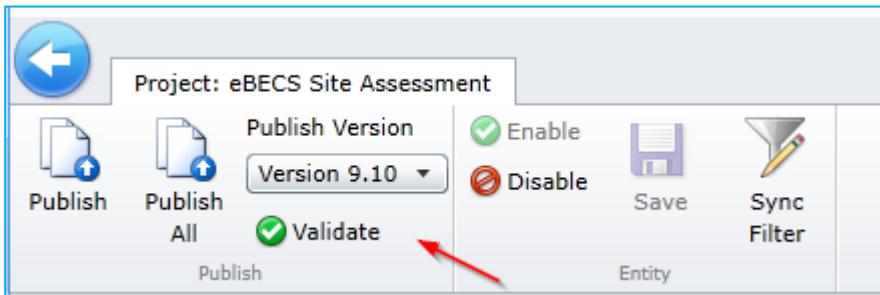

If all customizations are valid then it will show no error found message.

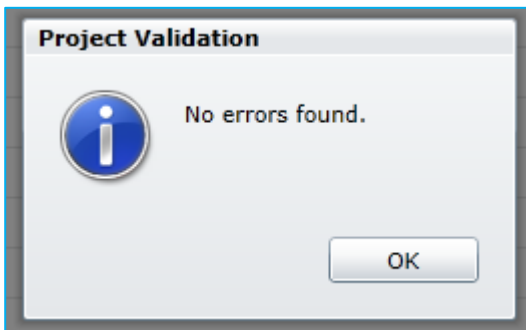

#### 2.1.5 Publish Customizations

After validating customizations then need to publish them.



### 2.1.6 Home Menu Customization

To show conducted survey in the RESCO Mobile CRM menu, need to add conducted survey entity to home. In the Home it shows all available entities and only thing need to do is drag and drop Conducted Survey item to correct place in the Home menu.

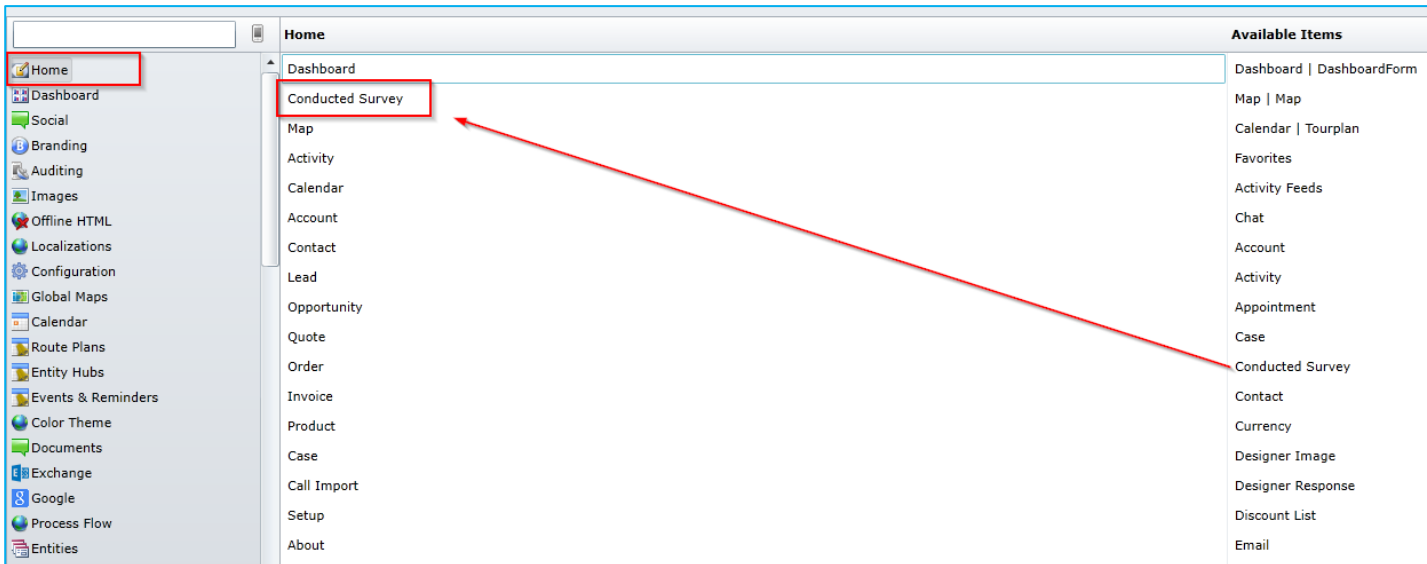

### 2.1.7 Adding Views

To view existing conducted surveys, need to create filtered views for the conducted survey entity

Following 3 views need to be created

1. Scheduled Conducted Surveys
2. In Progress Conducted Surveys
3. Completed Conducted Surveys



### 2.1.8 How to create view

To create views, need to follow following steps

1. Navigate to entity
2. Click on views
3. Click on New
4. Give the name of the view and set Type to Public

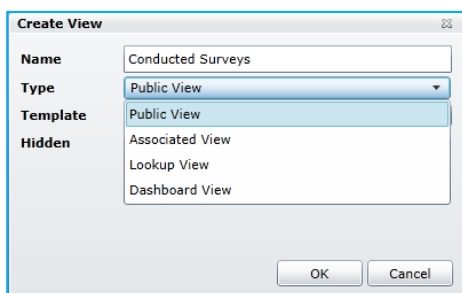
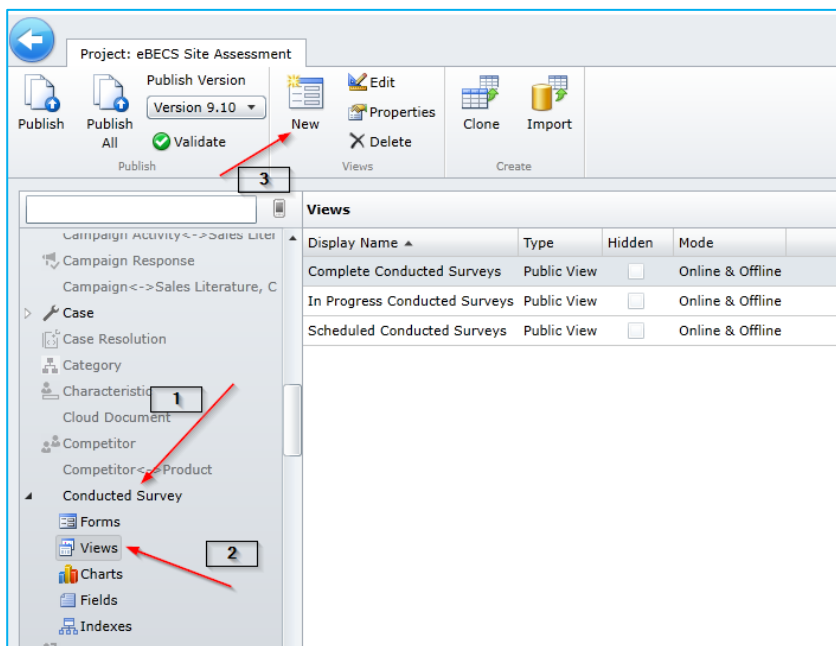

## 2.1.9 Create Scheduled Conducted Surveys View

Any field available in the Fields Explorer can drag and drop in to the view. Using properties can change the text properties.

The screenshot shows the Designer tool interface with three panes: Properties, Designer, and Fields Explorer. The Properties pane on the left contains settings for the selected text box, including View (Columns: 0, Auto Grid: 0), Row (Default), Name (Default), Width (240), Height (40), Color (#00000000), Selected (#00000000), Next Wide (Default), Cell (Left: 8, Top: 2, Width: 227, Height: 24), Kind (Text), Style (primary), Binding (Value), and Binding (ehecssvy\_name). The Designer pane in the center shows a light blue text box labeled 'Name' with a blue border. The Fields Explorer pane on the right lists fields: Conducted Survey, Created On, Creator, Date, Modified On, Name (highlighted), Owner, and SurveyTemplate.

The screenshot shows the Designer tool interface after the 'Name' text box has been modified. The Properties pane on the left shows updated settings: View (Columns: 0, Auto Grid: 0), Row (Default), Name (Default), Width (118), Height (18), Color (#00000000), Selected (#00000000), Next Wide (Default), Cell (Left: 122, Top: 21, Width: 118, Height: 18), Kind (Text), Style (r\_gray), Binding (Value), and Binding (ehecssvy\_surveyt). The Designer pane in the center shows the 'Name' text box with a blue border and a blue background. The Fields Explorer pane on the right lists fields: Conducted Survey, Created On, Creator, Date, Modified On, Name, Owner, and SurveyTemplate (highlighted).

Adding Filter to the view

Click on the Filter Editor in the ribbon then it will appear the filter popup window. Using filter conditions can set the records which should be show in the view.

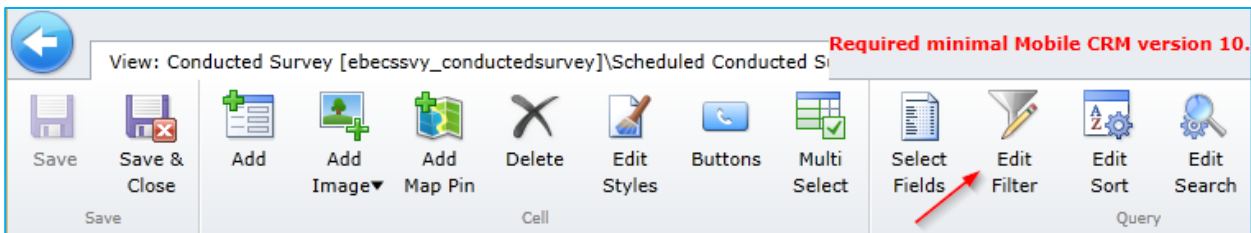

Using Group option can group multiple conditions together

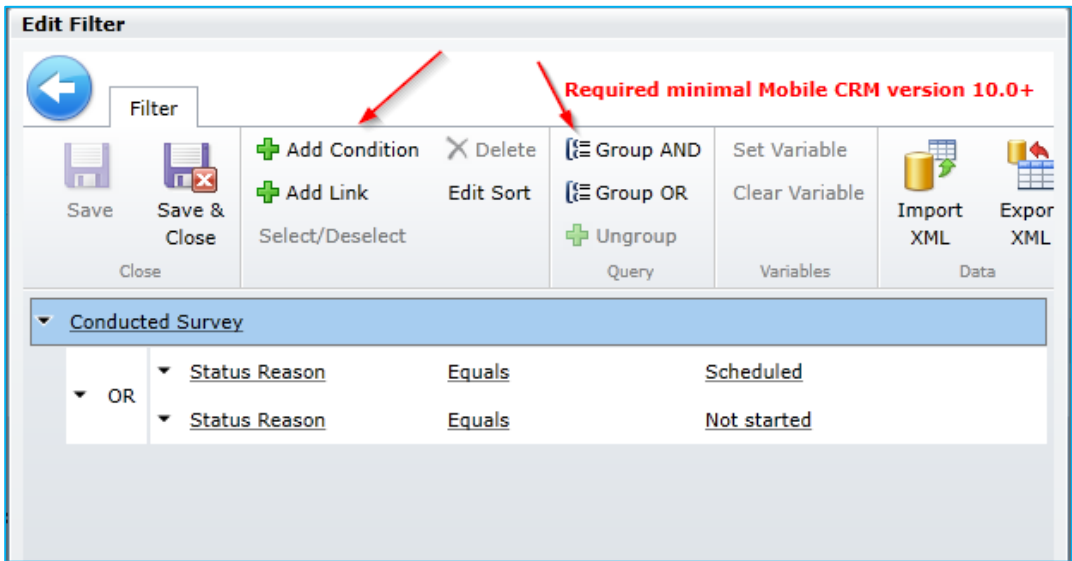

### 2.1.10 Create In-Progress Conducted Surveys View

This view **use same fields like Scheduled Conducted Surveys View** but with different filter conditions.

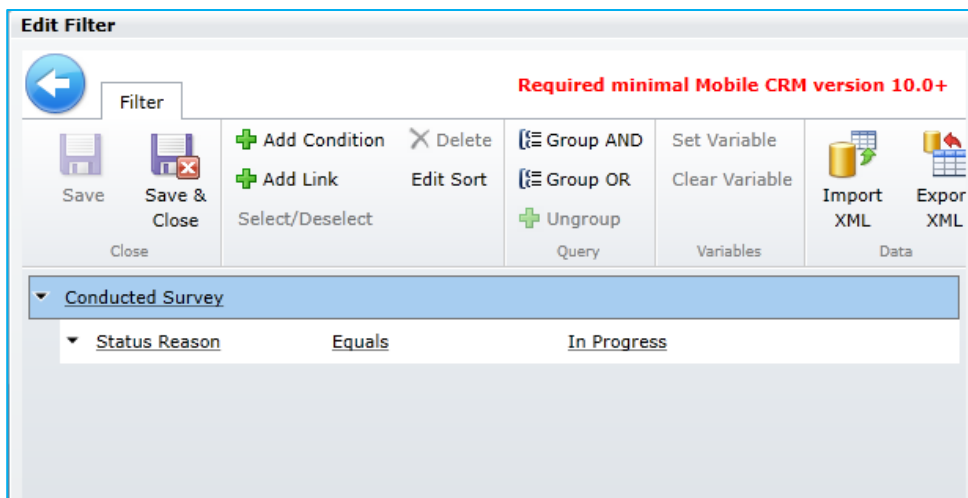

### 2.1.11 Create Completed Conducted Surveys View

This view **use same fields like Scheduled Conducted Surveys View** but with different filter conditions.

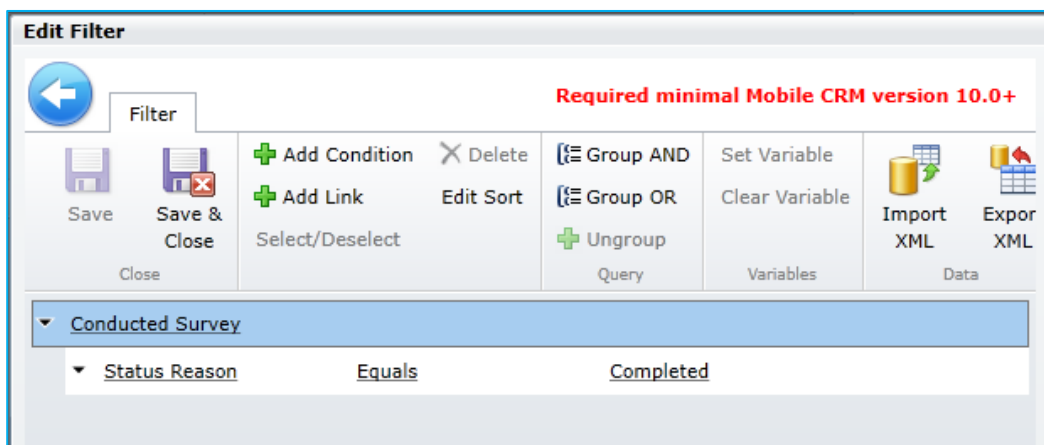

### 3 Setting-up Offline HTML Pages

Go to Offline HTML then create folder name called “SiteAssessmentSurvey”. Upload necessary components which taken from correct TFS branch.

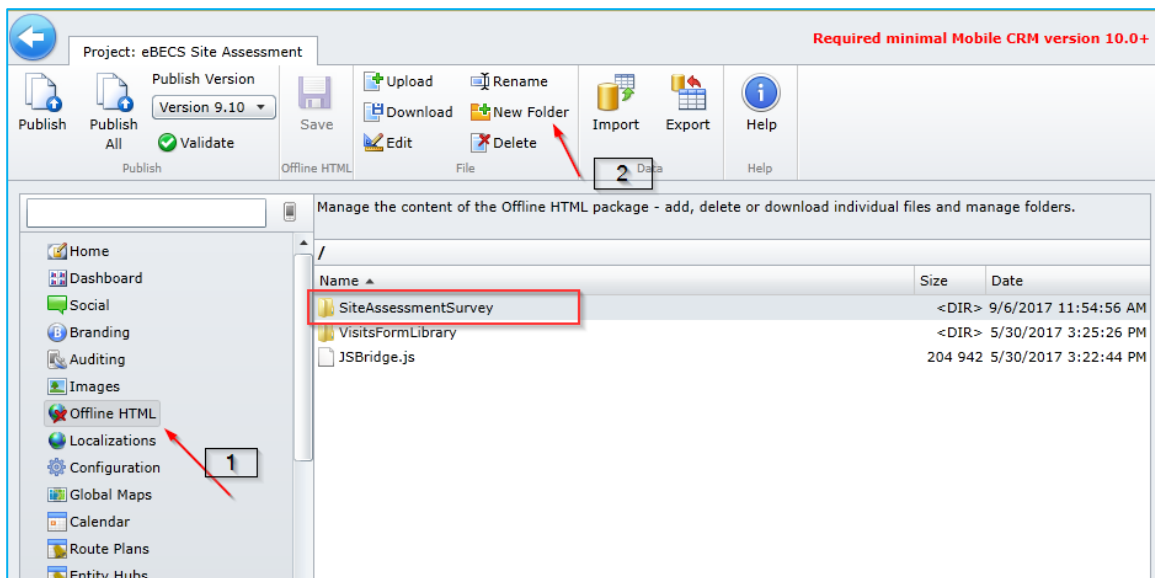

Double click on the newly created folder and open it. Then upload the following content taken from TFS. Finally save the modifications.

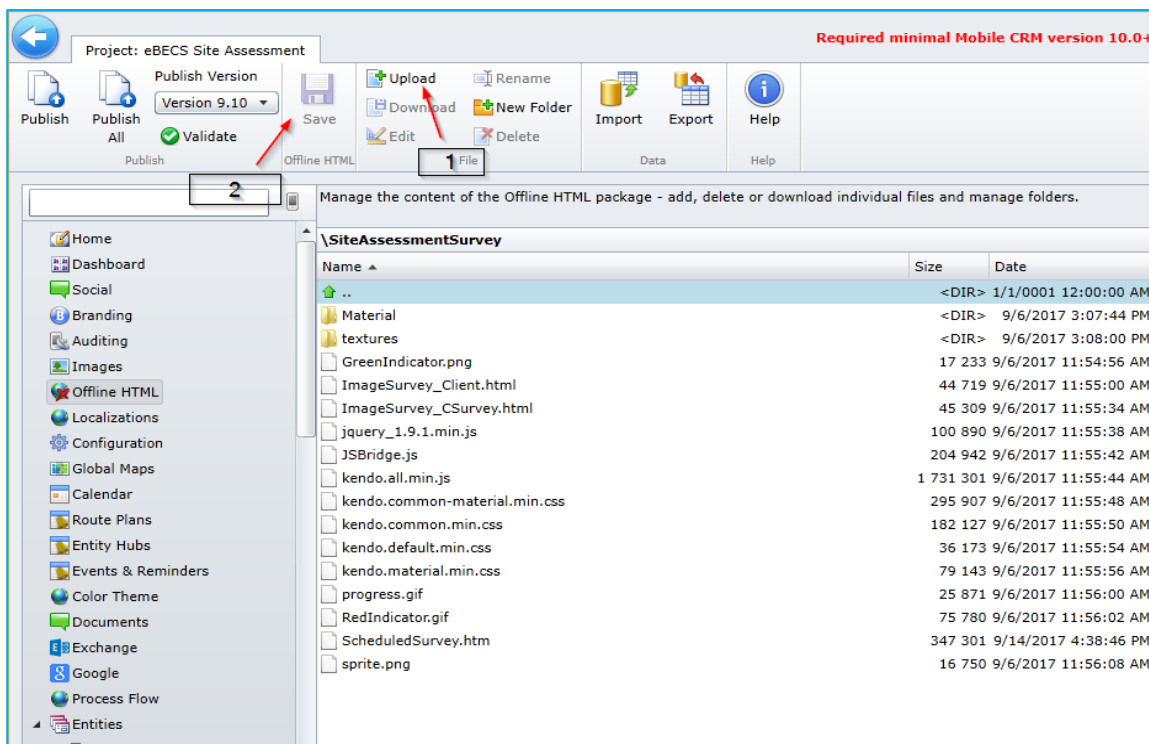

## 4 Create Survey Form and Setting Up

### 4.1.1 Create Survey Form

Follow following steps to create Conducted Survey form

1. Click on Conducted Survey and open the Menu
2. Click on Forms
3. Click on New
4. Set "Default" as name of the view

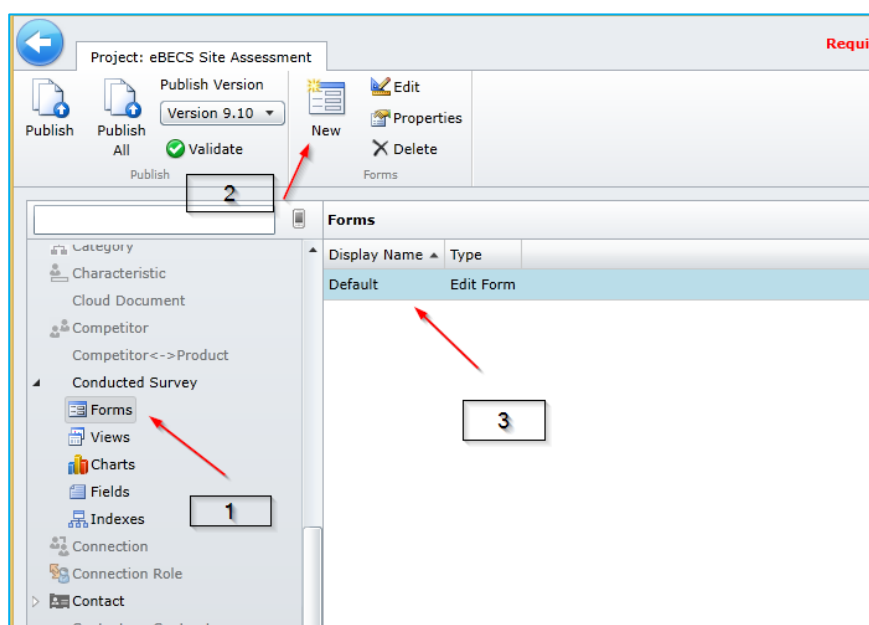

To complete Survey form need to perform following tasks

1. Create tab with survey details
2. Create iFrame tab for Take Survey
3. Create iFrame tab Image Survey
4. Create Signature tab (Media Tab)
5. Create List tab for Responses

For more details how to create iFrame tab, Media Tab and Detail List refer the Woodford reference guide.

This is how completed form looks like

Form: Conducted Survey [ebecssvy\_conductedsurvey]\Default

Required minimal Mobile CRM version 10.0+

Save

Save & Close

Add Field

Add Image

Add Spacer

Edit Styles

Add Detail

Add List

Add IFrame

Add Map

Add Media

Add Wall

Move Up

Move Down

Delete

Rename

Properties

Layout

On Load

On Change

On Save

Edit

Save

Fields

Tabs

Actions

Rules

Commands

Binding: General

Side: Left

Header: Icon & Label

Width: Normal

Height: 2

Name

SurveyTemplate

Contact

Creator

Date

Account

Lead

ebecssvy\_name

ebecssvy\_surveytemple

ebecssvy\_contactid

ebecssvy\_creator

ebecssvy\_date

ebecssvy\_accountid

ebecssvy\_leadid

General

Take Survey

Image Survey

Signature

Responses List

Fields

Search

Activity List

Appointments List

Conducted Surveys List

Designer Responses List

Email Messages List

Notes List

Phone Calls List

Pictures List

Responses List

Service Activities List

Tasks List

## 4.1.2 Create Tab with Survey Details

To add fields to general tab select the general tab and click on Add Field button. Then user can add the field to the tab. If user need to delete the field from the tab, select the field first then click on delete. If user need to re arrange the order of the fields, select relevant field then drag and drop to new position.

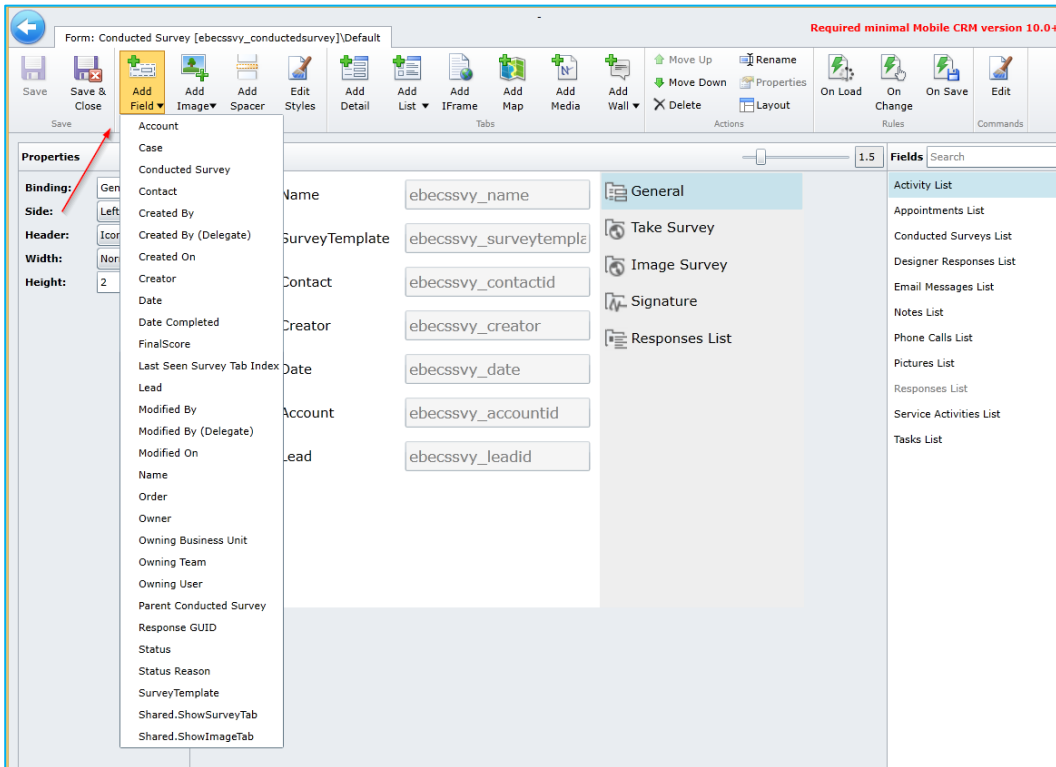



### 4.1.3 Adding Take Survey iFrame

First click on Add iFrame button and link “ScheduleSurvey.html” file using browser action.

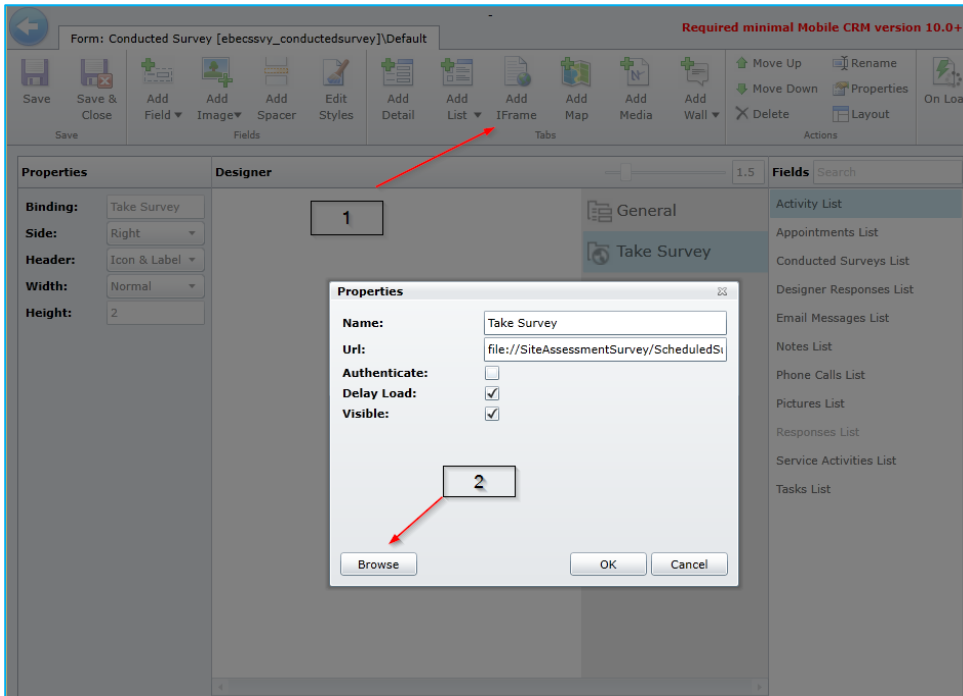

### 4.1.4 Adding Image Survey iFrame

Click on Add iFrame button and link “ImageSurvey\_CSurvey.html” file using browser action.

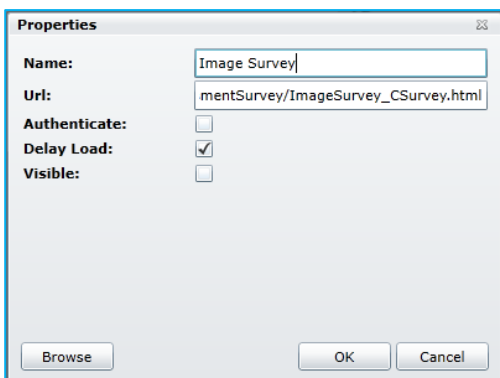

### 4.1.5 Adding Signature Tab

Click on Add media tab, then it will show up property window then fill it with following setting

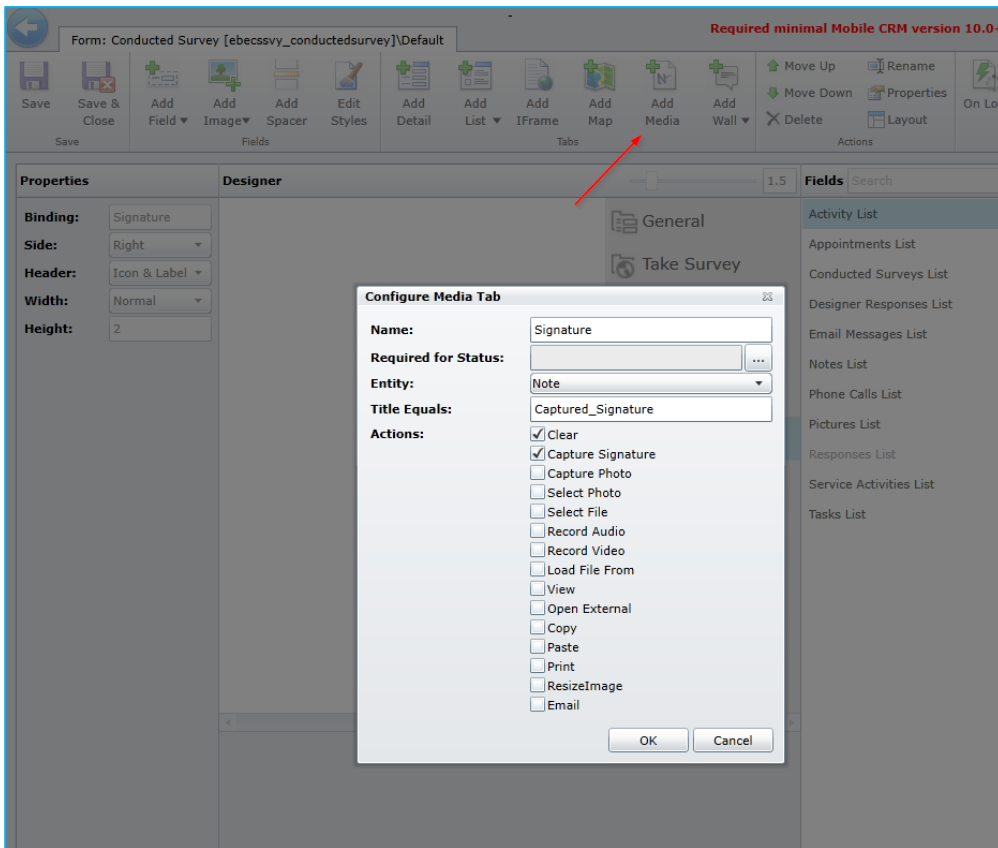

#### 4.1.6 Create Response List Tab

There are lists available for Conducted Survey entity based on the relationship. Use list pane to drag and drop list to the form.

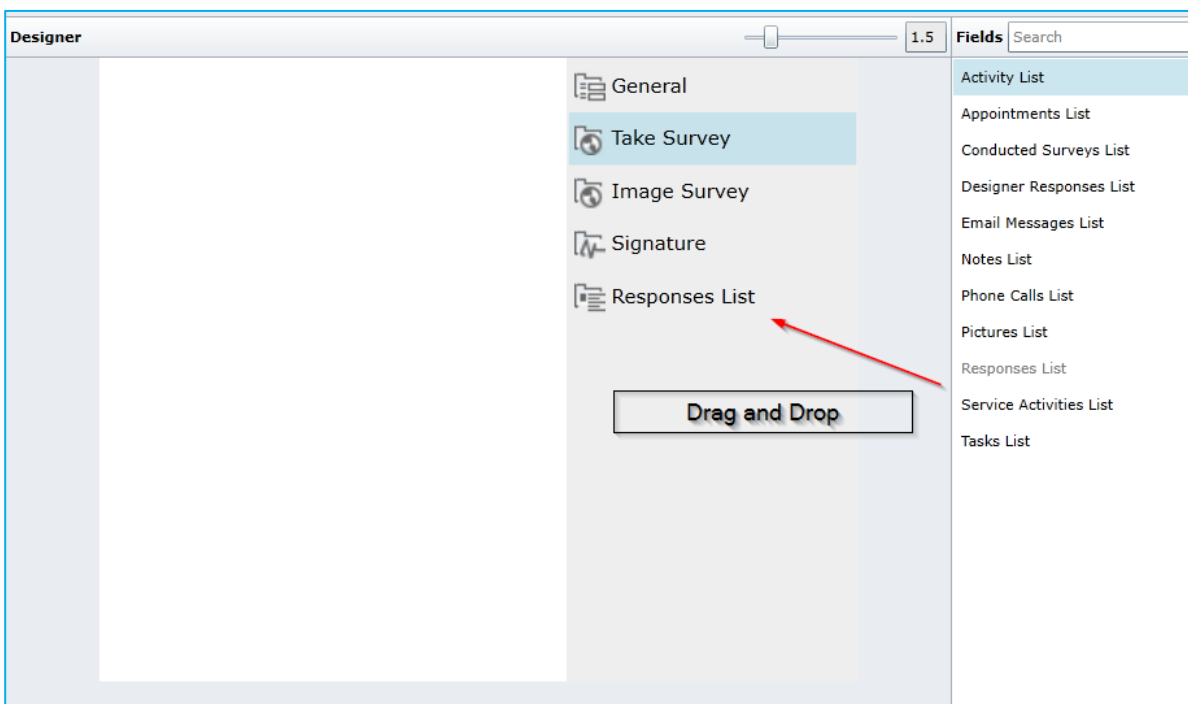

#### 4.1.7 Configuring On-Load, On-Change and On-Save events for Take Survey

To view already configured tabs based on the status of the survey, need to configure on load, on change and on save events.

#### 4.1.8 How to Add Condition

To add condition click on Add Condition button and setup if condition like following.

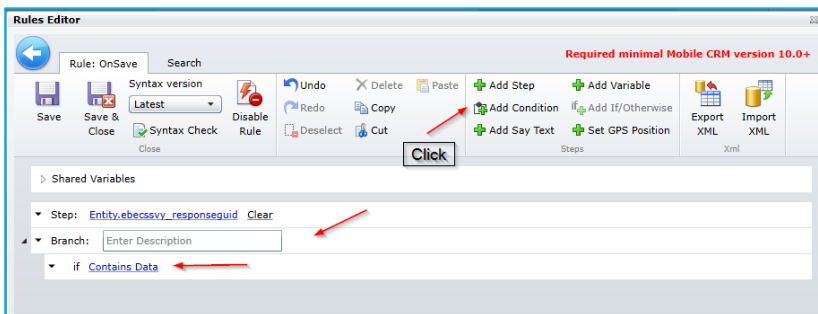

#### 4.1.9 Configure If statement

Click on condition already added by Woodford and it will pop up a window which can configure IF condition based on user preference.

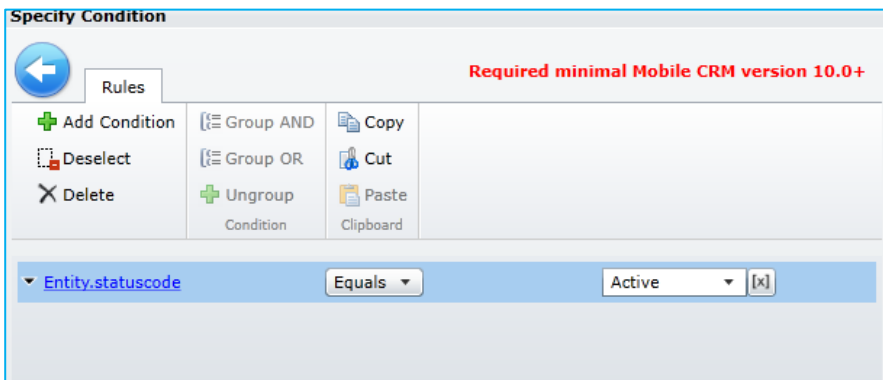

#### 4.1.10 Add Step

After configure the IF condition user can add Step which contains the action which execute after meet the criteria of IF condition.

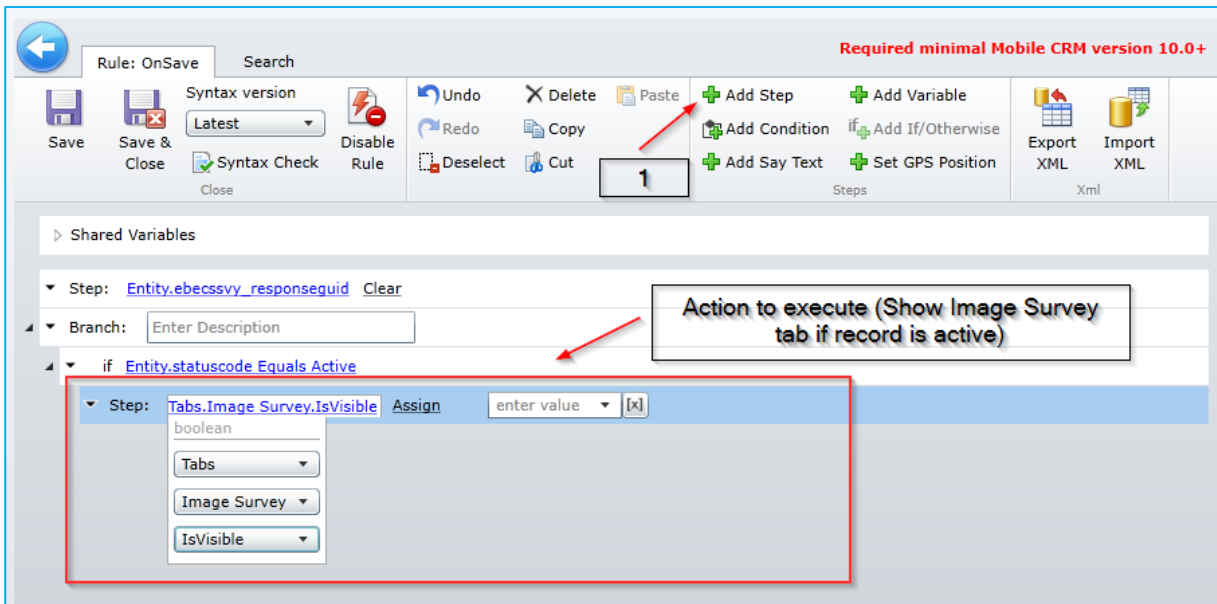

#### 4.1.11 Add If/Otherwise

To add Otherwise if need to select exiting If condition or Otherwise if condition. Then click on Add If/Otherwise and it will add otherwise condition to the rule edition. Use can configure the otherwise if condition like If condition or leave it like an else condition.

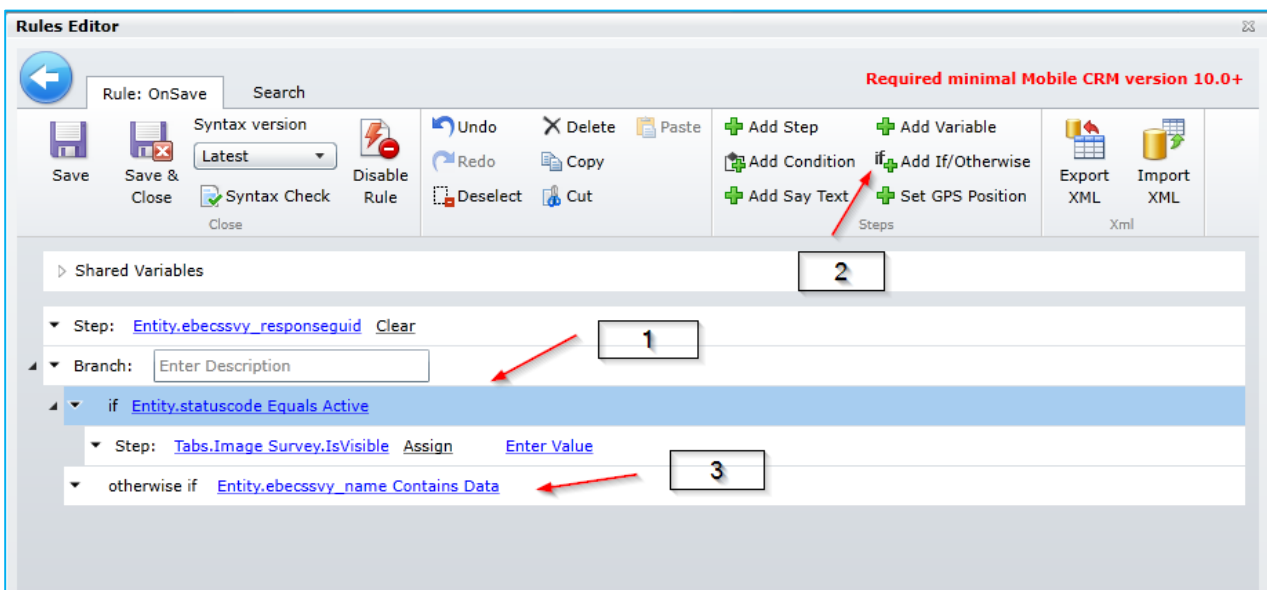

#### 4.1.12 Adding Shared Variables

Woodford projects allow users to create shared variables and use them among any events in the form. Can configure shared variables like following.

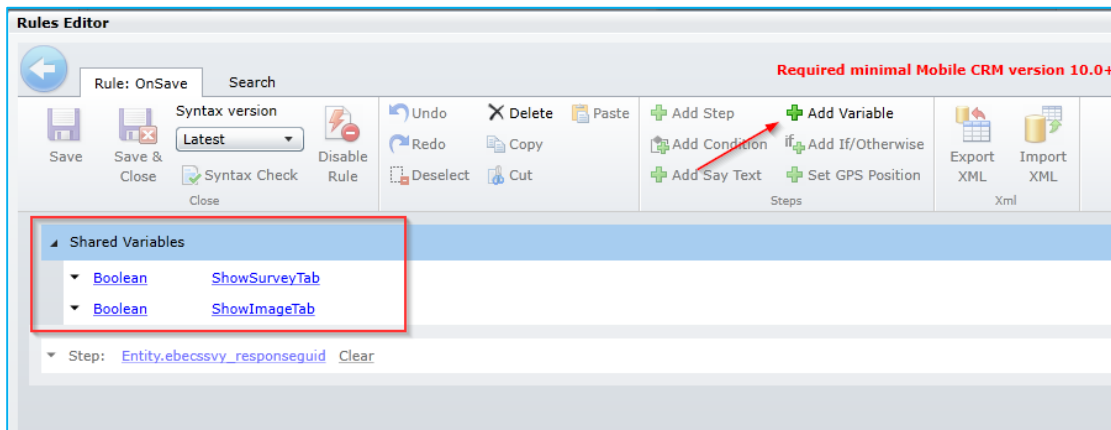

#### Note:

- Make sure to save after modify any of steps, condition and etc.
- Configure events after do all entity fields configurations and upload offline resources.
- Entity refer the entity record which open through the form

### 4.1.13 Configure On Load Event

Using conditions, steps and otherwise steps configure on load event like following.

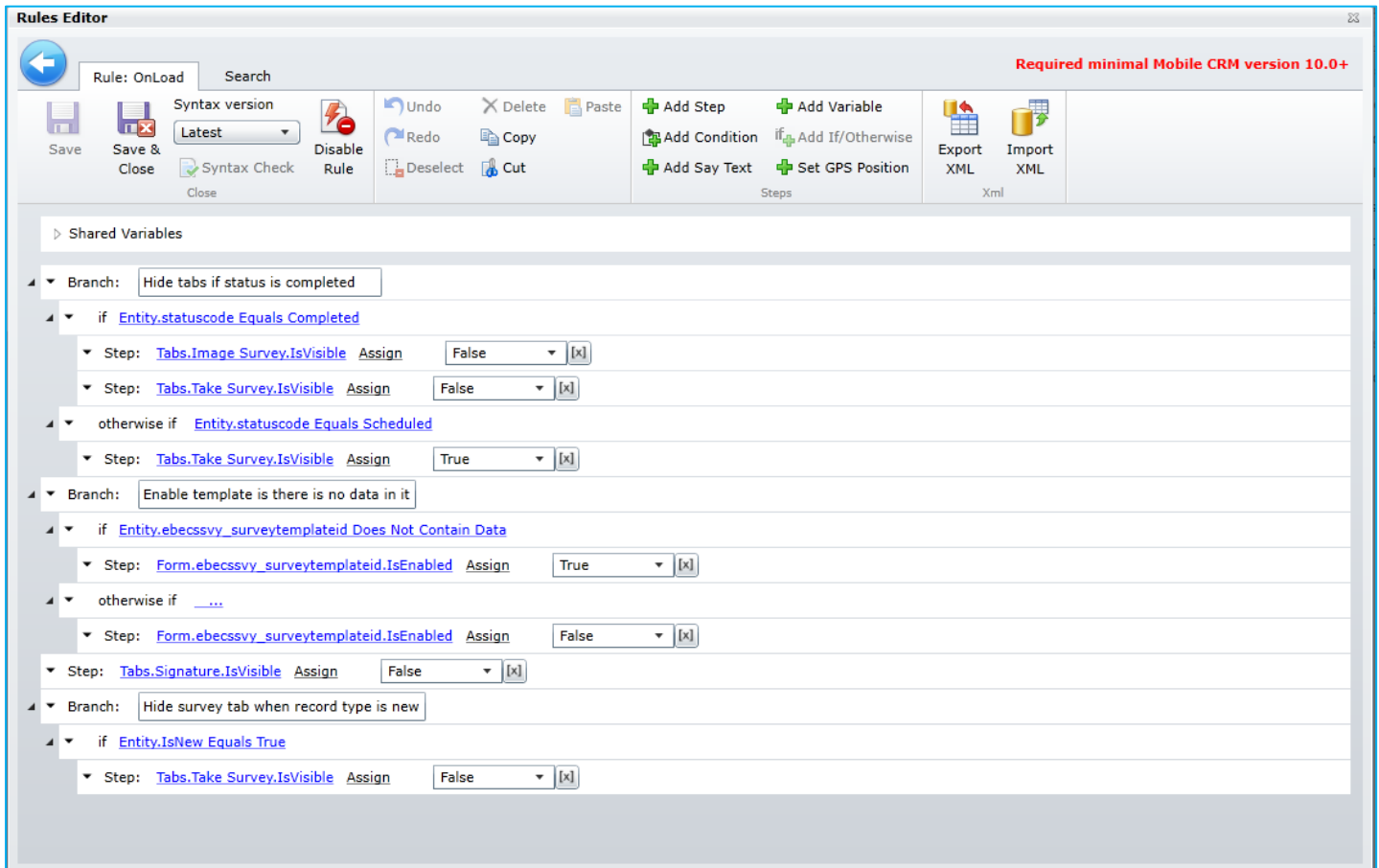

### 4.1.14 Configure On Change Event

Add two Boolean shared variables like following

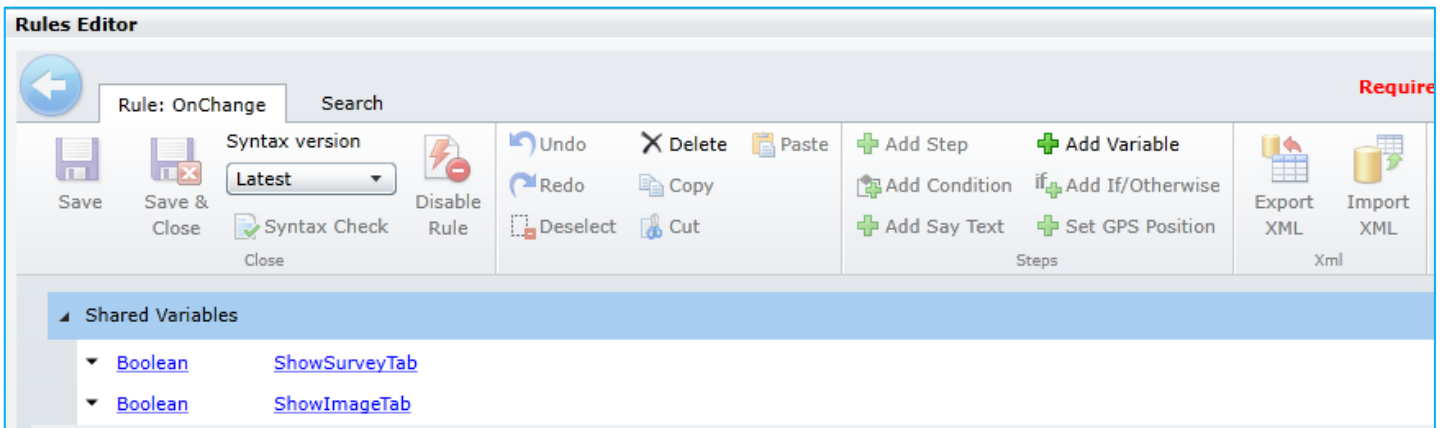

Using conditions, steps and otherwise steps configure on change event like following.

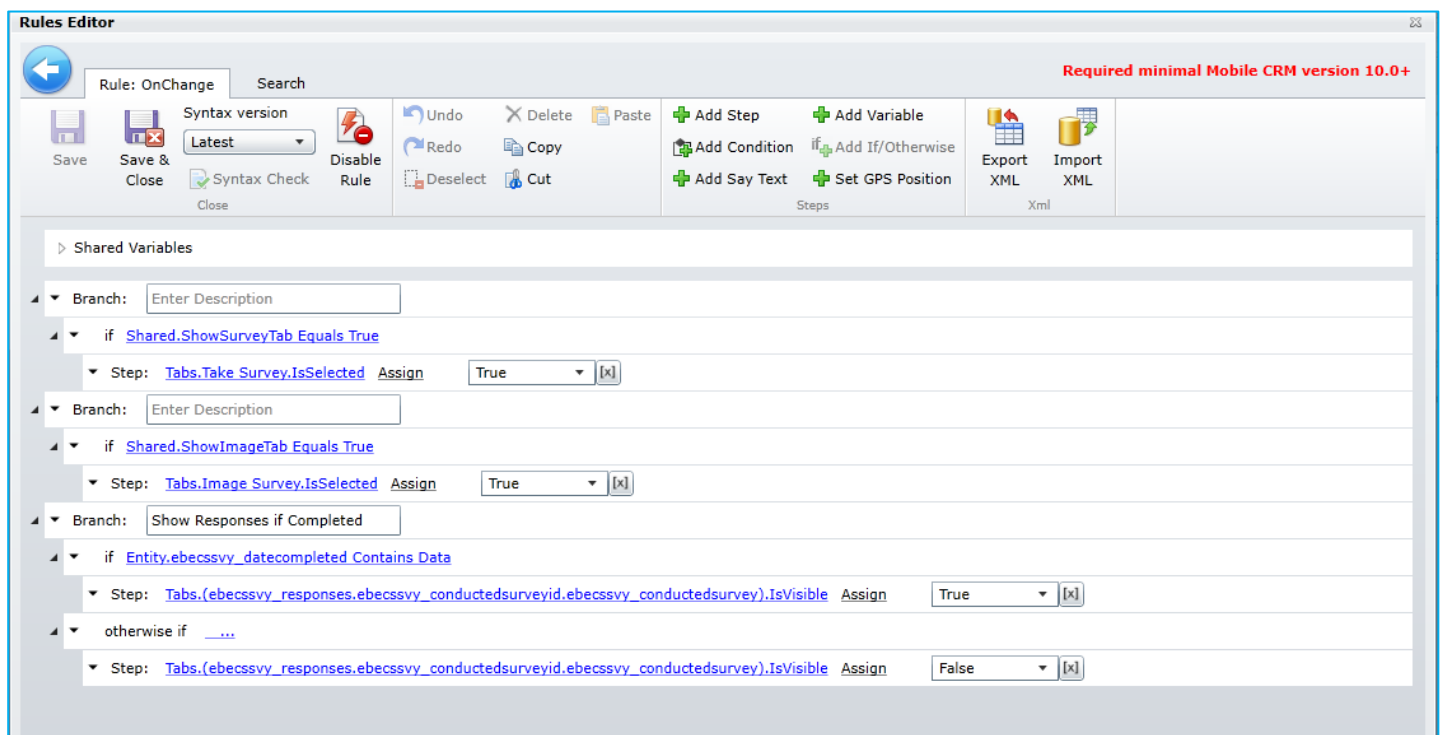

#### 4.1.15 Configure On Save Event

Configure on save event like following,

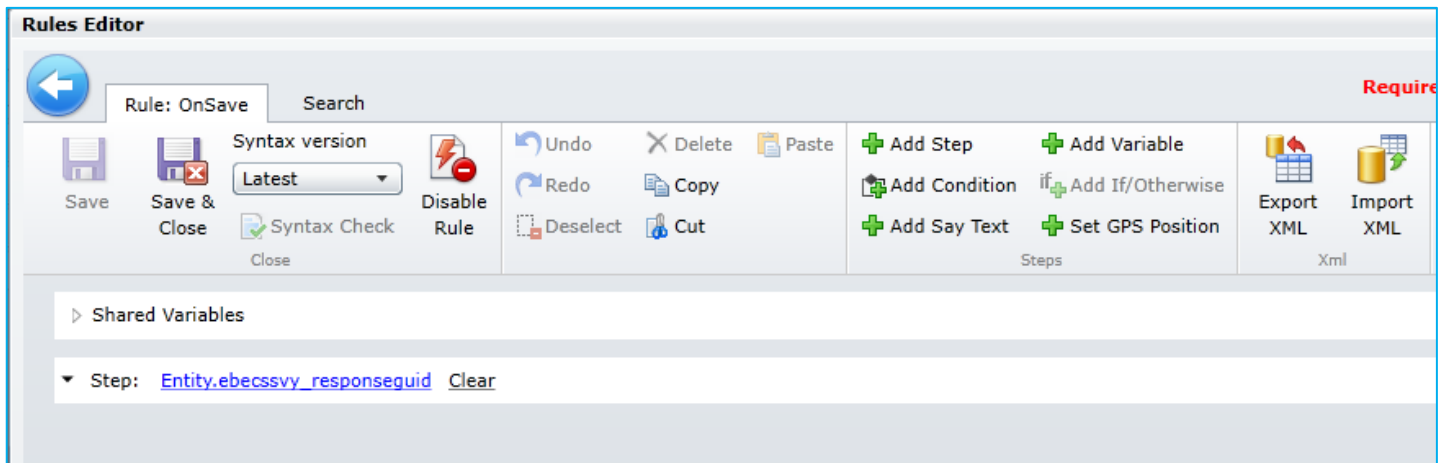

After completing all the customizations, make sure to publish the project. Without publishing solution it won't affect the changes.