

Intelligent Document Processing
for a Cloud World

A/P Automation for SAP

 IntelliDocX

APay for SAP & SharePoint



Automates SAP Accounts Payable Processing

APay Center streamlines the entire lifecycle of an accounts payable invoice from capture, document storage and process workflows; all the way to final posting & payment

Robotic Process Automation, Optimized Workflows and O365 work centers reduce the cost to process a Vendor invoice by 75%



Process in-side SAP and extend A/P processing to SharePoint, O365 & mobile – leverage MS Azure cloud for document capture and ECM

o

Why stop at just invoices?

Invoice Dashboards also provide a 360 view of ALL documents and transactions tied to Vendor Invoices



APay for SAP A/P Automation

Covers the Complete Set of Process Stages

Capture/ Ingestion

Capture, validate,
pre fill SAP
transaction data

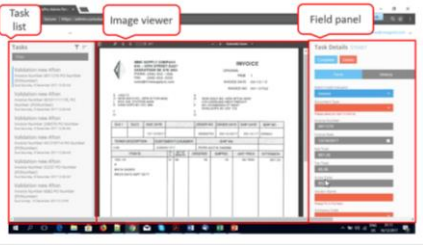

Store in and work
with from
SharePoint/Azure
& O365
Repositories

Invoice Centers

Single Screen Work
Centers

**All data and
documents 1 click
away**

**immediately step
into processing
activities and
workflow**

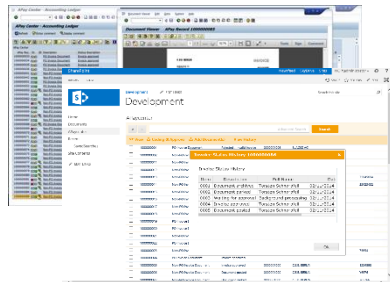

WorkFlows

Complete workflow
& BPM Platform

Standard actions,
exceptions
reconciliations,
approvals, etc.

**Users can be in-
side SAP
workflows plus in
SharePoint/O365**

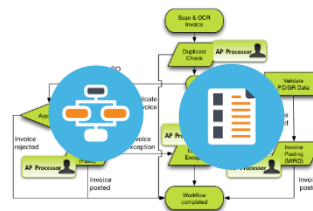

Posting

Post to SAP Ledger

Automated cost
center allocations

check generation

Prompt Payment
Discounting

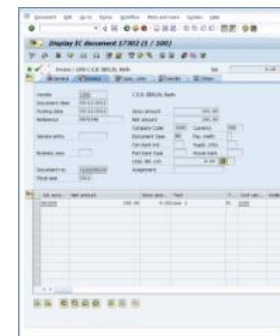

Analysis & Reporting

Operational
Reports

Process Analysis

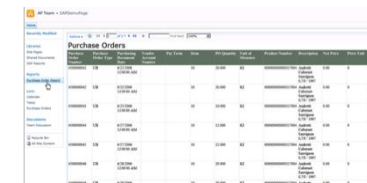

Content Lifecycle Mgmt.

Content
Management with
Seamless
ArchiveLink
integration into
SAP ERP

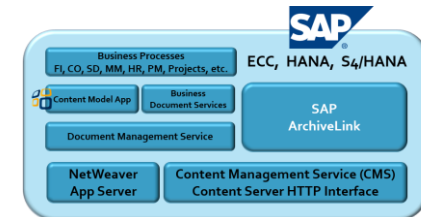

Office 365



APay Supported Ingestion Paths – Getting all invoices into a streamlined business process

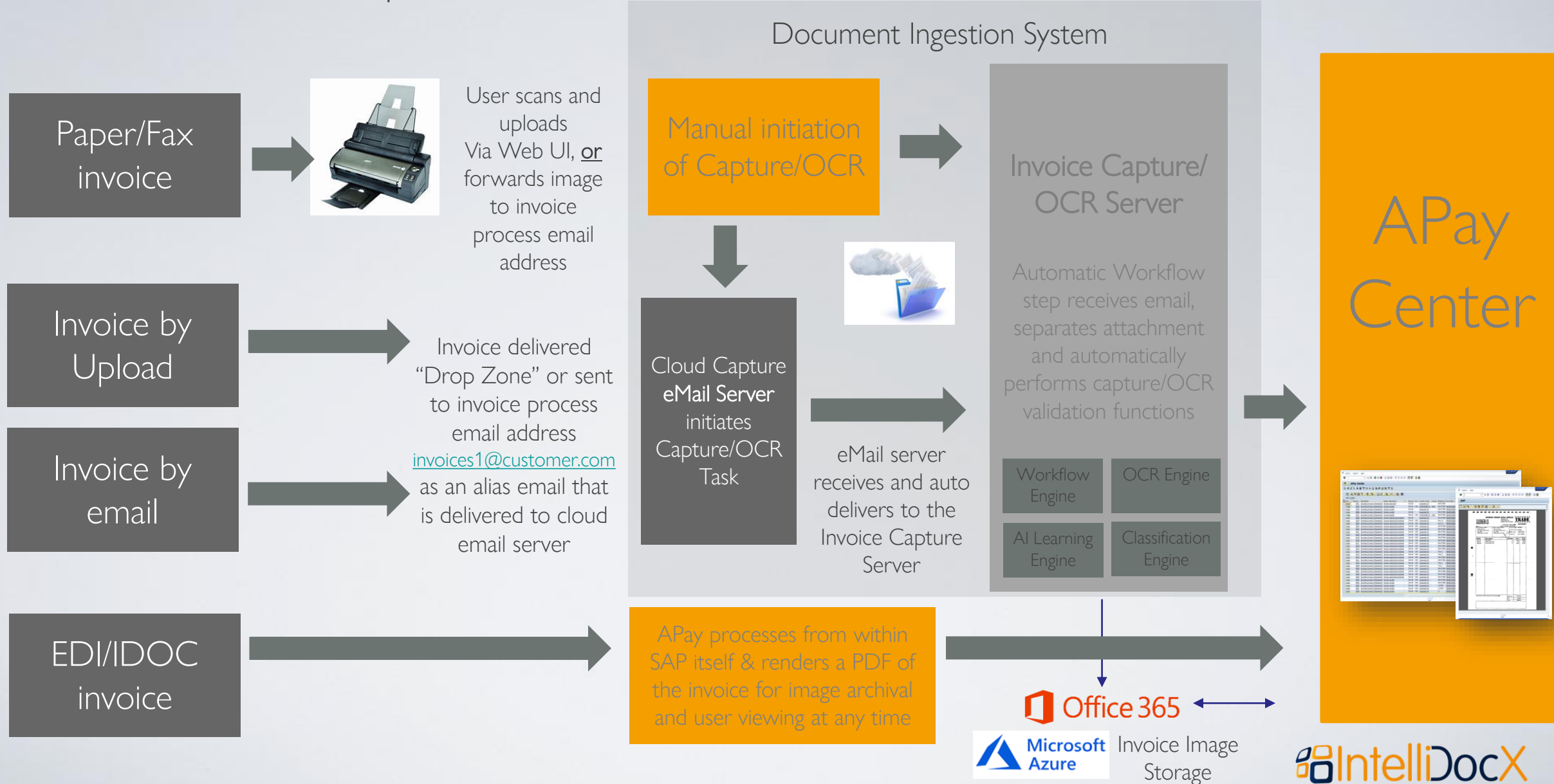

Azure Hosted Ingestion Platform Modules & Engines

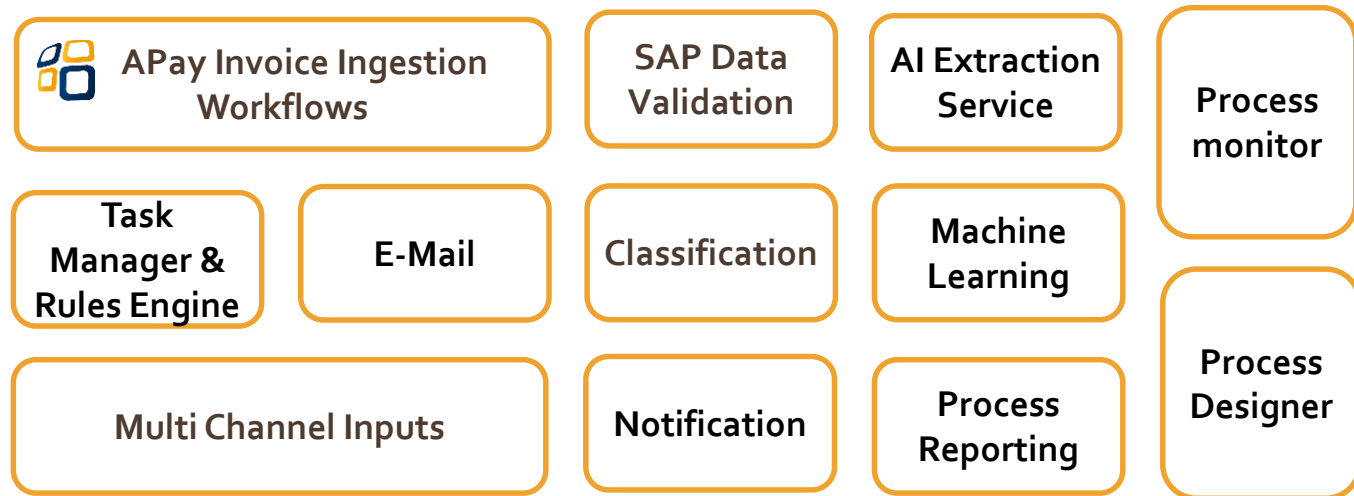

All Supporting the Automation of SAP Invoice Processing

- Ingestion
- Classification Recognition
- Scan & Data Capture
- Process
- Document routing
- Validate Captured Data in Real-time against SAP
- Source Additional Supporting Data from SAP
- Connect Ingestion Workflow to SAP workflows
- Connect Ingestion Activities to SharePoint activities
- Monitor and Report

Invoice Processing Centers in SAP and O365 Work Centers

Typical Workflow Actions outside SAP for document processing:

Document Uploads

Collaborative content creation

Data Input Forms

Routing for approvals

Update Master Record Data

Versioning & History Tracking

Operational Report Execution

Full power of inside SAP business flows and processes

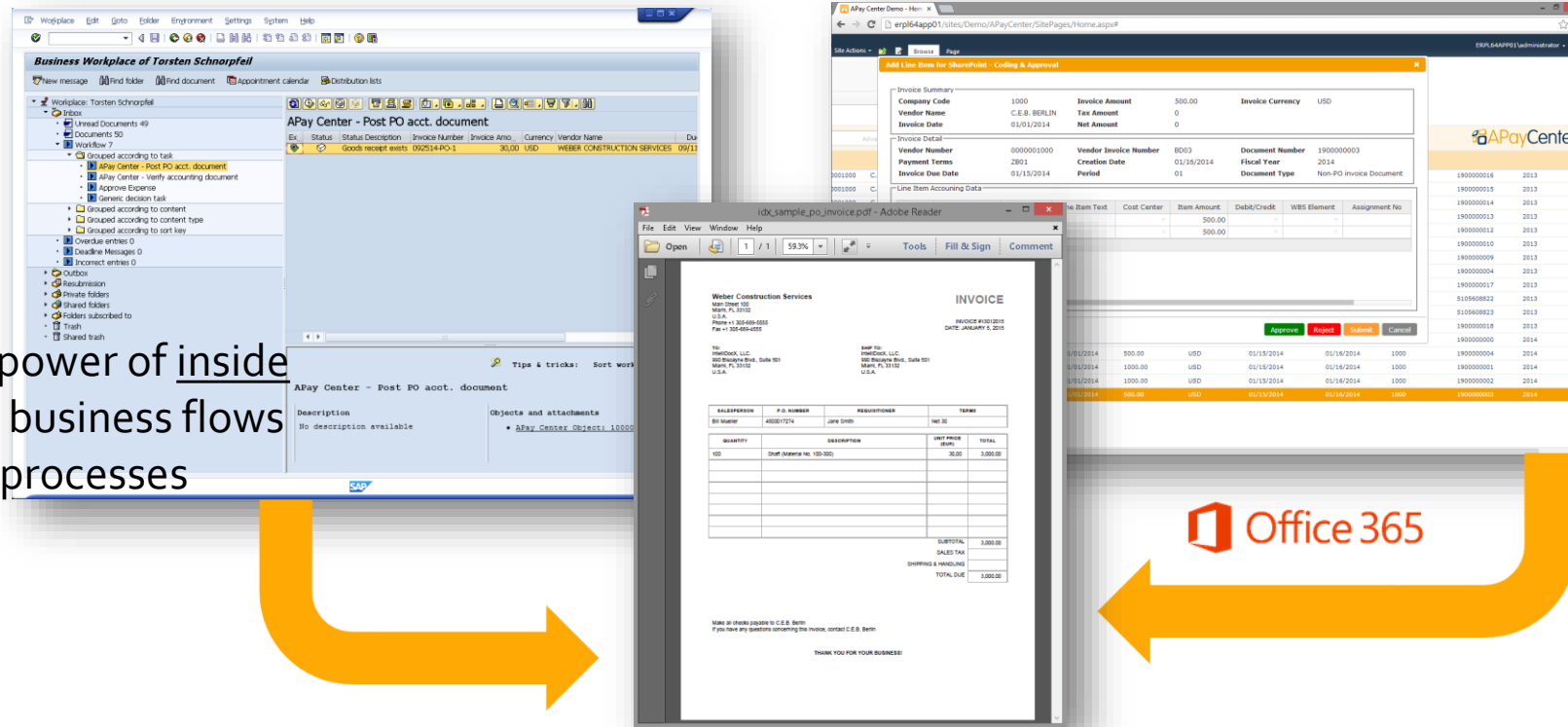

Office 365

Both SAP and O365 Content Centers provide “Plug-in Points” for incorporating additional process workflow activities and steps into the IntelliDocX Content Centers

All Made Possible By Combining Content and Meta Data Services

APay for End-to-End SAP A/P Automation

Capture/
Ingestion

Invoice
Centers

WorkFlows

Posting

Analysis &
Reporting

Content
Lifecycle
Mgmt.

Automated Multi-Channel Ingestion

AI driven OCR validated against SAP
Pre filled with SAP Invoice, PO & Vendor data

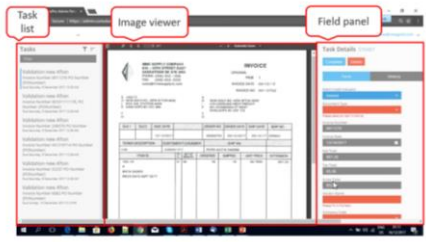
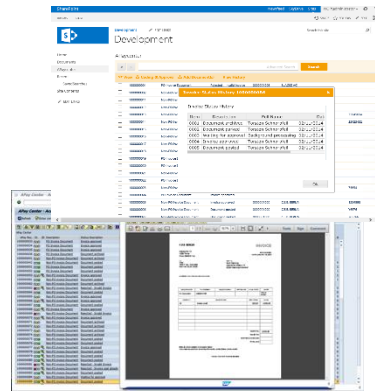

Store in O365
Repositories,
auto-link to SAP
transactions

Single Screen Invoice
Centers - All data and
documents 1 click away

immediately step into
processing workflow
Activities: Most
invoices auto-post in
touchless mode (rules
based)

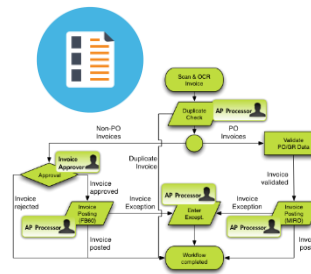

Complete workflow streams:

Standard actions,
exceptions
reconciliations,
approvals, etc.

Users can be in-side
SAP workflows plus in
SharePoint/O365

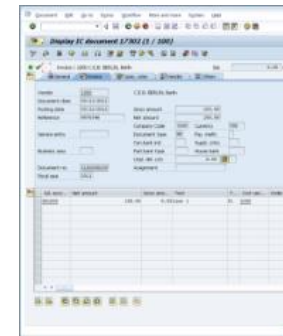

Real-time Post to SAP Ledger

Automated cost
center allocations

check generation

Prompt Payment
Discounting

Real-time Insight

Operational
Reports

Process
analysis



OnPrem or Cloud
ECM: Seamless
ArchiveLink
integration into SAP

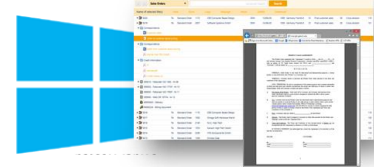

360° Single Pane View
of all related data &
content for the whole
Procure to Pay cycle

Specific SAP Activities

PURCHASE ORDER VALIDATION

DUPLICATE INVOICE CHECK

VENDOR DATA VALIDATION

NON-PO INVOICE CODING & APPROVAL

NON-PO INVOICE - PARKED INVOICES

UTILITY INVOICES

CONTRACT INVOICES

SERVICE ENTRY SHEETS

NON-PO FIELD DISBURSEMENTS

PROCESSING IDOC INVOICES

GOODS RECEIPT VALIDATION

INVOICE PARKING AND POSTING

CAPTURE/OCR ACTIVITIES

CAPTURE/OCR AT HEADER LEVEL

CAPTURE/OCR AT LINE ITEM LEVEL

AUTOMATED WORKFLOW ROUTING (PO VS. NON-PO INVOICES)

VENDOR DATA VALIDATION AGAINST AP MASTER DATA

APPROVER/CODER DETERMINATION

REAL-TIME INVOICE DATA VALIDATION WITH PO DATA

APay Process Automations

SharePoint/Office365 Activities

(HTML5 Web UI)



APay Process Automations

extended....

INVOICE CODING AND APPROVAL

INVOICE APPROVAL

“LAZY” EMAIL APPROVAL

APPROVER SUBSTITUTIONS

PRICE DISCREPANCY HANDLING

QUANTITY DISCREPANCY HANDLING

CREDIT MEMO HANDLING AND APPROVAL

EXCEPTION MANAGEMENT

MISSING DOCUMENTATION

INSUFFICIENT FUNDS

VENDOR MAINTENANCE REQUIRED

ACCOUNT ASSIGNMENT ERROR

The screenshot displays the IntelliDocX APayCenter web interface. The main window is titled 'Coding and approval - 1000003101'. It features a 'Details' tab and a 'Summary' section. The summary table includes fields for Company code, Vendor name, Document date, Vendor number, Payment terms, Due date, Amount, Tax amount, Net amount, Vendor reference #, Created on, Period, Document number, Fiscal year, and Document type. Below the summary is a 'Line Item Accounting Data' table with columns for Company Cod, GL Account, Line Item Tx, Cost Center, Item Amount, Debit/Cred, WBS Element, and Internal Ord. At the bottom, there are buttons for 'Document', 'Forward', 'Approve', 'Reject', and 'Cancel'.

Summary	
Company code	1000
Vendor name	C.E.B. BERLIN
Document date	3/3/2019
Vendor number	0000001000
Payment terms	ZB01
Due date	3/17/2019
Amount	1875.00
Tax amount	0.00
Net amount	1875.00
Vendor reference #	02112019-2
Created on	4/25/2019
Period	04
Document number	1900000032
Fiscal year	2019
Document type	Non-PO Invoice Document (Demo)

Company Cod	GL Account	Line Item Tx	Cost Center	Item Amount	Debit/Cred	WBS Element	Internal Ord
1000	0000110000			1875.00	D		



Electronic Invoices

APay Processing

- Recognizes receipt of the vendor invoice EDI Object
- Reads the respective SAP EDI/IDOC Tables
- Feeds the EDI data into the APay Workflows
- Handles the posting transactions
- Also renders a image mock-up invoice in real-time
- Archives the invoice “image” and links it to all related transactions

```
*****
* Incoming E-Invoice
*****

Invoice Number : 1R3QH4YY1GDP
PO Number : 4501093720
Credit/Debit Indicator : I

Vendor Number : 0010078804
Vendor Name : Amazon Capital Services Inc
Payment Terms : NT30 Net due in 30 days
Invoice Date : 03/27/2018

Sub Total : 82.13 USD
Total Tax Amount : 5.13 USD
Freight : 0.00 USD
Total Due : 87.26 USD
sales : 5.13 USD
ID : 453328644

Ship-To Address :
301 2nd Ave. #3
Waltham
MA 02451
US





Bill-To :
1226
Mass. Electric Construction Co.

Remit-To :
Amazon Capital Services
PO Box 035184
Seattle
WA 98124-5184
US

*****
* Description *      * UOM *      * Unit price *      * Quantity *      * Amount * Tax * Item *
* Vacuumster 12 Gallon, 5 Peak HP* EA *      82.13 *      1.000 *      82.13 * T * 00008 *
*****

This document was generated electronically.
```

Any activity, or user can view the EDI Invoice Image with a single button click; inside SAP or from SharePoint /O365

	3347641				Electronic Invoice	03/27/2018	03/26/2018	1JV7YNR433PY	666.21	203	1037			103258	10078804	Amazon Capital Services Inc	4501093949	I
	3347643				Electronic Invoice	03/27/2018	03/26/2018	1XF31CVP14JR	528.38	203	1037			103377	10078804	Amazon Capital Services Inc	4501093986	I
	3347644				Electronic Invoice	03/27/2018	03/26/2018	16RNCKXD13FV	148.68	246	1037	8106887	103171	10078804	Amazon Capital Services Inc	4501093756	I	
	3347645				Electronic Invoice	03/27/2018	03/26/2018	1R3QH4YY1GDP	87.26	242	1226			103680	10078804	Amazon Capital Services Inc	4501093720	I

APay Activity Centers: Connecting SharePoint Workflows to SAP Workflows

APay for SAP & O365



SharePoint actions can trigger SAP
Inbox Notifications, start new
Workflows and trigger UWL actions

... AND Vice Versa!

Display Invoice Document 5105600908 2012

Show PO structure Follow-On Documents 

Transaction: Invoice 5105600908 2012

Basic data Payment Details Tax Contacts Note

Invoice date: 20.01.2011 Reference:

Posting Date: 31.01.2012

Amount: 10.00 USD ☐ Calculate tax

Tax amount: 0.00

Text:

Payment terms: Due immediately

Baseline Date: 01.01.0001

Company Code: R300 IDES Retail INC US Los Angeles

Item	Amount	Quantity	O...	Purchase ...	Item
	10.00	1 CSE	<input type="checkbox"/>	4500000385	10

Item Search Term

Add Line Item for SharePoint - Coding & Approval

Invoice Summary

Company Code	1000	Invoice Amount	555.00	Invoice Currency	EUR
Vendor Name	C.E.B. BERLIN	Tax Amount	0		
Invoice Date	01/12/2013	Net Amount	0		

Invoice Detail

Vendor Number	0000001000	Vendor Invoice Number	1234598	Document Number	1900000013
Payment Terms	ZB01	Creation Date	11/12/2013	Fiscal Year	2013
Invoice Due Date	01/26/2013	Period	00	Document Type	Non-PO invoice Document

Line Item Accounting Data

Material	Company Code	GL Account	Line Item Text	Cost Center	Item Amount	Debit/Credit	WBS Element	Assignment No
9999	0100	6666		0000001000	555.00	D	00000215	

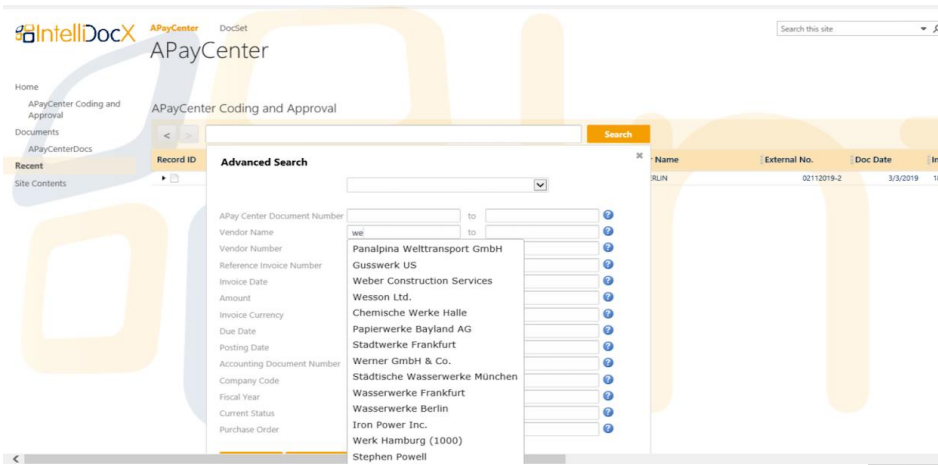

APay for SAP & O365

Contact us for a live Demo

IntelliDocX



Microsoft

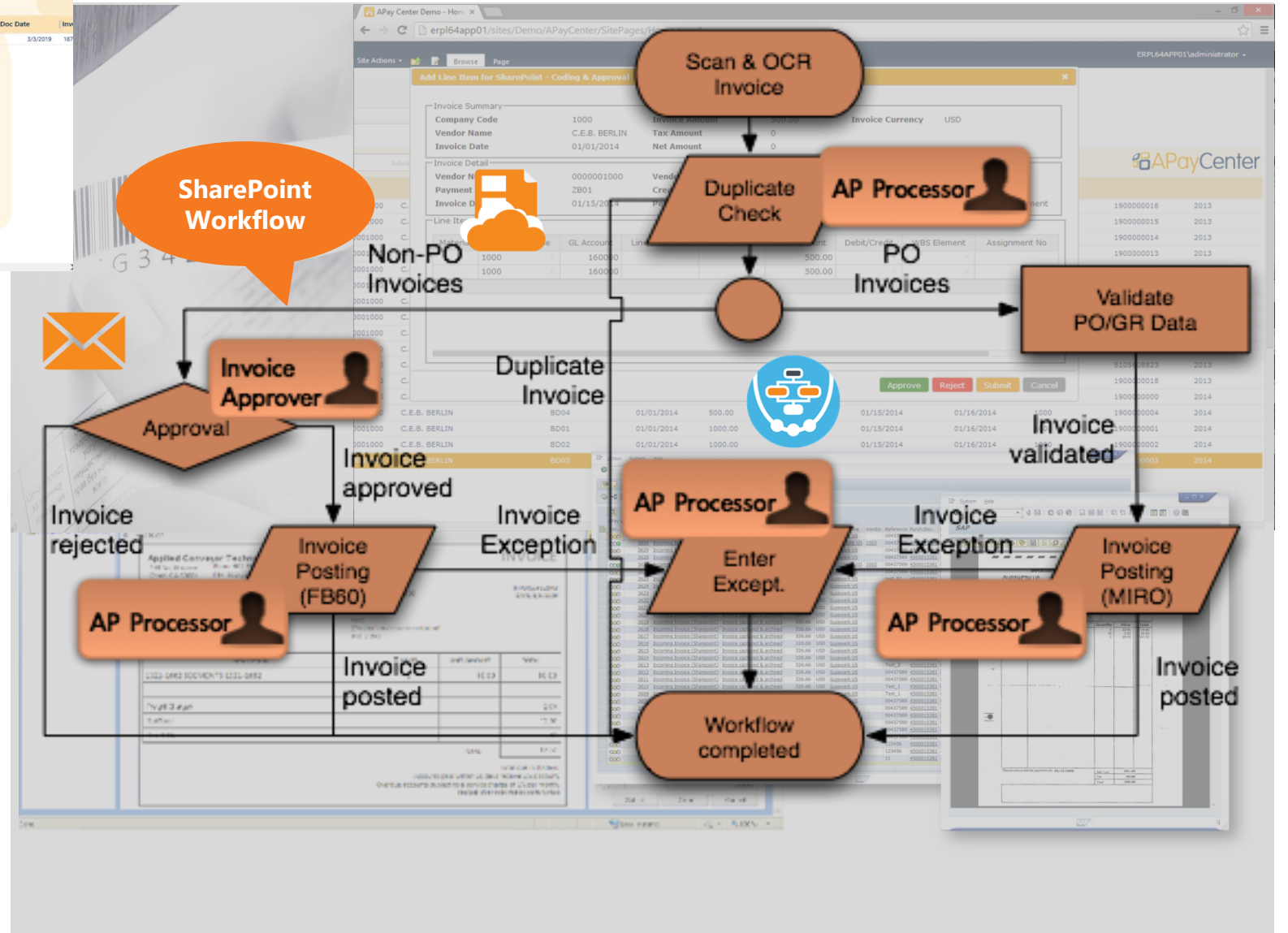

APay DocSet360 Modules for O365



360° Business View of All Process Supporting Content

Dynamic Advanced Search filtered
by business data

From within transactions all
documents one-click away

Cross referenced to all related
records & transactions

Batch print & download

Copy, move & reassign docs

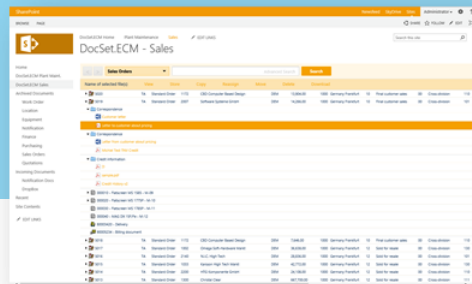

Procure-to-Pay DocSets Integrated with APay, covering:

- ✓ Finance & Accounts Payable Related Documents
- ✓ Purchasing Req's, PO, Vendor Contracts, etc.
- ✓ Delivery Management
- ✓ Vendor Master Data
- ✓ Material Master Data



Users Take Action

Create
Upload
Route for Action
Approve
Input Needed Data
Edit Master Data
Add more documents, etc.

DocSets: SAP Business Meta Data Driven



**All documents tagged with business data and
single click navigation to supporting
transactions**

Content Enabling SAP: Connecting Process Content in Azure ECM via ArchiveLink

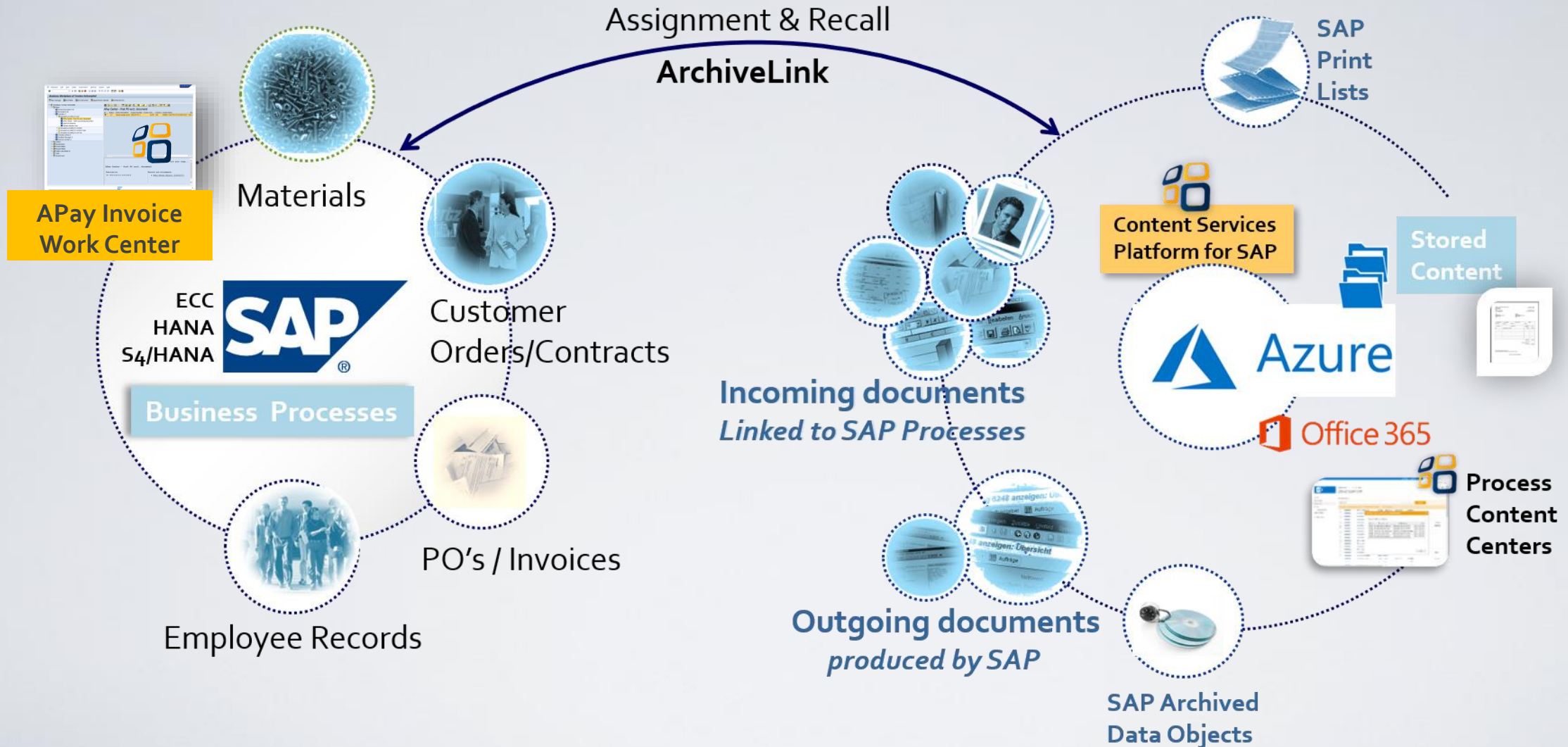

Summary: APay Differentiators



Intuitive Invoice Centers in
SAP & SharePoint

Workflow streams in SAP real-time connected to SharePoint process activities – users work where it is optimum for them

360 degree view of the procure-to-pay cycle in SAP & SharePoint

Bulk Download & Bulk Print for Auditors, etc.

Advanced Search & Reporting Module (Business Query Based)

Utilize existing SAP invoice workstreams if desired, and/or with APay ready-to-use templates

Only SAP Certified Solution with TOTAL SharePoint integration - not just a “pane of glass”!

Implementing APay Center

Configuration Based Project

First: 2-3 Day On-site Workshop with the Business and IT

- Review requirements, along with as-is and to be workflows
- Defines the actual configuration and business blueprint
- Results in a full Project Statement of Work
 - Resources, schedule, Activity Plan, etc.

Realization: Follows Classic Rollout from Dev to QA, UAT to Production Go-Live

Support: Provide Complete Support Package, including 1 moth unlimited End User support Post Go-Live

TimeLine: APay Solution is based on a complete set of Ready-to-Run Workflows



Leverage Azure to Content Enable all SAP Processes!

Lines of Business Covered

OOB Content Models cross link all related SAP business objects and docs

Intelligent content centers inside SAP, SAP Hana cloud, Microsoft SharePoint & Microsoft O365 cloud

Ready-to-Run, out-of-the box, SAP to Microsoft interoperability

SAP Business documents stored in Microsoft Azure Cloud

Incorporate all needed SAP business logic, workflow actions, content actions and data handling

Process improvement extensions easily realized using customer's standard SAP & Microsoft Visual Studio tools

Cloud Delivered



Financial Accounting

Accounts Payable

Accounts Receivable

Purchasing

Purchase Requisitions

Purchase Orders

Contracts

Delivery Management

Inbound Deliveries

Outbound Deliveries

Goods Movement

Sales

Quotations

Sales Orders

Contracts

Master Data

Vendor

Customer

Material

Plant Maintenance

Functional Location

Equipment

Work Orders

Notifications

Human Resources

Employee Records

Travel Management

DocSet Modules

Intelligent, Meta Data Driven Document Processing

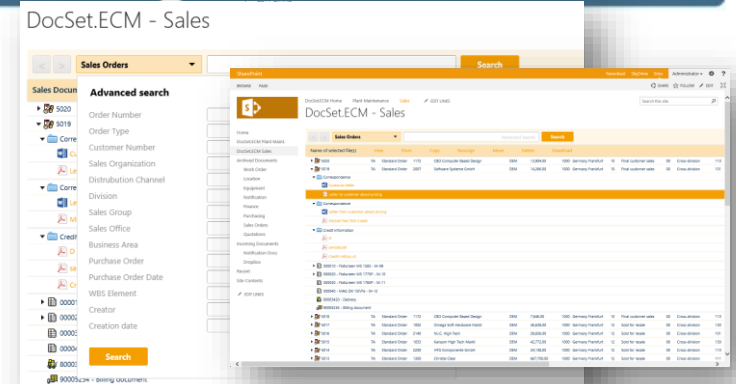

Build from SAP out

SAP: the Core A/P Engine & System of Record

Don't duplicate SAP data

SAP: the System of Engagement for power users

Start with IDX Best Practice SAP Workflows; built on SAP's own Workflow engine

"Smart" distribution of process activities to non-power users

Provide Extensible API's for all components; both native to SAP and for external use

Leverage your MSFT Assets

Microsoft platforms used to extend, enhance and content enable the SAP A/P process

Customers choose the Cloud, Hybrid or "Not" model that is best for them

If Cloud.. Customers can rely on Microsoft Azure with all its capability and support team, as their Cloud Provider

Allows IDX to Provide

Flexible, **Best-Fit A/P Centers** In SAP, SharePoint, O365 & Mobile

The most easily **Adaptable, Extensible and Expandable** solution in the market

Simple **Supportability & Maintainability**: No Proprietary Skill Sets Needed

Quicker Business Impact Realization (**minimized time-to-deploy**)

Minimized TCO

Key APay Constructs



more information: <http://www.intellicdocx.com>

Americas

americas@intellidocx.com

IntelliDocX, LLC.
990 Biscayne Blvd., Suite 501
Miami, FL 33132
U.S.A.

IntelliDocX EMEA
3 Rue du Capitaine Olchanski
75016 – PARIS
FRANCE

Asia Pacific

apac@intellidocx.com

IntelliDocX Asia PTE LTD
16 Jalan Kilang Timor
#06-06 Redhill Forum
Singapore 159308

Europe

info@intellidocxemea.com

IntelliDocX EMEA
Via Lima, 7 –
00198 – ROME
ITALY

IntelliDocX EMEA
Boulevard Saint-Michel 47 –
1040 - BRUSSELS
BELGIUM

SAP-MICROSOFT
Unite Partner Connection