

WORKFLOW OPTIMIZATION AND COMPLIANCE



worXsmart.io

presented to:

Microsoft



WHAT IS worXsmart?

- ▶ State of the art workflow optimization and compliance platform
- ▶ Provides detailed and guaranteed workforce audit and compliance for service based tasks in remote locations
- ▶ Highly configurable task setup for almost any use case
- ▶ Utilizes the latest mobile, wireless and cloud based technologies = TRUE IoT

Using innovative technology, compliance is only possible when worker is at a physical location

What is worXsmart.io



WHY worXsmart?



Guaranteed results for the key questions to:

- ▶ Optimize workforce productivity
- ▶ Allow service management using a trusted platform
- ▶ Reduce compliance and regulatory cost
- ▶ Minimize time on-site and maximize the work performed!

How worXsmart.io Works

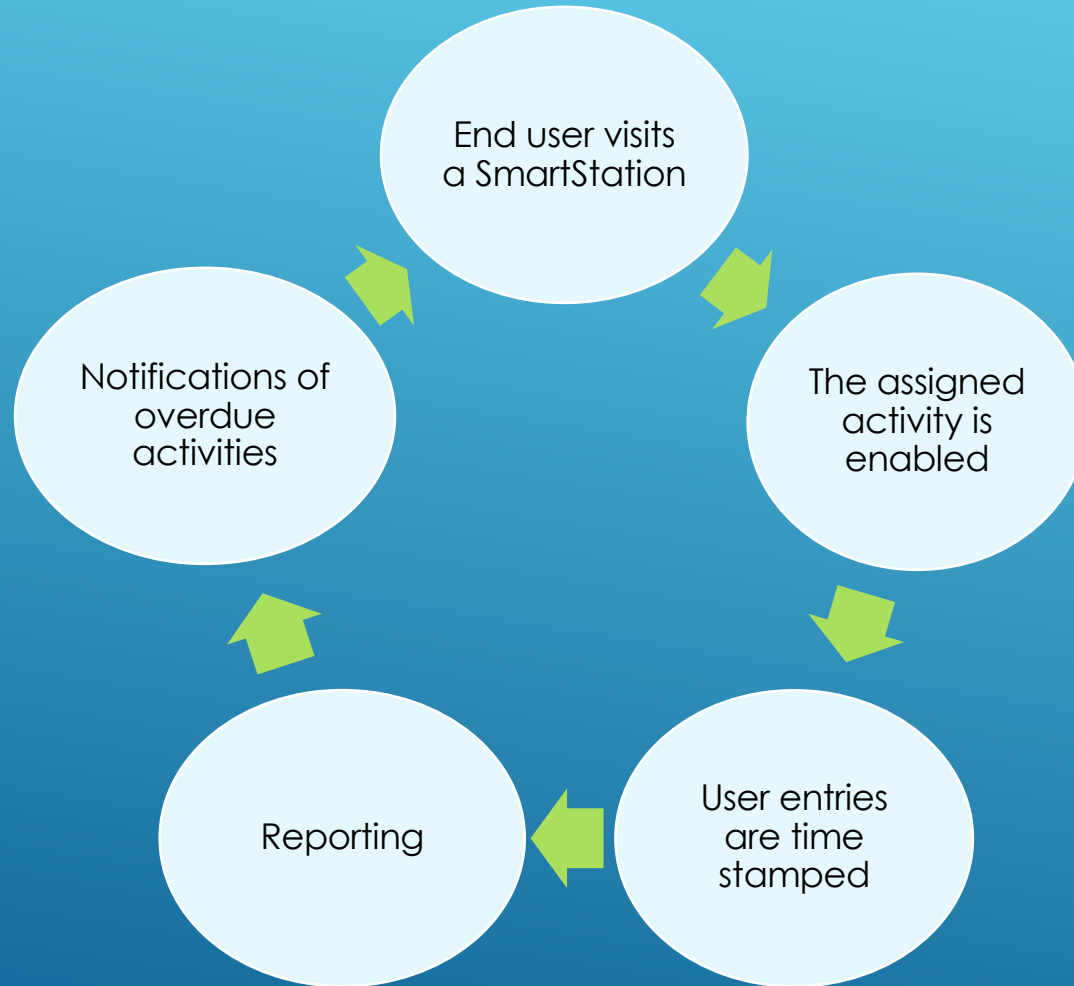

ASSIGNMENT TO COMPLETION

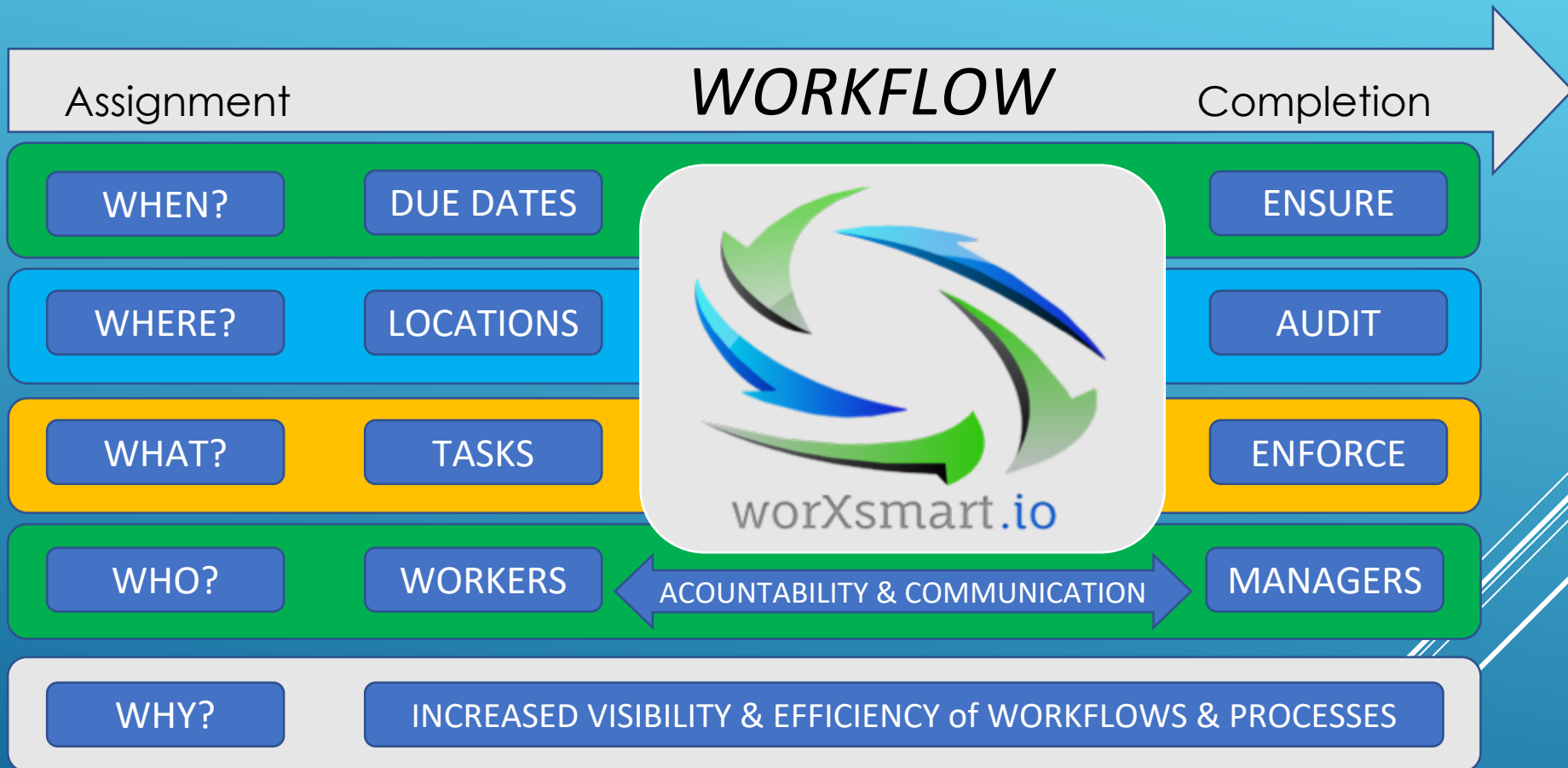

worXsmart KIT



SmartStation

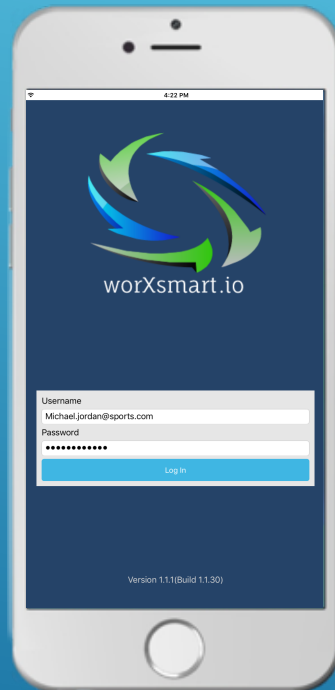

worXsmart App for
iPhone or Android Smart Phone

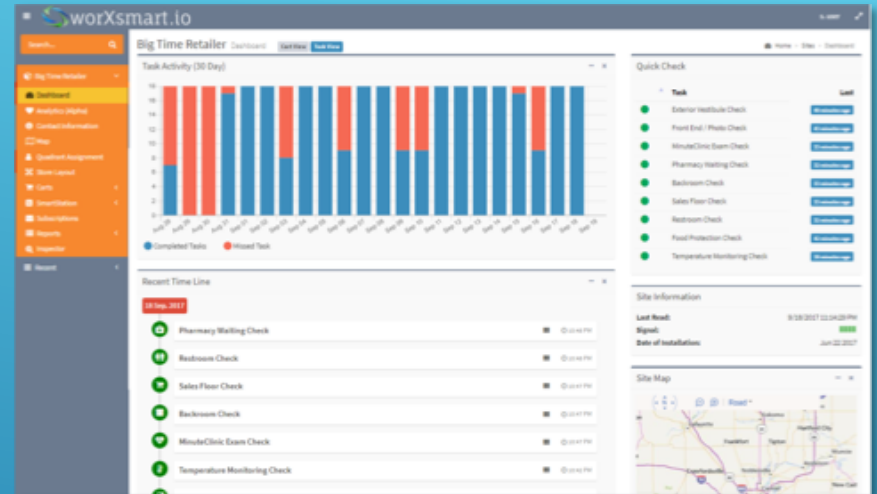

Web Application

worXsmart Architecture Overview

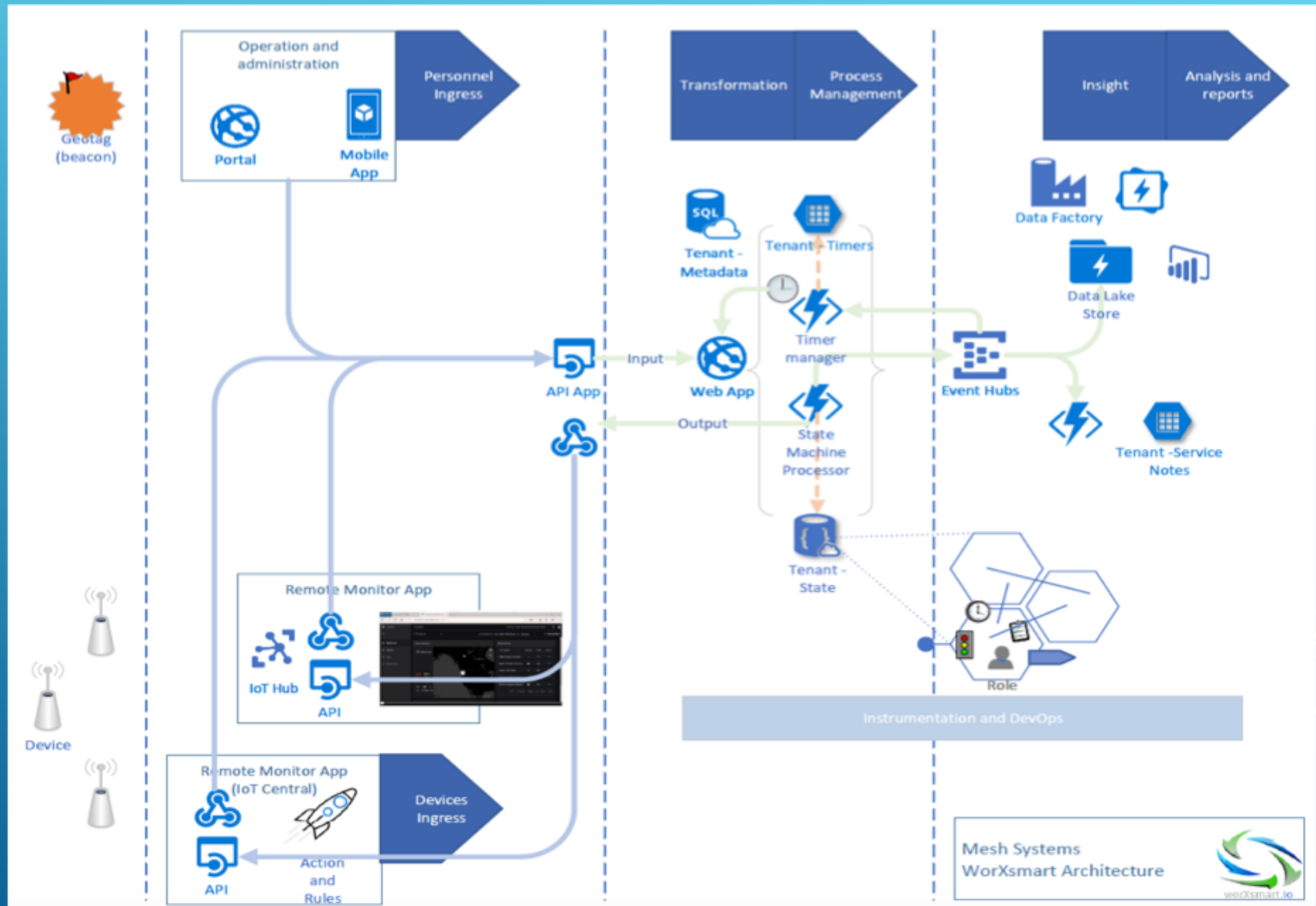

FEATURES AND BENEFITS

Features	Benefits
<ul style="list-style-type: none">• Simple to install and use	<ul style="list-style-type: none">• Minimal training, increased efficiencies
<ul style="list-style-type: none">• Small device footprint	<ul style="list-style-type: none">• Low cost, maximum value
<ul style="list-style-type: none">• Secure, cloud-based portal access	<ul style="list-style-type: none">• View data anytime / anywhere
<ul style="list-style-type: none">• Android and iOS App for workforce	<ul style="list-style-type: none">• Adopt to technology footprint of organization
<ul style="list-style-type: none">• Configurable business rules	<ul style="list-style-type: none">• Customized setup for your particular use case
<ul style="list-style-type: none">• Dashboards and Real-time views of critical tasks	<ul style="list-style-type: none">• Know about problems before they happen
<ul style="list-style-type: none">• Reports and notifications	<ul style="list-style-type: none">• Your data presented only to those needing it

Mobile Application Screenshots

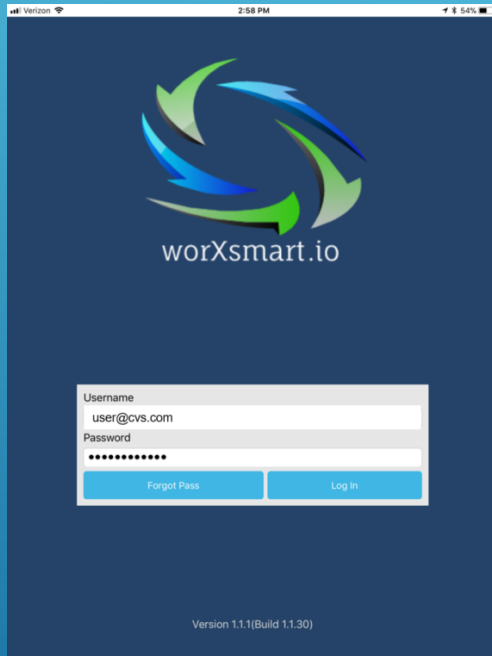

Role-based Login

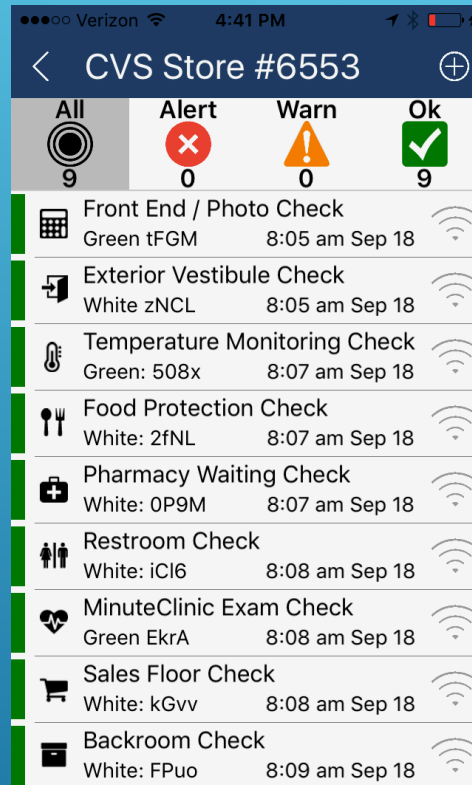

SmartStation Listing

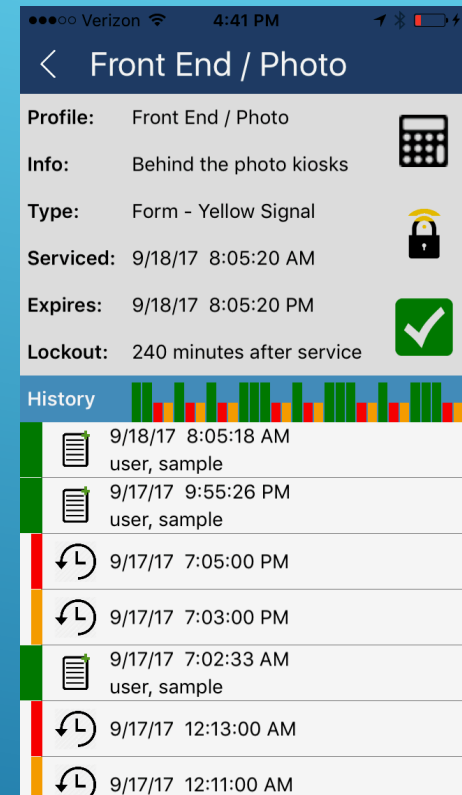

SmartStation History

Mobile Application Screenshots

Form: Check Fire Extinguisher

Unit Pressure *

Unit Pressure

Unit Condition *

Acceptable

Take a picture *

NO PHOTO

Done

Good
Acceptable
Poor
Bad

Question Entry

Form: Exterior Vestibule Check

Is there a clear path of travel (36") *

Yes

Exterior lighting is operational *

Yes

Parking lot/drive-thru/dumpster area clean *

Yes

Do all the exterior trash bins have the Confidential Trash stick *

Yes

Submit

Question Entry 2

View Note

DateTime: 9/18/17 8:05:18 AM

User: user, sample

Answers:

Is there a counter that is accessible, marked with a wheelchair

Yes

Is there a clear path of travel (36")

Yes

Is there a clear floor space (60")

Yes

Is there a clear path of travel (36") around all self-service equipment

Yes

Question View

SAMPLE USE CASES

- Fire Extinguisher maintenance checks each month
- Restroom checks every two hours

Quick Check		
▲	Task	Last
●	Exterior Vestibule Check	3 minutes ago
●	Front End / Photo Check	6 minutes ago
●	Food Protection Check	6 minutes ago
●	Temperature Monitoring Check	2 minutes ago
●	MinuteClinic Exam Check	about 15 hours ago
●	Pharmacy Waiting Check	about 15 hours ago
●	Backroom Check	about 15 hours ago
●	Sales Floor Check	about 15 hours ago
●	Restroom Check	about 15 hours ago

Sales Floor Check

user, sample 08:08 AM

Is there a clear path of travel (36"):

Yes

Is there a clear floor space (60"):

Yes

Inspect all Interior Lighting - esp. Exit Lighting:

Yes

Are the PIN pad alarms to the backroom armed?:

Yes

- Verify stock count every six hours
- Visit specific area of a building three times a month

worXsmart supports any recurring task that needs to be verified and audited!

Customer Case Study

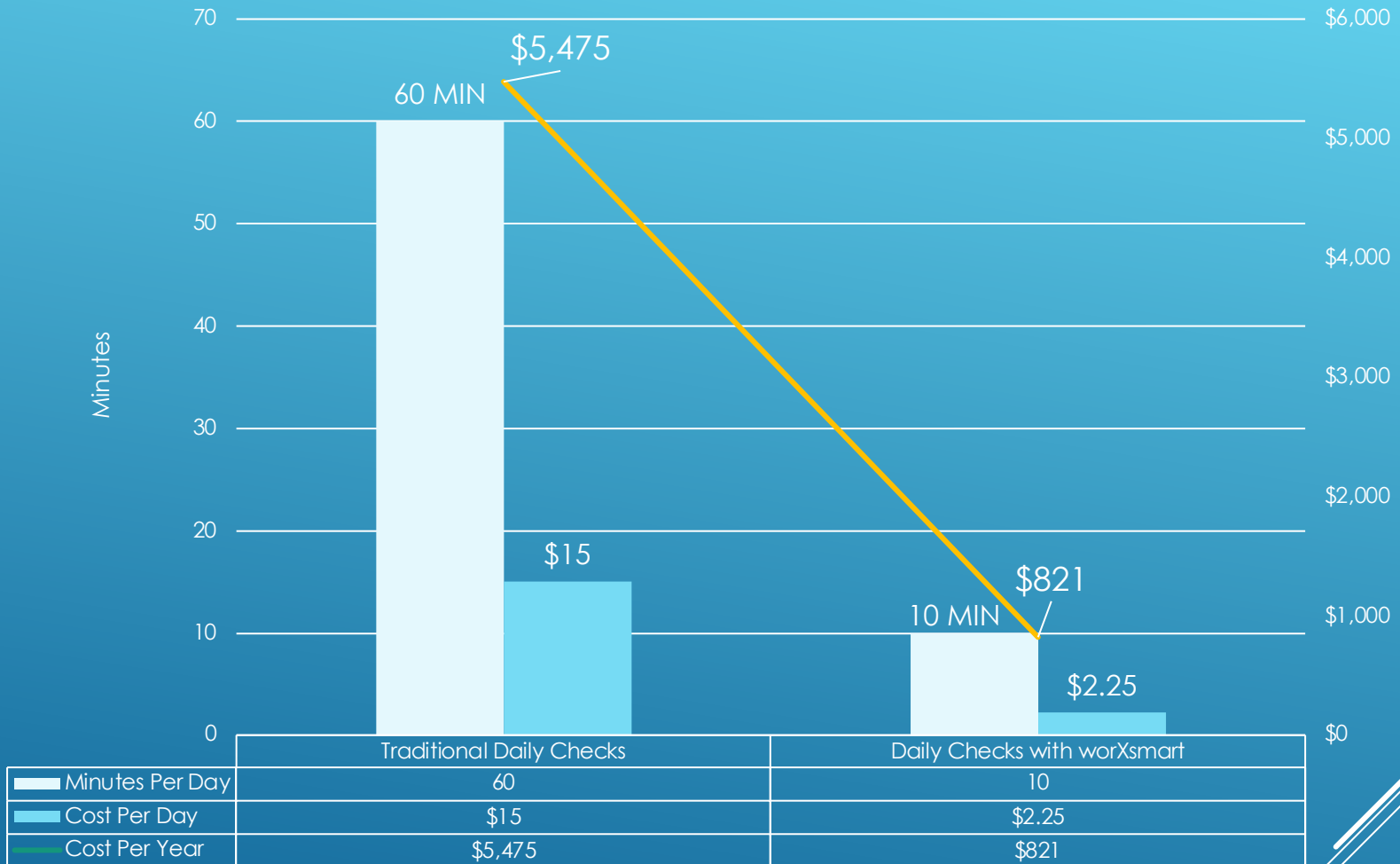

Customer Case Studies

- ▶ OSHA compliance fees reduced
- ▶ Reduction in time allocated: 30 to 5 min in PoC location
- ▶ Warranty dispute: on the fly and streamlined data
- ▶ Labor disputes eliminated with audit trail
- ▶ Team based approach promoted
- ▶ Brand consistency throughout thousands of locations
- ▶ Increased work ethic through incentivized metrics

Compliance and Optimization in Healthcare

- ▶ Asset management and increased asset utilization
- ▶ Increased patient experience and satisfaction
- ▶ Simplified compliance and security in the digital and physical world
- ▶ Time stamped data for customer service and compliance disputes
- ▶ Optimized medical professionals workflows

MESH SYSTEMS

CONTACT

John Rouse, VP Business Development
Mesh Systems
12400 N Meridian St, Suite 175
Carmel, IN 46032
john.rouse@mesh-systems.com
(317) 661-4807

