



LearningCurve goes beyond LMS features and introduces a wide range of effective techniques as to enrich the professional development of your corporate.



A comprehensive platform that allows organizations to plan, track and manage.



LearningCurve goes beyond LMS features and introduces a wide range of effective techniques as to enrich the professional development of your corporate.

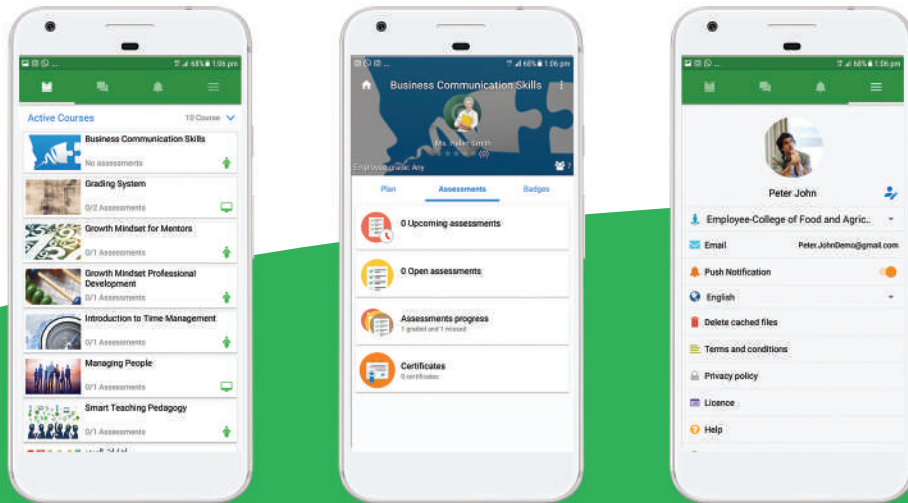

Planning and charting the development course of your employees as to best serve your **organization** keeping into consideration the **employees development needs**.

Nearly **100% of the data** happening on the system are recorded and reported with respect to each **user's authoritative levels** and allow you to monitor the development of your employees closely.

Gamification as to increase the competition level between users as to strive to greatness and success.

Effectiveness measurement, through adopting the **kirkpatrick's 4** levels of measuring effectiveness we allow you to measure how efficient the **courses addressed** to your employees were.

LearningCurve is a comprehensive platform that allows organizations to **plan, track** and **manage** employee's training smoothly.



Organization

- Retain Valuable employees
- Cut onboarding cost
- Reporting



Employees

- User friendly interface.
- Self-paced learning along with Blended learning.
- Fulfill development needs.



Managers

- Monitor employees' development and progress closely.
- Pushing / suggesting certain areas of development.

LearningCurve facilitates assessment, collaboration, evaluation and reporting across the learning process.